www.vdo.com

Engine Actuators V 4.0

Motorstellelemente
Commandes moteur
Actuadores de motor
Attuatori motore
Моторные исполнительные элементы

VDO

The Company

Alongside our many specialised solutions for automotive manufacturers, we also offer comprehensive solutions and services for the aftermarket. Spare parts of matching quality, supplied with the experience and proven expertise of an OEM supplier are a particular strength. Our comprehensive range of spare parts of matching quality is readily available and is synonymous with a perfect fit, simple installation and consistently reliable quality, offering significant advantages for distributors, workshops and consumers alike.

Das Unternehmen

Neben unseren speziellen und vielfältigen Lösungen für Automobilhersteller bieten wir umfassende Lösungen und Serviceaktivitäten für den Aftermarket. Hierzu zählen insbesondere qualitativ gleichwertige Ersatzteile, die wir mit dem Wissen und der langjährigen Kompetenz eines Erstausrüsters anbieten. Das umfassende und zeitnah verfügbare Leistungsspektrum an Ersatzteilen steht für Passgenauigkeit, einen einfachen Einbau sowie gleichbleibende Qualität. So bieten qualitativ gleichwertige Ersatzteile Großhändlern, Werkstätten und Endkunden gleichermaßen deutliche Vorteile.

L‘entreprise

Parallèlement à nos solutions particulières et multiples pour les constructeurs automobile nous offrons des solutions et des activités de service étendues pour l‘Aftermarket (marché de pièces de rechange et d‘accessoires). En font partie en particulier les pièces détachées qualitativement équivalentes que nous proposons avec le savoir et la compétence de longue durée d‘un premier équipementier de série. La gamme étendue de fournitures, disponibles à brève échéance, de pièces détachées représente la précision de l‘assemblage, un montage simple ainsi qu‘une qualité constante. Ainsi les pièces détachées qualitativement équivalentes offrent des avantages nets de la même manière aux grossistes, aux garages et aux clients finaux.

Nuestra empresa

Además de las soluciones especiales y variadas que producimos para fabricantes de automóviles, ofrecemos numerosas soluciones y actividades de servicio para el mercado postventa. Entre éstas destacan en particular los recambios de calidad equivalente, que ofrecemos al mercado con los conocimientos y el nivel de competencia, forjados durante muchos años, de un fabricante de primeros equipos. Nuestro amplísimo espectro de recambios, disponibles al poco tiempo de aparecer en cada modelo de automóvil, se caracterizan por su precisión de ajuste, su montaje sencillo y su calidad constante. Por ello, los recambios de calidad equivalente suponen por igual claras ventajas para mayoristas, talleres y clientes finales.

La società

Oltre a numerose soluzioni specializzate per i produttori di automobili offriamo soluzioni e servizi ad ampio spettro per il settore aftermarket (pezzi di ricambio e accessori). Tra questi rientrano in particolare pezzi di ricambio qualitativamente equivalenti che offriamo con il know-how e l'esperienza pluriennale di un fornitore OEM. La vasta gamma di pezzi di ricambio rapidamente disponibili rappresenta una soluzione ottimale, facilmente installabile e di qualità costante. I pezzi di ricambio qualitativamente equivalenti offrono pertanto ai distributori, alle officine e ai clienti finali notevoli vantaggi.

Компания

Помимо узкоспециальных и широкопрофильных решений для автопроизводителей мы готовы предложить комплексные решения, включая набор сервисных операций, для послепродажного обслуживания автомобилей. В частности, по качеству равноценные оригинальным запасные части, которые мы, как предприятие-изготовитель, предлагаем партнерам на базе наших знаний и многолетнего опыта. С учетом широкого спектра услуг и возможности поставок в кратчайшие сроки гарантирована точность изготовления изделий, простой монтаж и стабильное качество производства. Поэтому приобретая по качеству равноценные оригинальным запасные части у нас, оптовые покупатели, промышленные предприятия и конечные пользователи в одинаковой степени получают очевидные преимущества.

Contents

The Company 2

Introduction Engine Actuators 6

Product Overview 16

Product Application 66

Cross Reference List 214

Legend 272

Engine actuators: the perfect balance

A full tank of fuel isn't enough on its own to drive a vehicle. The fuel has to be prepared correctly for combustion, i.e. mixed with air and the fuel/air mix then fed into the engine's combustion chamber. The engine management system features various actuators that work together to ensure optimum combustion at all times. Regardless of the changed engine load status (switching on the air conditioning or other electrical consumers), these deliver a constant idling speed.

Motorstellelemente: Die Mischung macht's

Ein voller Tank allein genügt nicht, um ein Fahrzeug anzutreiben. Der Kraftstoff muss auch für die Verbrennung entsprechend vorbereitet, d.h. mit Luft gemischt werden. Das Kraftstoff-Luft-Gemisch wird dann in den Brennraum des Motors geleitet. Für die zu jedem Zeitpunkt optimale Verbrennung sorgen verschiedene miteinander verbundene Stellelemente im Motormanagement. Diese regeln, unabhängig vom veränderten Lastzustand des Motors (Einschalten der Klimaanlage oder von anderen elektrischen Verbrauchern) eine konstante Leerlaufdrehzahl.

Commandes moteur : Le mélange est important

Un réservoir seulement rempli ne suffit pas pour propulser une voiture. Le carburant doit aussi être préparé pour la combustion de manière correspondante, c'est-à-dire mélangé avec de l'air. Ensuite le mélange carburant/air est transféré dans la chambre de combustion du moteur. Différents éléments de commande, reliés entre eux, dans la gestion du moteur veillent à une combustion toujours optimale. Ceux-ci règlent un nombre de tours en marche à vide constant, indépendamment de l'état de charge modifié du moteur (mise en marche de la climatisation ou d'autres consommateurs électriques).

Actuadores de motor: en la mezcla está la gracia

Un depósito lleno no basta para propulsar un vehículo. Para lograrlo, el carburante debe prepararse de manera acorde para la combustión, es decir, debe mezclarse con aire. A continuación, la mezcla carburante-aire se canaliza hacia la cámara de combustión del motor. La combustión óptima en cada momento queda asegurada por distintos actuadores comunicados entre sí en el sistema de gestión del motor. Éstos regulan la velocidad de ralentí a un valor constante, independientemente de si varía el estado de carga del motor (conexión del climatizador o de otros consumidores eléctricos).

Elementi di regolazione del motore: la miscela è fondamentale

Un serbatoio pieno da solo non è sufficiente ad azionare un veicolo. Il carburante deve anche essere preparato adeguatamente per la combustione, in altre parole miscelato con l'aria. La miscela carburante-aria viene condotta nella camera di combustione del motore. Vari elementi di regolazione collegati l'uno all'altro garantiscono la combustione ottimale in ogni momento nella gestione del motore. Questi regolano un numero di giri a vuoto costante, indipendentemente dal carico del motore (attivazione dell'impianto di climatizzazione o di altre utenze elettriche).

Исполнительные элементы приводов. Все решает качество смеси

Полный бак горючего еще не гарантия, что автомобиль поедет. Топливо необходимо подготовить для сжигания, т.е. смешать с воздухом. Топливовоздушная смесь подается затем в камеру сгорания двигателя. Оптимальное сгорание смеси в любой момент времени обеспечено взаимодействием различных исполнительных элементов системы управления двигателем. Указанные элементы призваны обеспечить постоянное количество оборотов холостого хода вне зависимости от режима нагрузки двигателя (включение кондиционера или иных электропотребителей).

Electromotive throttle valves

In this type of throttle, the butterfly valve is mechanically linked to the accelerator pedal. The angle of the valve is monitored by the throttle electronics, which remain in constant communication with the engine management system. The resulting data is compared in real time with a range of information from other onboard sensors. The engine management system calculates the optimum throttle position in terms of both fuel economy and emissions. This information is then fed back to the throttle electronics, which adjust the throttle angle as required.

Elektromotorische Drosselklappen

Die Drosselklappenstellung wird mechanisch über den Gaszug reguliert und von der Drosselklappen-Elektronik als Steuersignal an das Motorsteuergerät weitergeleitet. Die eingehenden Informationen werden mit weiteren aktuellen Informationen aus verschiedenen Sensoren des Motormanagements abgeglichen. Die für Verbrauch und Abgasemission optimale Drosselklappenstellung wird permanent errechnet und angeglichen und in Form eines Steuersignals an die Drosselklappe zurück gesendet. Dort wird eine Feinregulierung der Drosselklappenstellung eingeleitet.

Corps papillon compact

Ici, le papillon est relié à la pédale d'accélérateur au moyen d'une liaison mécanique. L'angle de soupape est contrôlé par l'élec-tronique du papillon, qui reste en communication permanente avec le système de commande du moteur. Les données qui en résultent sont comparées en temps réel avec un ensemble d'informations provenant d'autres capteurs embarqués. Le système de commande du moteur calcule alors la position optimale du système au niveau des économies de carburant et des émissions. Ces informations sont ensuite renvoyées à l'électronique du papillon, qui ajuste l'inclinaison en conséquence.

Válvulas del acelerador con control electromotriz

En este tipo de acelerador, la válvula de mariposa está conectada de forma mecánica al pedal. La electrónica del acelerador observa el ángulo de la válvula y lo comunica al sistema de gestión del motor. Estos datos se comparan en tiempo real con la información procedente de otros sensores de a bordo y se calcula la mejor posición del acelerador para optimizar las emisiones y el consumo de combustible. Esta información se devuelve a la electrónica del acelerador que corrige el ángulo del acelerador según sea necesario.

Valvole a farfalla elettromeccaniche

In questo caso, la valvola a farfalla è collegata meccanicamente al pedale dell'acceleratore. L'angolo di apertura della valvola è controllato dai componenti elettronici della stessa, che rimangono in comunicazione costante con il sistema di gestione del motore. I dati ottenuti vengono confrontati in tempo reale con una serie di informazioni provenienti da altri sensori di bordo. Il sistema di gestione del motore calcola la posizione ottimale della valvola in termini sia di risparmio di carburante sia di emissioni. Queste informazioni vengono poi rinviate ai componenti elettronici della valvola che ne regolano l'apertura di conseguenza.

Дроссельные заслонки с электромоторным приводом

Положение дроссельной заслонки регулируется механически с помощью троса управления, при этом электронные датчики дроссельных заслонок посылают сигнал на блок управления двигателем. В процессе обработки поступающих сигналов выполняется их сравнение с другой параметрической информацией, полученной от различных датчиков системы управления двигателем. Непрерывно осуществляется расчет и корректировка оптимального с точки зрения расхода топлива и выброса выхлопных газов положения дроссельных заслонок, управляющий сигнал поступает к дроссельной заслонке. Здесь устанавливается оптимальное положение дроссельной заслонки.

Electronic throttle valves

The electronic accelerator's pulse and all other available data from the engine management system's sensors are permanently calibrated. The optimum throttle valve position is calculated from this information. The electronic throttle valve is only activated by the control signal from the engine management system.

Elektronische Drosselklappen

Der Impuls des elektronischen Gaspedals (E-Gas) und alle weiteren zur Verfügung stehenden Daten der Motormanagement-Sensorik werden permanent abgeglichen. Hieraus wird die jeweils optimale Drosselklappenstellung errechnet. Die elektronische Drosselklappe wird dabei ausschließlich durch das Steuersignal aus dem Motormanagement angesteuert.

Clapets d'étranglement électroniques

L'impulsion de la pédale d'accélérateur électronique et toutes les autres données disponibles de la sensorique de la gestion du moteur sont alignées en permanence. On calcule en permanence la position optimale des clapets d'étranglement. Ce faisant le clapet d'étranglement électronique est excité exclusivement par le signal de commande de la gestion du moteur.

Válvulas de mariposa electrónicas

El impulso del pedal electrónico del acelerador (acelerador electrónico) y todos los restantes datos disponibles de los sensores del sistema de gestión del motor se equilibran de manera permanente. A partir de estos datos se calcula la posición óptima de la válvula de mariposa en cada momento. La válvula de mariposa electrónica se controla exclusivamente mediante la señal de control procedente del sistema de gestión del motor.

Valvole a farfalla elettroniche

L'impulso del pedale dell'acceleratore elettronico (E-Gas) e tutti gli altri dati disponibili della sensorica di gestione del motore vengono compensati in modo permanente. In base a questi dati viene calcolata la posizione di volta in volta ottimale delle valvole a farfalla. La valvola a farfalla elettronica viene controllata esclusivamente dal segnale di comando proveniente dalla gestione del motore.

Электронные дроссельные заслонки

Импульс при нажатии педали газа с электронным приводом, а также все имеющиеся параметры сенсорики системы управления двигателем постоянно анализируются. В результате определяется соответствующее оптимальное положение дроссельных заслонок. Управление электронной дроссельной заслонкой осуществляется исключительно на основе сигнала, поступающего от системы управления двигателем.

Idle-speed controllers

Idle speed governors dynamically control the adjustment of intake air in the throttle valve bypass and therefore the engine speed when idling. Working with the sensors and an electronic control unit, they quickly correct variances in speed.

Leerlaufregler

Leerlaufregler steuern die Regelung der Ansaugluft im Drosselklappen-Bypass und damit die Motordrehzahl im Leerlauf dynamisch. In Verbindung mit den Sensoren und einem elektronischen Steuergerät werden Drehzahlabweichungen schnell ausgeregelt.

Régulateurs de ralenti

Les régulateurs de ralenti commandent la régulation de l'air d'entrée dans le by-pass des clapets d'étrang-lement et ainsi le régime du moteur au ralenti de manière dynamique. Les écarts de régime sont réglés rapidement en combinaison avec les capteurs et un appareil de commande électronique.

Reguladores de ralentí

Los reguladores de ralentí gobiernan la regulación del aire de admisión en el bypass de la válvula de mariposa y, por tanto, controlan de manera dinámica las revoluciones del motor en ralentí. Conjuntamente con los sensores y una unidad de mando electrónica se compensan rápidamente las desviaciones del número de revoluciones del motor.

Dispositivi di regolazione del minimo

I dispositivi di regolazione del minimo regolano in modo dinamico l'aria aspirata nel bypass delle valvole a farfalle e quindi il numero di giri al minimo del motore. In combinazione con i sensori e con un dispositivo di controllo elettronico vengono compensati rapidamente eventuali scostamenti del numero di giri.

Регулятор холостого хода

Регуляторы холостого хода призваны управлять подачей воздуха в байпас дроссельных заслонок, поэтому количество оборотов на холостом ходу поддерживается динамически. Применение датчиков и электронного блока управления позволяет поддерживать количество оборотов холостого хода на заданном уровне.

Digital linear actuators

Digital linear actuators gradually control the adjustment of intake air in the throttle valve bypass and therefore the engine speed when idling. Working with the sensors and an electronic control unit, they quickly correct variances in speed.

Digitale Linearsteller

Digitale Linearsteller steuern die Regelung der Ansaugluft im Drosselklappen-Bypass und damit die Motordrehzahl im Leerlauf schrittweise. In Verbindung mit den Sensoren und einem elektronischen Steuergerät werden Drehzahlabweichungen schnell ausgeregelt.

Actionneurs linéaires numériques

Les régulateurs de ralenti commandent la régulation de l'air d'entrée dans le by-pass des clapets d'étrang-lement et ainsi le régime du moteur au ralenti par étapes. Les écarts de régime sont réglés rapidement en combinaison avec les capteurs et un appareil de commande électronique.

Actuadores lineales digitales

Los actuadores lineales digitales gobiernan paso a paso la regulación del aire de admisión en el bypass de la válvula de mariposa y, de este modo, las revoluciones del motor en ralentí. Conjuntamente con los sensores y una unidad de mando electrónica se compensan rápidamente las desviaciones del número de revoluciones del motor.

Regolatori lineari digitali

I regolatori lineari digitali regolano in modo graduale l'aria aspirata nel bypass delle valvole a farfalle e quindi il numero di giri al minimo del motore. In combinazione con i sensori e con un dispositivo di controllo elettronico vengono compensati rapidamente eventuali scostamenti del numero di giri.

Цифровой линейный регулятор

Цифровые линейные регуляторы управляют подачей воздуха в байпас дроссельных заслонок, поэтому происходит ступенчатое изменение количества оборотов на холостом ходу. Применение датчиков и электронного блока управления позволяет поддерживать количество оборотов холостого хода на заданном уровне.

Air control valves

In the intake system of diesel engines, our ACVs (with or without integrated control electronics) use an electric motor to restrict the intake air so that a precisely controlled exhaust gas recirculation system is possible (stricter exhaust standards) and to remedy the annoying shake that occurs when shutting down diesel engines.

Luftregelventile

Mit unseren ACV (mit oder ohne integrierte Regelelektronik) wird im Ansaugtrakt von Dieselmotoren elektromotorisch eine Ansaugluftdrosselung vorgenommen, um eine exakt geregelte Abgasrückführung (strengere Abgasnormen) zu realisieren sowie die bei Dieselmotoren störend wirkende Abschaltschüttelfunktion zu beheben.

Clapet d‘arrivée d‘air

Avec nos ACV (avec ou sans électronique de réglage intégrée) on procède de façon électromotrice à une restriction d‘air aspiré dans le circuit d‘admission des moteurs diesel pour réaliser un recyclage des gaz d‘échappement exactement réglé (normes de rejet plus sévères) ainsi on élimine aussi les secousses moteur au moment de l‘arrêt des moteurs diesel, ressenties comme dérangeantes.

Válvula reguladora de aire

Con nuestras válvulas reguladoras de aire ACV (con o sin electrónica de regulación integrada) se estrangula el aire de admisión mediante un motor eléctrico en el conducto de admisión de motores diésel para implementar una recirculación de gases de escape regulada con exactitud (para poder cumplir normas más estrictas sobre emisiones de gases de escape) así como para eliminar la función supresora de sacudidas durante la parada del motor, tan molesta en los motores diésel.

Valvola di regolazione dell’aria

Con il nostro ACV (con o senza sistema elettronico di regolazione integrato) nel tratto di aspirazione dei motori diesel viene effettuata con un motore elettrico una chiusura dell’aria di aspirazione per realizzare un ricircolo del gas di scarico regolato con esattezza (norme sulle emissioni dei gas di scarico più severe) e per eliminare una scorretta funzione di vibrazione nei motori diesel.

Регулирующий воздушный клапан

На базе предлагаемой нами электронной системы ACV (со встроенными регуляторами или без них) во впускном тракте дизельных двигателей объем поступающего воздуха регулируется с помощью электропривода, при этом строго контролируется рециркуляция ОГ (более строгие нормы выбросов ОГ), а также удается предотвратить вибрации от неустойчивой работы дизеля при отключении.

Air flap actuators

The electric actuator with integrated position sensor and optional integrated electronics allows intake manifold throttles or turbo charge guide vanes for example to be continuously adjusted. Its more precise control means that it is taking the place of standard pneumatic drives which can no longer satisfy the more stringent requirements.

Luftklappen-Stellmotoren

Der elektrische Aktuator mit integriertem Positionssensor und wahlweise integrierter Elektronik ermöglicht die kontinuierliche Verstellung beispielsweise von Saugrohrklappen oder Turboladerleitschaufeln und ersetzt aufgrund der präziseren Steuerung herkömmliche pneumatische Antriebe, die den gestiegenen Anforderungen nicht mehr genügen.

Moteur de commande des clapets d‘arrivée d‘air

L‘actionneur électrique avec un capteur de position intégré et au choix une électronique intégrée permet le réglage continu par exemple de clapets de tuyau d‘aspiration ou d‘aubes directrices de turbocompresseur et remplace, en raison de la commande plus précise, les entraînements pneumatiques traditionnels qui ne suffisent plus aux exigences plus élevées.

Servomotor de válvula de aire

El actuador eléctrico con sensor de posición integrado y electrónica opcionalmente integrada permite la regulación continua de, por ejemplo, las válvulas de múltiples de admisión o de los álabes guía de turboalimentadores y, debido al control más preciso que permite dicho actuador, sustituye a los accionamientos neumáticos convencionales que ya no pueden hacer frente a las actuales exigencias cada vez mayores.

Servomotore delle valvole di chiusura dell’aria

L’attuatore elettrico con sensore di posizione integrato e sistema elettronico integrato a scelta permette la regolazione continua delle valvole del tubo di aspirazione o delle palette di guida del turbocompressore e, grazie al controllo preciso, sostituisce gli attuatori pneumatici che non soddisfano più gli attuali requisiti.

Исполнительный привод воздушных заслонок

Электрический актюатор со встроенным датчиком позиционирования и встраиваемыми электронными компонентами призван обеспечивать постоянное регулирование, например, заслонок впускного коллектора или направляющих лопаток турбокомпрессора, благодаря точности регулирования можно отказаться от обычных пневмоприводов, которые уже не соответствуют возросшим требованиям.

Exhaust gas recirculation valves

Compared with traditional valves, the electrically actu-ated exhaust recirculation valves enable even more accurate control of the exhaust re-circulation rates in Diesel engines and direct-injection gasoline engines. This way they make an important contribution towards meeting ever stricter exhaust emission standards.

Abgasrückführungsventile

Im Vergleich zu herkömmlichen Ventilen ermöglichen elektrisch betätigte Abgasrückführungsventile eine noch genauere Steuerung der Abgasrückführraten in Dieselmotoren und direkt einspritzenden Ottomotoren. So leisten sie einen wichtigen Beitrag zur Erfüllung der immer strenger werdenden Abgasnormen.

Valves de recyclage des gaz d'échappement

Par rapport aux valves conventionnelles, les valves de recyclage des gaz d'échappement à commande électrique permettent un contrôle plus précis des taux de recyclage des gaz d'échappement dans des moteurs diésel et des moteurs à essence à injection directe. Ainsi, elles contribuent fortement au respect des normes antipollution de plus en plus sévères.

Válvulas para la recirculación de gases de escape

Las válvulas de actuación eléctrica para la recirculación de los gases de escape permiten un control todavía más preciso de las tasas de recirculación de gases en los motores de gasóleo y los motores de explosión con inyección directa si se comparan con las válvulas convencionales. En consecuencia contribuyen en gran medida al cumplimiento de las normas cada vez más estrictas para los gases de combustión.

Valvole di ricircolo dei gas esausti

In confronto alle valvole convenzionali, le valvole di ricircolo dei gas esausti a comando elettrico permettono una gestione più precisa dei tassi di ricircolo dei gas combusti dei motori diesel e a benzina ad iniezione diretta, dando un forte contributo al rispetto delle norme sulle emissioni gassose sempre più severe.

Клапаны системы рециркуляции отработавших газов

По сравнению с обычными клапанами клапаны системы рециркуляции отработавших газов с электрическим приводом обеспечивают еще более точное управление долей возврата отработавших газов в дизельных двигателях и бензиновых двигателях с прямым впрыском. Тем самым они вносят важный вклад в соблюдение все более строгих норм выброса выхлопных газов.

408-202-001-003Z
Idle-Speed Controller (ISC)

MERCEDES-BENZ
MISCELLANEOUS

408-202-008-003Z
Idle-Speed Controller (ISC)

VW
TRANSPORTER III Bus; TRANSPORTER III Box;
TRANSPORTER III Flatbed / Chassis

408-202-008-008Z
Idle-Speed Controller (ISC)

AUDI
80 (81, 85, B2); COUPE (81, 85); QUATTRO (85); COUPE (89, 8B);
90 (81, 85, B2); 90 (89, 89Q, 8A, B3); 100 (43, C2); 100 Avant (43, C2);
100 (44, 44Q, C3); 100 Avant (44, 44Q, C3); 200 (43); 200 (44, 44Q);
200 Avant (44, 44Q)

VW
GOLF II (19E, 1G1); JETTA II (19E, 1G2); PASSAT (32B); PASSAT Variant (32B);
PASSAT (3A2, 35I); PASSAT Variant (3A5, 35I); SCIROCCO (53B);
TRANSPORTER III Bus; TRANSPORTER III Box

408-202-009-001Z
Idle-Speed Controller (ISC)

BMW
3 (E30); 5 (E28)

Vehicle models for general information only. Not to be used as a detailed applications guide. (T52)

408-202-009-002Z
Idle-Speed Controller (ISC)

BMW
3 (E30)

408-202-009-003Z
Idle-Speed Controller (ISC)

BMW
MISCELLANEOUS

408-202-010-002Z
Idle-Speed Controller (ISC)

MERCEDES-BENZ
S-CLASS (W126); S-CLASS Coupe (C126); SL (R107); G-CLASS (W463)

408-202-011-002Z
Idle-Speed Controller (ISC)

SEAT
CORDOBA (6K2/C2); IBIZA II (6K1)

VW
CORRADO (53I); GOLF II (19E, 1G1); GOLF III (1H1); GOLF III Variant (1H5); GOLF III Cabriolet (1E7); JETTA II (19E, 1G2); PASSAT (3A2, 35I); PASSAT Variant (3A5, 35I); VENTO (1H2); TRANSPORTER IV Bus (70XB, 70XC, 7DB, 7DW); TRANSPORTER IV Box (70XA); TRANSPORTER IV Flatbed / Chassis (70XD)

408-202-011-003Z
Idle-Speed Controller (ISC)

AUDI
COUPE (89, 8B); CABRIOLET (8G7, B4); 80 (8C, B4); 80 Avant (8C, B4)

SEAT
CORDOBA (6K2/C2); IBIZA II (6K1); TOLEDO I (1L)

VW
CORRADO (53I); GOLF I Cabriolet (155); GOLF II (19E, 1G1); GOLF III (1H1); JETTA II (19E, 1G2); PASSAT (3A2, 35I); PASSAT Variant (3A5, 35I); LT 28-35 I Bus (281-363); LT 28-35 I Box (281-363); LT 40-55 I Box (291-512); LT 28-35 I Flatbed / Chassis (281-363); LT 40-55 I Flatbed / Chassis (293-909)

408-202-013-002Z
Idle-Speed Controller (ISC)

AUDI
A6 (4A, C4); A6 Avant (4A, C4); COUPE (89, 8B); CABRIOLET (8G7, B4); 80 (8C, B4); 80 Avant (8C, B4); 100 (4A, C4); 100 Avant (4A, C4)

VW
CORRADO (53I); PASSAT (3A2, 35I); PASSAT Variant (3A5, 35I); TRANSPORTER IV Bus (70XB, 70XC, 7DB, 7DW); TRANSPORTER IV Box (70XA); TRANSPORTER IV Flatbed / Chassis (70XD)

408-202-014-001Z
Idle-Speed Controller (ISC)
— Scope of delivery (T49): without seal (T51)

AUDI
A4 (8D2, B5); A4 Avant (8D5, B5); A6 (4A, C4); A6 Avant (4A, C4); V8 (44_, 4C_); A8 (4D2, 4D8); COUPE (89, 8B); CABRIOLET (8G7, B4); 80 (8C, B4); 80 Avant (8C, B4); 100 (4A, C4); 100 Avant (4A, C4)

Vehicle models for general information only. Not to be used as a detailed applications guide. (T52)

408-224-001-001Z
Air Control Valve (ACV)

— Diameter [mm] (T48): 50
— Scope of delivery (T49): without seal (T51)

MERCEDES-BENZ

C-CLASS (W202); C-CLASS Estate (S202); CLK (C208); CLK Convertible (A208); E-CLASS (W210); E-CLASS Estate (S210); SLK (R170)

408-225-003-001Z
Electromotive Throttle Valve (EM-TV)

MERCEDES-BENZ

S-CLASS (W140); S-CLASS Coupe (C140)

408-225-003-005Z
Electromotive Throttle Valve (EM-TV)

MERCEDES-BENZ

S-CLASS (W140); S-CLASS Coupe (C140)

408-225-004-001Z
Electromotive Throttle Valve (EM-TV)

MERCEDES-BENZ

C-CLASS (W202); KOMBI Estate (S124); COUPE (C124); E-CLASS (W124); E-CLASS Estate (S124); E-CLASS Coupe (C124); E-CLASS Convertible (A124); E-CLASS (W210); S-CLASS (W140); SL (R129)

408-226-002-001Z
Electromotive Throttle Valve (EM-TV)

MERCEDES-BENZ
S-CLASS (W140)

408-226-003-001Z
Electromotive Throttle Valve (EM-TV)

MERCEDES-BENZ
S-CLASS (W140); S-CLASS Coupe (C140)

408-226-003-005Z
Electromotive Throttle Valve (EM-TV)

MERCEDES-BENZ
S-CLASS (W140); S-CLASS Coupe (C140)

408-226-004-001Z
Electromotive Throttle Valve (EM-TV)

MERCEDES-BENZ
C-CLASS (W202); E-CLASS (W124); E-CLASS Estate (S124);
E-CLASS Convertible (A124); S-CLASS (W140)

Vehicle models for general information only. Not to be used as a detailed applications guide. (T52)

408-227-111-003Z
Electromotive Throttle Valve (EM-TV)

MERCEDES-BENZ
C-CLASS (W202); C-CLASS Estate (S202); CLK (C208);
CLK Convertible (A208); Saloon (W124); KOMBI Estate (S124); COUPE (C124);
E-CLASS (W124); E-CLASS Estate (S124); E-CLASS Coupe (C124);
E-CLASS Convertible (A124)

408-227-121-004Z
Electromotive Throttle Valve (EM-TV)

MERCEDES-BENZ
C-CLASS (W202); C-CLASS Estate (S202); CLK (C208);
CLK Convertible (A208); Saloon (W124); KOMBI Estate (S124);
E-CLASS (W124); E-CLASS Estate (S124); E-CLASS Coupe (C124);
E-CLASS Convertible (A124)

408-227-211-002Z
Electromotive Throttle Valve (EM-TV)

MERCEDES-BENZ
C-CLASS (W202); E-CLASS (W124); E-CLASS Estate (S124);
E-CLASS Coupe (C124); E-CLASS Convertible (A124); S-CLASS (W140)

408-227-231-001Z
Electromotive Throttle Valve (EM-TV)

MERCEDES-BENZ
S-CLASS (W140)

408-228-110-002Z
Electromotive Throttle Valve (EM-TV)

MERCEDES-BENZ
C-CLASS (W202); C-CLASS Estate (S202); CLK (C208); CLK Convertible (A208); E-CLASS (W210); E-CLASS Estate (S210); SLK (R170)

408-228-210-002Z
Electromotive Throttle Valve (EM-TV)

MERCEDES-BENZ
E-CLASS (W210); SL (R129); G-CLASS (W463)

408-229-111-001Z
Electromotive Throttle Valve (EM-TV)

MERCEDES-BENZ
C-CLASS (W202); C-CLASS Estate (S202); CLK (C208); CLK Convertible (A208); E-CLASS (W210); E-CLASS Estate (S210); SLK (R170); M-CLASS (W163)

408-229-211-001Z
Electromotive Throttle Valve (EM-TV)

MERCEDES-BENZ
E-CLASS (W210)

Vehicle models for general information only. Not to be used as a detailed applications guide. (T52)

408-236-111-005Z
Electromotive Throttle Valve (EM-TV)

AUDI
A3 (8L1)

SEAT
LEON (1M1); TOLEDO II (1M2)

SKODA
OCTAVIA (1U2)

VW
BORA (1J2); GOLF IV (1J1)

408-236-111-006Z
Electromotive Throttle Valve (EM-TV)

AUDI
A3 (8L1)

SEAT
LEON (1M1); TOLEDO II (1M2)

SKODA
OCTAVIA (1U2)

VW
BORA (1J2); GOLF IV (1J1)

408-236-111-007Z
Electromotive Throttle Valve (EM-TV)

SKODA
OCTAVIA (1U2)

VW
BORA (1J2); GOLF IV (1J1); NEW BEETLE (9C1, 1C1)

408-236-120-001Z
Electromotive Throttle Valve (EM-TV)

SEAT
TOLEDO II (1M2)

VW
BORA (1J2); GOLF IV (1J1); PASSAT (3B2)

408-236-212-004Z
Electromotive Throttle Valve (EM-TV)

AUDI
A3 (8L1)

SKODA
OCTAVIA (1U2); OCTAVIA Combi (1U5)

VW
BORA (1J2); BORA Estate (1J6); GOLF IV (1J1); GOLF IV Variant (1J5)

408-237-111-001Z
Electromotive Throttle Valve (EM-TV)

SEAT
CORDOBA (6K2/C2); IBIZA II (6K1)

VW
POLO (6N1)

408-237-111-002Z
Electromotive Throttle Valve (EM-TV)

SEAT
CORDOBA (6K2/C2); IBIZA II (6K1); TOLEDO I (1L)

VW
CORRADO (53I); GOLF III (1H1); GOLF III Variant (1H5);
GOLF III Cabriolet (1E7); PASSAT (3A2, 35I); PASSAT Variant (3A5, 35I);
VENTO (1H2)

Vehicle models for general information only. Not to be used as a detailed applications guide. (T52)

408-237-111-003Z
Electromotive Throttle Valve (EM-TV)

SEAT
ALHAMBRA (7V8, 7V9)

VW
SHARAN (7M8, 7M9, 7M6)

408-237-111-004Z
Electromotive Throttle Valve (EM-TV)
— Diameter [mm] (T48): 56
— Scope of delivery (T49): without seal (T51)

VW
MISCELLANEOUS

408-237-111-005Z
Electromotive Throttle Valve (EM-TV)

VW
TRANSPORTER IV Bus (70XB, 70XC, 7DB, 7DW);
TRANSPORTER IV Box (70XA); TRANSPORTER IV Flatbed / Chassis (70XD)

408-237-111-008Z
Electromotive Throttle Valve (EM-TV)

SEAT
CORDOBA (6K2/C2); CORDOBA Vario (6K5); IBIZA II (6K1); TOLEDO I (1L)

VW
GOLF III (1H1); GOLF III Variant (1H5); GOLF IV Cabriolet (1E7);
PASSAT (3A2, 35I); PASSAT Variant (3A5, 35I); POLO CLASSIC (6KV2);
POLO Variant (6KV5); VENTO (1H2)

408-237-111-011Z
Electromotive Throttle Valve (EM-TV)

SEAT
AROSA (6H); CORDOBA (6K2/C2)

VW
LUPO (6X1, 6E1); POLO (6N1); POLO (6N2)

408-237-111-012Z
Electromotive Throttle Valve (EM-TV)

AUDI
A3 (8L1)

SEAT
CORDOBA Hatchback (6K2); CORDOBA Vario (6K5); IBIZA III (6K1); LEON (1M1); TOLEDO II (1M2)

SKODA
OCTAVIA (1U2); OCTAVIA Combi (1U5)

VW
BORA (1J2); BORA Estate (1J6); GOLF IV (1J1); GOLF IV Variant (1J5); POLO CLASSIC (6KV2); POLO Variant (6KV5)

408-237-111-015Z
Electromotive Throttle Valve (EM-TV)

AUDI
A3 (8L1)

SEAT
LEON (1M1); TOLEDO II (1M2)

SKODA
OCTAVIA (1U2)

VW
BORA (1J2); BORA Estate (1J6); GOLF IV (1J1); GOLF IV Variant (1J5)

408-237-111-016Z
Electromotive Throttle Valve (EM-TV)

SEAT
ALHAMBRA (7V8, 7V9)

VW
SHARAN (7M8, 7M9, 7M6)

408-237-111-017Z
Electromotive Throttle Valve (EM-TV)

SKODA
OCTAVIA (1U2)

VW
BORA (1J2); GOLF IV (1J1); NEW BEETLE (9C1, 1C1)

408-237-111-018Z
Electromotive Throttle Valve (EM-TV)

VW
GOLF IV Cabriolet (1E7)

408-237-111-019Z
Electromotive Throttle Valve (EM-TV)

SEAT
CORDOBA (6K2/C2); IBIZA II (6K1)

408-237-120-001Z
Electromotive Throttle Valve (EM-TV)

VW

GOLF III (1H1); GOLF III Variant (1H5); PASSAT Variant (3A5, 35I); SHARAN (7M8, 7M9, 7M6); VENTO (1H2)

408-237-130-002Z
Electromotive Throttle Valve (EM-TV)

SEAT

AROSA (6H); CORDOBA (6K2/C2); CORDOBA Vario (6K5); CORDOBA Hatchback (6K2); CORDOBA Vario (6K5); IBIZA II (6K1); IBIZA III (6K1); INCA (6K9)

SKODA

FELICIA I (6U1); FELICIA I Estate (6U5); FELICIA I Fun (797); FELICIA II (6U1); FELICIA II Estate (6U5)

VW

CADDY II Estate (9K9B); CADDY II Box (9K9A); CADDY II Pickup (9U7); GOLF III (1H1); GOLF III Variant (1H5); POLO (6N1); POLO Box (6NF); POLO CLASSIC (6KV2); POLO Variant (6KV5); VENTO (1H2)

408-237-130-003Z
Electromotive Throttle Valve (EM-TV)

VW

LUPO (6X1, 6E1); POLO (6N2)

408-237-130-004Z
Electromotive Throttle Valve (EM-TV)

SEAT
AROSA (6H); CORDOBA (6K2/C2); CORDOBA Vario (6K5); CORDOBA Hatchback (6K2); CORDOBA Vario (6K5); IBIZA II (6K1); IBIZA III (6K1); LEON (1M1); TOLEDO II (1M2)

SKODA
OCTAVIA (1U2); OCTAVIA Combi (1U5)

VW
BORA (1J2); BORA Estate (1J6); GOLF IV (1J1); GOLF IV Variant (1J5); LUPO (6X1, 6E1); POLO (6N1); POLO Box (6NF); POLO CLASSIC (6KV2); POLO Variant (6KV5)

408-237-210-001Z
Electromotive Throttle Valve (EM-TV)

AUDI
A4 (8D2, B5); A4 Avant (8D5, B5)

408-237-210-002Z
Electromotive Throttle Valve (EM-TV)

AUDI
A4 (8D2, B5); A4 Avant (8D5, B5)

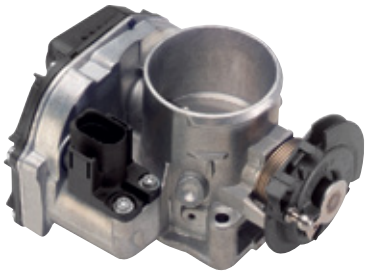

408-237-210-004Z
Electromotive Throttle Valve (EM-TV)

AUDI
A4 (8D2, B5)

408-237-211-002Z
Electromotive Throttle Valve (EM-TV)

AUDI
A4 (8D2, B5)

408-237-212-002Z
Electromotive Throttle Valve (EM-TV)

AUDI
A4 (8D2, B5); A4 Avant (8D5, B5); A6 (4B, C5); A6 Avant (4B, C5)

VW
PASSAT (3B2); PASSAT Variant (3B5)

408-237-212-007Z
Electromotive Throttle Valve (EM-TV)

AUDI
A3 (8L1)

SKODA
OCTAVIA (1U2)

VW
BORA (1J2); GOLF IV Variant (1J5)

Vehicle models for general information only. Not to be used as a detailed applications guide. (T52)

408-237-212-008Z
Electromotive Throttle Valve (EM-TV)

AUDI
A4 (8D2, B5); A4 Avant (8D5, B5); A6 (4B, C5); A6 Avant (4B, C5)

VW
PASSAT (3B2); PASSAT Variant (3B5)

408-237-221-003Z
Electromotive Throttle Valve (EM-TV)

AUDI
A4 (8D2, B5); A6 (4B, C5); A8 (4D2, 4D8)

VW
PASSAT (3B2)

408-237-221-004Z
Electromotive Throttle Valve (EM-TV)

AUDI
A4 (8D2, B5); A6 (4B, C5); A8 (4D2, 4D8)

VW
PASSAT (3B2)

408-237-430-003Z
Electromotive Throttle Valve (EM-TV)

SEAT
AROSA (6H)

VW
LUPO (6X1, 6E1)

408-238-127-002Z
Electronic Throttle Valve (E-TV)
— Diameter [mm] (T48): 57
— Scope of delivery (T49): without seal (T51)

MERCEDES-BENZ
A-CLASS (W168)

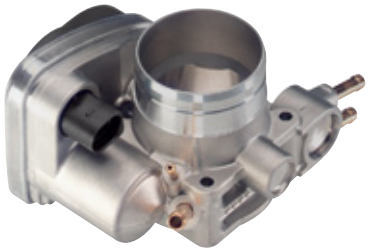

408-238-223-003Z
Electronic Throttle Valve (E-TV)
— Diameter [mm] (T48): 50
— Scope of delivery (T49): without seal (T51)

AUDI
A4 (8D2, B5); A4 Avant (8E5, B6)

VW
PASSAT (3B3)

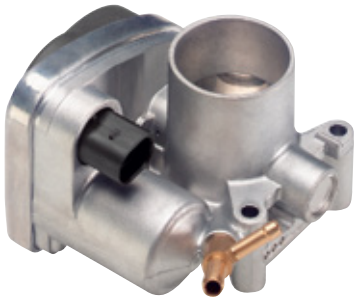

408-238-321-004Z
Electronic Throttle Valve (E-TV)
— Diameter [mm] (T48): 44
— Scope of delivery (T49): without seal (T51)

SKODA
FABIA (6Y2)

Vehicle models for general information only. Not to be used as a detailed applications guide. (T52)

408-238-321-006Z
Electronic Throttle Valve (E-TV)

— Diameter [mm] (T48): 44
— Scope of delivery (T49): without seal (T51)
— Without locking cap (035 133335)
— Without gripper clamp (N 100 834 01)

AUDI
A2 (8Z0)

SEAT
CORDOBA; CORDOBA Hatchback (6K2); CORDOBA Vario (6K5); CORDOBA (6L2); IBIZA III (6K1); IBIZA IV (6L1); INCA (6K9); LEON (1M1); TOLEDO II (1M2)

SKODA
FABIA (6Y2); FABIA Saloon (6Y3); FABIA Combi (6Y5); FABIA Praktik; OCTAVIA (1U2); OCTAVIA Combi (1U5); OCTAVIA (1Z3)

VW
BORA (1J2); BORA Estate (1J6); CADDY II Estate (9K9B); CADDY II Box (9K9A); GOLF IV (1J1); GOLF IV Variant (1J5); GOLF V (1K1); LUPO (6X1, 6E1); NEW BEETLE (9C1, 1C1); NEW BEETLE Convertible (1Y7); POLO CLASSIC (6KV2); POLO Variant (6KV5); POLO (6N2); POLO (9N_); POLO Saloon

408-238-323-006Z
Electronic Throttle Valve (E-TV)

— Diameter [mm] (T48): 52
— Scope of delivery (T49): without seal (T51)

AUDI
A4 (8D2, B5); A4 Avant (8D5, B5)

SKODA
SUPERB (3U4)

VW
PASSAT (3B2); PASSAT Variant (3B5); PASSAT (3B3); PASSAT Variant (3B6)

408-238-323-008Z
Electronic Throttle Valve (E-TV)
— Diameter [mm] (T48): 52
— Scope of delivery (T49): without seal (T51)

SEAT
AROSA (6H); CORDOBA Hatchback (6K2); CORDOBA (6L2); IBIZA III (6K1); IBIZA IV (6L1); LEON (1M1); TOLEDO II (1M2)

SKODA
FABIA (6Y2); FABIA Saloon (6Y3); FABIA Combi (6Y5)

VW
BORA (1J2); BORA Estate (1J6); GOLF IV (1J1); GOLF IV Variant (1J5); LUPO (6X1, 6E1); POLO (6N2); POLO (9N_); POLO Saloon

408-238-323-010Z
Electronic Throttle Valve (E-TV)
— Diameter [mm] (T48): 52
— Scope of delivery (T49): without seal (T51)

VW
POLO (9N_); TOURAN (1T1, 1T2)

408-238-323-011Z
Electronic Throttle Valve (E-TV)
— Diameter [mm] (T48): 52
— Scope of delivery (T49): without seal (T51)

AUDI
A3 (8L1)

SEAT
CORDOBA Hatchback (6K2); CORDOBA Vario (6K5); IBIZA III (6K1)

SKODA
OCTAVIA (1U2); OCTAVIA Combi (1U5)

VW
BORA (1J2); BORA Estate (1J6); GOLF IV (1J1); GOLF IV Variant (1J5); NEW BEETLE (9C1, 1C1); POLO CLASSIC (6KV2); POLO Variant (6KV5)

Vehicle models for general information only. Not to be used as a detailed applications guide. (T52)

408-238-323-014Z
Electronic Throttle Valve (E-TV)
— Diameter [mm] (T48): 52
— Scope of delivery (T49): without seal (T51)

AUDI
A3 (8P1); A3 Sportback (8PA)

SEAT
ALTEA (5P1); ALTEA XL (5P5); LEON (1P1); TOLEDO III (5P2)

VW
CADDY III Estate (2KB, 2KJ); CADDY III Box (2KA, 2KH); GOLF V (1K1); GOLF V Variant (1K5); GOLF PLUS (5M1, 521); JETTA III (1K2); PASSAT (3C2); PASSAT Variant (3C5); TOURAN (1T1, 1T2)

408-238-327-003Z
Electronic Throttle Valve (E-TV)
— Diameter [mm] (T48): 57
— Scope of delivery (T49): without seal (T51)

AUDI
A3 (8P1); A3 Sportback (8PA)

SEAT
ALTEA (5P1); ALTEA XL (5P5); LEON (1P1); TOLEDO III (5P2)

SKODA
OCTAVIA (1Z3); OCTAVIA Combi (1Z5)

VW
GOLF V (1K1); GOLF PLUS (5M1, 521); PASSAT (3C2); PASSAT Variant (3C5); TOURAN (1T1, 1T2)

408-238-327-004Z
Electronic Throttle Valve (E-TV)
— Diameter [mm] (T48): 57
— Scope of delivery (T49): without seal (T51)

VW
NEW BEETLE (9C1, 1C1); NEW BEETLE Convertible (1Y7)

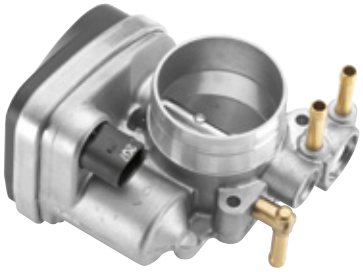

408-238-327-005Z
Electronic Throttle Valve (E-TV)
— Diameter [mm] (T48): 57
— Scope of delivery (T49): without seal (T51)

VW
CADDY III Estate (2KB, 2KJ); CADDY III Box (2KA, 2KH); TOURAN (1T1, 1T2)

408-238-329-002Z
Electronic Throttle Valve (E-TV)
— Diameter [mm] (T48): 74
— Scope of delivery (T49): without seal (T51)

VW
PHAETON (3D2); TOUAREG (7LA, 7L6, 7L7)

408-238-329-003Z
Electronic Throttle Valve (E-TV)
— Diameter [mm] (T48): 74
— Scope of delivery (T49): without seal (T51)

AUDI
A3 (8P1); A3 Sportback (8PA); TT (8N3); TT Roadster (8N9); TT (8J3); TT Roadster (8J9)

VW
EOS (1F7); GOLF V (1K1); PASSAT (3C2); PASSAT Variant (3C5); TOUAREG (7LA, 7L6, 7L7)

408-238-420-001Z
Electronic Throttle Valve (E-TV)
— Diameter [mm] (T48): 76
— Scope of delivery (T49): with seal (T50)

BMW
1 (E81, E87); 3 (E90); 3 Touring (E91); 5 (E60); 5 Touring (E61); 6 (E63); 6 Convertible (E64); 7 (E65, E66); Z4 (E85); Z4 Coupe

Vehicle models for general information only. Not to be used as a detailed applications guide. (T52)

408-238-422-003Z
Electronic Throttle Valve (E-TV)
— Diameter [mm] (T48): 64
— Scope of delivery (T49): with seal (T50)

BMW
3 (E46); 3 Compact (E46); 3 Coupe (E46); 3 Convertible (E46)

408-238-424-002Z
Electronic Throttle Valve (E-TV)
— Diameter [mm] (T48): 68
— Scope of delivery (T49): with seal (T50)

BMW
3 (E46); 3 Coupe (E46); 3 Convertible (E46); 3 Touring (E46); 5 (E39); 5 Touring (E39); 5 (E60); 7 (E65, E66); X5 (E53); Z3; Z3 Coupe; Z4 (E85)

408-238-425-004Z
Electronic Throttle Valve (E-TV)
— Diameter [mm] (T48): 62
— Scope of delivery (T49): with seal (T50)

BMW
3 (E46); 3 Compact (E46); 3 Coupe (E46); 3 Convertible (E46); 3 Touring (E46); 5 (E39); 5 Touring (E39); Z3; Z4 (E85)

408-238-425-005Z
Electronic Throttle Valve (E-TV)
— Diameter [mm] (T48): 64
— Scope of delivery (T49): with seal (T50)

BMW
1 (E81, E87); 3 (E90); 3 Touring (E91); 7 (E65, E66); X3 (E83); Z4 (E85)

408-238-426-003Z
Electronic Throttle Valve (E-TV)
— Diameter [mm] (T48): 78
— Scope of delivery (T49): with seal (T50)

BMW
5 (E39); 7 (E38); X5 (E53)

408-238-426-004Z
Electronic Throttle Valve (E-TV)
— Diameter [mm] (T48): 82
— Scope of delivery (T49): with seal (T50)

BMW
5 (E60); 5 Touring (E61); 6 (E63); 6 Convertible (E64); 7 (E65, E66); X5 (E70)

408-238-627-001Z
Electronic Throttle Valve (E-TV)
— Diameter [mm] (T48): 57
— Scope of delivery (T49): with seal (T50)

MINI
MINI (R50, R53); MINI Convertible (R52); MINI (R56)

408-239-821-001Z
Electronic Throttle Valve (E-TV)
— Diameter [mm] (T48): 44
— Scope of delivery (T49): without seal (T51)

CITROËN
BERLINGO (MF); BERLINGO Box (M_); C2 (JM_); C3 (FC_); C3 Pluriel (HB_); NEMO Box (AA_)

FIAT
FIORINO Box; QUBO

Vehicle models for general information only. Not to be used as a detailed applications guide. (T52)

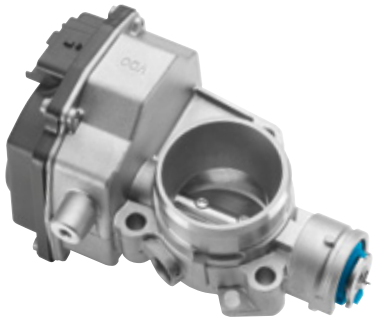

408-239-821-002Z
Electronic Throttle Valve (E-TV)
— Diameter [mm] (T48): 38
— Scope of delivery (T49): without seal (T51)

RENAULT
LAGUNA II (BG0/1_); LAGUNA II Grandtour (KG0/1_)

408-239-822-001Z
Electronic Throttle Valve (E-TV)
— Diameter [mm] (T48): 58
— Scope of delivery (T49): with seal (T50)

RENAULT
LAGUNA II (BG0/1_); LAGUNA II Grandtour (KG0/1_); MEGANE I (BA0/1_); MEGANE I Classic (LA0/1_); MEGANE I Grandtour (KA0/1_); MEGANE I Coach (DA0/1_); MEGANE I Cabriolet (EA0/1_); SCÉNIC I (JA0/1_)

408-239-823-003Z
Electronic Throttle Valve (E-TV)
— Diameter [mm] (T48): 52
— Scope of delivery (T49): without seal (T51), with sensor

CITROËN
C4 (LC_); C4 Coupe (LA_); C5 (DC_); C5 Break (DE_); C5 (RC_); C5 Break (RE_); C8 (EA_, EB_); XSARA (N1); XSARA Break (N2); XSARA Coupe (N0); XSARA PICASSO (N68)

FIAT
ULYSSE (179AX)

LANCIA
PHEDRA (179)

PEUGEOT
206 Hatchback (2A/C, T3E); 206 SW (2E/K); 206 CC (2D); 307 (3A/C); 307 Break (3E); 307 SW (3H); 307 CC (3B); 407 (6D_); 407 SW (6E_); 607 (9D, 9U); 807 (E)

408-239-827-001Z
Electronic Throttle Valve (E-TV)

— Diameter [mm] (T48): 56
— Scope of delivery (T49): without seal (T51)

CITROËN

C4 (LC_); C4 Picasso (UD_); C4 Grand Picasso (UA_); C5 (RC_); C5 Break (RE_); C5 (RD_); C5 Break (TD_); C8 (EA_, EB_)

PEUGEOT

307 (3A/C); 307 Break (3E); 307 SW (3H); 307 CC (3B); 407 (6D_); 407 SW (6E_); 807 (E)

408-239-828-001Z
Electronic Throttle Valve (E-TV)

— Diameter [mm] (T48): 70
— Scope of delivery (T49): without seal (T51)

CITROËN

C4 (LC_); C4 Coupe (LA_)

PEUGEOT

206 Hatchback (2A/C, T3E); 307 (3A/C); 307 Break (3E); 307 CC (3B)

408-242-002-003Z
Electronic Throttle Valve (E-TV)

— Diameter [mm] (T48): 56
— Scope of delivery (T49): without seal (T51)

AUDI

A3 (8P1); A3 Sportback (8PA)

SEAT

ALTEA (5P1); ALTEA XL (5P5); LEON (1P1); TOLEDO III (5P2)

SKODA

OCTAVIA (1Z3); OCTAVIA Combi (1Z5)

VW

EOS (1F7); GOLF V (1K1); GOLF PLUS (5M1, 521); JETTA III (1K2); PASSAT (3C2); PASSAT Variant (3C5)

408-242-002-004Z
Electronic Throttle Valve (E-TV)
— Diameter [mm] (T48): 72
— Scope of delivery (T49): without seal (T51)

AUDI
Q7 (4L)

VW
PASSAT (3C2); PASSAT Variant (3C5); PASSAT CC; TOUAREG (7LA, 7L6, 7L7)

408-242-002-007Z
Electronic Throttle Valve (E-TV)
— Diameter [mm] (T48): 65
— Scope of delivery (T49): without seal (T51)

AUDI
A4 (8K2); A4 Avant (8K5); A5 (8T); A6 (4F2); A6 Avant (4F5); A8 (4E_); Q5 (8R)

408-242-002-008Z
Electronic Throttle Valve (E-TV)
— Diameter [mm] (T48): 75
— Scope of delivery (T49): with seal (T50)

BMW
1 (E81, E87); 1 Coupe (E82); 1 Convertible (E88); 3 (E90); 3 Touring (E91); 3 Coupe (E92); 3 Convertible (E93); 5 (E60); 5 Touring (E61); 6 (E63); 6 Convertible (E64); X3 (E83); X5 (E70)

408-242-002-011Z
Electronic Throttle Valve (E-TV)
— Diameter [mm] (T48): 62
— Scope of delivery (T49): with seal (T50)

BMW
1 (E81, E87); 1 Convertible (E88); 3 (E90); 3 Touring (E91); 3 Coupe (E92); 3 Convertible (E93); 5 (E60); 5 Touring (E61)

408-242-002-014Z
Electronic Throttle Valve (E-TV)
— Diameter [mm] (T48): 56
— Scope of delivery (T49): without seal (T51)

VW
NEW BEETLE (9C1, 1C1); NEW BEETLE Convertible (1Y7)

408-242-002-015Z
Electronic Throttle Valve (E-TV)
— Diameter [mm] (T48): 57
— Scope of delivery (T49): with seal (T50)

BMW
1 (E81, E87); 3 (E90)

408-265-001-002Z
Exhaust Gas Recirculation Valve (EGRV)
— Scope of delivery (T49): 2x without seal (T51)

AUDI
A3 (8P1); A3 Sportback (8PA)

SEAT
ALTEA (5P1); ALTEA XL (5P5); LEON (1P1); TOLEDO III (5P2)

SKODA
OCTAVIA (1Z3); OCTAVIA Combi (1Z5)

VW
EOS (1F7); GOLF V (1K1); GOLF PLUS (5M1, 521); JETTA III (1K2); PASSAT (3C2); PASSAT Variant (3C5); TOURAN (1T1, 1T2)

Vehicle models for general information only. Not to be used as a detailed applications guide. (T52)

408-265-001-005Z
Exhaust Gas Recirculation Valve (EGRV)
— Scope of delivery (T49): 2x without seal (T51)

AUDI
A3 (8P1); A3 Sportback (8PA)

SKODA
OCTAVIA (1Z3); OCTAVIA Combi (1Z5)

VW
EOS (1F7); GOLF V (1K1); GOLF PLUS (5M1, 521); JETTA III (1K2); PASSAT (3C2); PASSAT Variant (3C5); POLO (9N_); TOURAN (1T1, 1T2)

408-265-001-010Z
Exhaust Gas Recirculation Valve (EGRV)
— Scope of delivery (T49): 1x with seal (T50), 2x without seal (T51)

RENAULT
LAGUNA II (BG0/1_); LAGUNA II Grandtour (KG0/1_); MEGANE II (BM0/1_, CM0/1_); MEGANE II Saloon (LM0/1_); MEGANE II Estate (KM0/1_); MEGANE II Coupé-Cabriolet (EM0/1_); SCÉNIC II (JM0/1_)

408-265-001-014Z
Exhaust Gas Recirculation Valve (EGRV)
— Scope of delivery (T49): 1x without seal (T51), 2x with seal (T50)

RENAULT
ESPACE IV (JK0/1_); LAGUNA II (BG0/1_); LAGUNA II Grandtour (KG0/1_); LAGUNA III (BT0/1); LAGUNA III Grandtour (KT0/1); MEGANE II (BM0/1_, CM0/1_); MEGANE II Estate (KM0/1_); MEGANE II Coupé-Cabriolet (EM0/1_); SCÉNIC II (JM0/1_); VEL SATIS (BJ0_); TRAFIC II Bus (JL); TRAFIC II Box (FL); TRAFIC II Flatbed / Chassis (EL)

408-275-002-001Z
Exhaust Gas Recirculation Valve (EGRV)
— Scope of delivery (T49): 3x without seal (T51)

AUDI
A4 (8E2, B6); A4 (8EC); A4 Avant (8ED); A6 (4F2); A6 Avant (4F5)

A2C59510987
Electromotive Throttle Valve (EM-TV)

— Diameter [mm] (T48): 56
— Scope of delivery (T49): without seal (T51)

MERCEDES-BENZ

V-CLASS (638/2); VITO Bus (638); VITO Box (638);
SPRINTER 2-t Bus (901, 902); SPRINTER 2-t Box (901, 902);
SPRINTER 2-t Flatbed / Chassis (901, 902); SPRINTER 3-t Bus (903);
SPRINTER 3-t Box (903); SPRINTER 3-t Flatbed / Chassis (903);
SPRINTER 4-t Bus (904); SPRINTER 4-t Box (904);
SPRINTER 4-t Flatbed / Chassis (904)

A2C59511232
Electronic Throttle Valve (E-TV)

— Diameter [mm] (T48): 56
— Scope of delivery (T49): without seal (T51)

RENAULT

CLIO III (BR0/1, CR0/1); MEGANE II (BM0/1_, CM0/1_);
MEGANE II Saloon (LM0/1_); MEGANE II Estate (KM0/1_);
MEGANE II Coupé-Cabriolet (EM0/1_); MODUS (F/JP0_); SCÉNIC II (JM0/1_)

A2C59511696
Air Flap Actuator (AFA)

AUDI

A3 (8P1); A3 Sportback (8PA); A4 Convertible (8H7, 8HE); A4 (8EC);
A4 Avant (8ED); A6 (4F2); A6 Avant (4F5); TT (8J3); TT Roadster (8J9)

SEAT

EXEO (3R2); EXEO ST (3R5)

SKODA

OCTAVIA (1Z3); OCTAVIA Combi (1Z5)

VW

EOS (1F7); GOLF V (1K1); GOLF V Variant (1K5); GOLF VI (5K1);
JETTA III (1K2); SCIROCCO (137)

Vehicle models for general information only. Not to be used as a detailed applications guide. (T52)

A2C59511698
Air Control Valve (ACV)
— Diameter [mm] (T48): 48
— Scope of delivery (T49): with seal (T50)

AUDI
A4 (8E2, B6); A4 Avant (8E5, B6); A4 Convertible (8H7, 8HE); A4 (8EC); A4 Avant (8ED); A6 (4F2); A6 Avant (4F5)

SEAT
ALTEA (5P1); LEON (1P1); TOLEDO III (5P2)

VW
PASSAT (3B3); PASSAT Variant (3B6)

A2C59511699
Air Control Valve (ACV)
— Diameter [mm] (T48): 47
— Scope of delivery (T49): with seal (T50)

AUDI
A3 (8P1); A3 Sportback (8PA); A3 Convertible

SEAT
ALTEA (5P1); ALTEA XL (5P5); CORDOBA (6L2); IBIZA IV (6L1); IBIZA V (6J5); IBIZA V SPORTCOUPE (6J1); LEON (1P1); TOLEDO III (5P2)

SKODA
FABIA; FABIA Combi; OCTAVIA (1Z3); OCTAVIA Combi (1Z5); ROOMSTER (5J); SUPERB (3T4)

VW
CADDY III Estate (2KB, 2KJ); CADDY III Box (2KA, 2KH); EOS (1F7); GOLF V (1K1); GOLF V Variant (1K5); GOLF PLUS (5M1, 521); JETTA III (1K2); PASSAT (3C2); PASSAT Variant (3C5); POLO (9N_); TOURAN (1T1, 1T2); TRANSPORTER V Bus (7HB, 7HJ); TRANSPORTER V Box (7HA, 7HH); TRANSPORTER V Flatbed / Chassis (7JD, 7JE, 7JL, 7JY, 7JZ)

A2C59511700
Air Control Valve (ACV)
— Diameter [mm] (T48): 57
— Scope of delivery (T49): without seal (T51)

SEAT
IBIZA V (6J5); IBIZA V SPORTCOUPE (6J1)

VW
EOS (1F7); GOLF V (1K1); GOLF V Variant (1K5); GOLF VI (5K1); GOLF VI Variant (AJ5); GOLF PLUS (5M1, 521); JETTA III (1K2); PASSAT (3C2); PASSAT Variant (3C5); SCIROCCO (137); TIGUAN (5N_); TOURAN (1T1, 1T2)

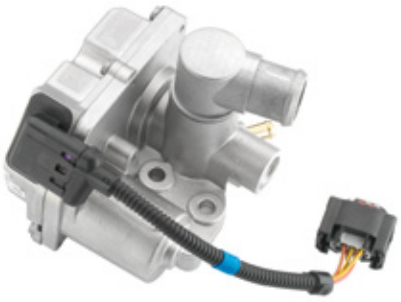

A2C59511701
Air Control Valve (ACV)

— Diameter [mm] (T48): 20
— Scope of delivery (T49): with seal (T50)

BMW

5 (E60); 5 Touring (E61); 6 (E63); 6 Convertible (E64)

A2C59511702
Electronic Throttle Valve (E-TV)

— Diameter [mm] (T48): 43
— Scope of delivery (T49): without seal (T51)

SEAT

CORDOBA (6L2); IBIZA IV (6L1)

SKODA

FABIA (6Y2); FABIA Saloon (6Y3); FABIA Combi (6Y5); FABIA Praktik; ROOMSTER (5J)

VW

FOX (5Z1); POLO (9N_)

A2C59511703
Electronic Throttle Valve (E-TV)

— Diameter [mm] (T48): 43
— Scope of delivery (T49): without seal (T51)

SEAT

IBIZA IV (6L1)

SKODA

FABIA (6Y2); FABIA Saloon (6Y3); FABIA Combi (6Y5); FABIA Praktik; FABIA; FABIA Combi; ROOMSTER (5J)

VW

FOX (5Z1); POLO (9N_); POLO (6R_)

Vehicle models for general information only. Not to be used as a detailed applications guide. (T52)

A2C59511704
Electronic Throttle Valve (E-TV)
— Diameter [mm] (T48): 50
— Scope of delivery (T49): without seal (T51)

AUDI
A3 (8P1); A3 Sportback (8PA)

SEAT
ALTEA (5P1); ALTEA XL (5P5); CORDOBA (6L2); IBIZA IV (6L1); IBIZA V (6J5); IBIZA V SPORTCOUPE (6J1); LEON (1P1)

SKODA
FABIA (6Y2); FABIA Saloon (6Y3); FABIA Combi (6Y5); FABIA; FABIA Combi; OCTAVIA (1Z3); OCTAVIA Combi (1Z5); ROOMSTER (5J); SUPERB (3T4); SUPERB Estate (3T5)

VW
CADDY III Estate (2KB, 2KJ); CADDY III Box (2KA, 2KH); EOS (1F7); GOLF V (1K1); GOLF V Variant (1K5); GOLF VI (5K1); GOLF VI Variant (AJ5); GOLF PLUS (5M1, 521); JETTA III (1K2); PASSAT (3C2); PASSAT Variant (3C5); POLO (9N_); POLO (6R_); SCIROCCO (137)

A2C59511705
Electronic Throttle Valve (E-TV)
— Diameter [mm] (T48): 57
— Scope of delivery (T49): without seal (T51)

AUDI
A3 (8P1); A3 Sportback (8PA); A3 Convertible; A4 Convertible (8H7, 8HE); A4 (8EC); A4 Avant (8ED); A4 (8K2); A4 Avant (8K5); A4 Allroad (8KH); A5 (8T); A5 Sportback; A5 Convertible (8F); A6 (4F2); A6 Avant (4F5); Q5 (8R); TT (8J3); TT Roadster (8J9)

SEAT
ALTEA (5P1); EXEO (3R2); EXEO ST (3R5); LEON (1P1); TOLEDO III (5P2)

SKODA
OCTAVIA (1Z3); OCTAVIA Combi (1Z5); SUPERB (3T4); SUPERB Estate (3T5); YETI

VW
EOS (1F7); GOLF V (1K1); GOLF V Variant (1K5); GOLF VI (5K1); JETTA III (1K2); PASSAT (3C2); PASSAT Variant (3C5); PASSAT CC; SCIROCCO (137); TIGUAN (5N_)

A2C59511706
Electronic Throttle Valve (E-TV)
— Diameter [mm] (T48): 80
— Scope of delivery (T49): with seal (T50)

BMW
5 (E60); 5 Touring (E61); 6 (E63); 6 Convertible (E64); 7 (E65, E66); X5 (E53)

A2C59511707
Air Control Valve (ACV)
— Diameter [mm] (T48): 44
— Scope of delivery (T49): without seal (T51)

AUDI
A2 (8Z0)

SEAT
CORDOBA (6L2); IBIZA IV (6L1)

SKODA
FABIA (6Y2); FABIA Saloon (6Y3); FABIA Combi (6Y5); FABIA Praktik; FABIA; FABIA Combi; PRAKTIK; ROOMSTER (5J)

VW
FOX (5Z1); POLO (9N_); POLO Saloon

A2C59511708
Air Control Valve (ACV)
— Diameter [mm] (T48): 30
— Scope of delivery (T49): without seal (T51)

BMW
3 (E90); 3 Coupe (E92); 3 Convertible (E93)

Vehicle models for general information only. Not to be used as a detailed applications guide. (T52)

A2C59511709
Electronic Throttle Valve (E-TV)
— Diameter [mm] (T48): 52
— Scope of delivery (T49): with seal (T50)

MINI
MINI (R50, R53); MINI Convertible (R52)

A2C59512933
Air Control Valve (ACV)
— Diameter [mm] (T48): 57
— Scope of delivery (T49): with seal (T50)

AUDI
A4 (8K2); A4 Avant (8K5); A5 (8T); A6 (4F2); A6 Avant (4F5); A6 Allroad (4FH); A8 (4E_); Q5 (8R); Q7 (4L)

VW
PHAETON (3D2); TOUAREG (7LA, 7L6, 7L7)

A2C59512935
Air Control Valve (ACV)
— Diameter [mm] (T48): 48
— Scope of delivery (T49): with seal (T50)

AUDI
A3 Convertible; A4 (8K2); A4 Avant (8K5); A6 (4F2); A6 Avant (4F5); Q5 (8R); TT (8J3); TT Roadster (8J9)

SKODA
OCTAVIA (1Z3); OCTAVIA Combi (1Z5); SUPERB (3T4)

VW
GOLF VI (5K1); PASSAT (3C2); PASSAT Variant (3C5); PASSAT CC; SCIROCCO (137); TIGUAN (5N_)

A2C59512936
Air Control Valve (ACV)
— Diameter [mm] (T48): 48
— Scope of delivery (T49): with seal (T50)

AUDI
A8 (4E_); Q7 (4L)

A2C59512937
Air Control Valve (ACV)
— Diameter [mm] (T48): 52
— Scope of delivery (T49): with seal (T50)

AUDI
A4 (8E2, B6); A4 Avant (8E5, B6); A4 Convertible (8H7, 8HE); A4 (8EC); A4 Avant (8ED); A6 (4B, C5); A6 Avant (4B, C5)

SKODA
SUPERB (3U4)

VW
PASSAT (3B3); PASSAT Variant (3B6)

A2C59512938
Air Control Valve (ACV)
— Diameter [mm] (T48): 57
— Scope of delivery (T49): with seal (T50)

AUDI
A6 (4F2); A6 Avant (4F5); A6 Allroad (4FH); A8 (4E_); Q7 (4L)

VW
TOUAREG (7LA, 7L6, 7L7)

A2C59512939
Air Control Valve (ACV)
— Diameter [mm] (T48): 44
— Scope of delivery (T49): without seal (T51)

RENAULT
LAGUNA II (BG0/1_); LAGUNA II Grandtour (KG0/1_); MEGANE II (BM0/1_, CM0/1_); MEGANE II Saloon (LM0/1_); MEGANE II Estate (KM0/1_); MEGANE II Coupé-Cabriolet (EM0/1_); SCÉNIC II (JM0/1_)

Vehicle models for general information only. Not to be used as a detailed applications guide. (T52)

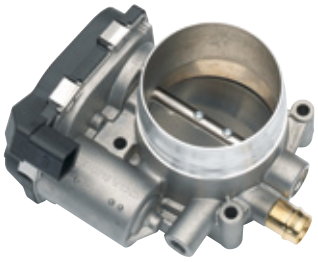

A2C59513206
Electronic Throttle Valve (E-TV)
— Diameter [mm] (T48): 74
— Scope of delivery (T49): with seal (T50)

BMW
1 Coupe (E82); 1 Convertible (E88); 3 (E90); 3 Touring (E91); 3 Coupe (E92); 3 Convertible (E93); 7 (F01, F02)

A2C59513207
Electronic Throttle Valve (E-TV)
— Diameter [mm] (T48): 57
— Scope of delivery (T49): without seal (T51)

CITROËN
C3 Picasso; C4 (LC_); C4 Coupe (LA_); C4 Picasso (UD_)

MINI
MINI Convertible (R52); MINI CLUBMAN (R55)

A2C59513208
Electronic Throttle Valve (E-TV)
— Diameter [mm] (T48): 57
— Scope of delivery (T49): without seal (T51)

CITROËN
C4 (LC_); C4 Coupe (LA_); C4 Picasso (UD_)

MINI
MINI (R50, R53); MINI Convertible (R52); MINI (R56); MINI CLUBMAN (R55)

A2C59513363
Electronic Throttle Valve (E-TV)
— Diameter [mm] (T48): 80
— Scope of delivery (T49): without seal (T51)

CHRYSLER
MISCELLANEOUS

A2C59513627
Air Control Valve (ACV)

— Diameter [mm] (T48): 53
— Scope of delivery (T49): with seal (T50)

FORD

FIESTA V (JH_, JD_); FIESTA VI; FOCUS II (DA_); FOCUS II Saloon (DA_); FOCUS II Turnier (DAW_)

A2C59513663
Electronic Throttle Valve (E-TV)

— Diameter [mm] (T48): 68
— Scope of delivery (T49): with seal (T50)

BMW

5 GRAN TURISMO (F07GT); 5 (F10); 7 (F01, F02); X5 (E70); X6 (E71)

A2C59513667
Electronic Throttle Valve (E-TV)

— Diameter [mm] (T48): 60
— Scope of delivery (T49): with seal (T50)

RENAULT

CLIO II (BB0/1/2_, CB0/1/2_)

A2C59513862
Air Flap Actuator (AFA)

AUDI

A4 Convertible (8H7, 8HE); A4 (8EC); A4 Avant (8ED); A6 (4F2); A6 Avant (4F5); A6 Allroad (4FH); A8 (4E_); Q7 (4L)

VW

PHAETON (3D2); TOUAREG (7LA, 7L6, 7L7)

A95140
Digital Linear Actuator (DLA)
— Scope of delivery (T49): with seal (T50)

LANCIA
DEDRA (835); DEDRA SW (835)

A95160
Digital Linear Actuator (DLA)
— Scope of delivery (T49): with seal (T50)

OPEL
ASTRA F Hatchback (53_, 54_, 58_, 59_); ASTRA F (56_, 57_);
ASTRA F Estate (51_, 52_); ASTRA F Van (55_);
ASTRA F CLASSIC Hatchback; ASTRA F CLASSIC Saloon;
ASTRA F CLASSIC Estate; COMBO (71_);
CORSA A Hatchback (93_, 94_, 98_, 99_); CORSA A TR (91_, 92_, 96_, 97_);
CORSA B (73_, 78_, 79_); KADETT E Hatchback (33_, 34_, 43_, 44_);
KADETT E (39_, 49_); KADETT E Estate (35_, 36_, 45_, 46_);
KADETT E Convertible (43B_); KADETT E Box (37_, 47_);
KADETT E Combo (38_, 48_); TIGRA (95_)

A95214
Digital Linear Actuator (DLA)
— Scope of delivery (T49): with seal (T50)

OPEL
ASCONA C Hatchback (84_, 89_); ASCONA C (81_, 86_, 87_, 88_);
ASTRA F Hatchback (53_, 54_, 58_, 59_); ASTRA F (56_, 57_);
ASTRA F Estate (51_, 52_); ASTRA F Convertible (53_B); ASTRA F Van (55_);
ASTRA G Hatchback (F48_, F08_); ASTRA G Saloon (F69_);
ASTRA G Estate (F35_); ASTRA G Box (F70);
CORSA A Hatchback (93_, 94_, 98_, 99_); CORSA B (73_, 78_, 79_);
CORSA B Box (73_); KADETT E Hatchback (33_, 34_, 43_, 44_);
KADETT E (39_, 49_); KADETT E Estate (35_, 36_, 45_, 46_);
KADETT E Convertible (43B_); KADETT E Box (37_, 47_);
KADETT E Combo (38_, 48_); TIGRA (95_); VECTRA A Hatchback (88_, 89_);
VECTRA A (86_, 87_); VECTRA B Hatchback (38_); VECTRA B (36_);
VECTRA B Estate (31_)

A95262
Digital Linear Actuator (DLA)
— Scope of delivery (T49): with seal (T50)

CITROËN
AX (ZA-_)

PEUGEOT
106 I (1A, 1C); 106 II (1); 205 I Convertible (741B, 20D); 205 II (20A/C); 306 Hatchback (7A, 7C, N3, N5); 306 (7B, N3, N5)

RENAULT
TWINGO (C06_)

A95269
Digital Linear Actuator (DLA)
— Scope of delivery (T49): with seal (T50)

PEUGEOT
205 I Convertible (741B, 20D); 205 II (20A/C); 306 Hatchback (7A, 7C, N3, N5); 306 (7B, N3, N5); 306 Break (7E, N3, N5); 306 Convertible (7D, N3, N5); 309 II (3C, 3A); 405 I (15B); 405 I Break (15E); 405 II (4B); 405 II Break (4E); 406 (8B); 806 (221); BOXER Bus (230P); BOXER Box (230L); BOXER Flatbed / Chassis (ZCT_)

A95273
Digital Linear Actuator (DLA)
— Scope of delivery (T49): with seal (T50)

FIAT
CINQUECENTO (170); PANDA (141A_); PANDA Van (141_); SEICENTO (187); SEICENTO Van (187)

A96144
Digital Linear Actuator (DLA)
— Scope of delivery (T49): with seal (T50)

PEUGEOT
106 II (1)

A96156
Digital Linear Actuator (DLA)
— Scope of delivery (T49): with seal (T50)

PEUGEOT
406 (8B); 406 Break (8E/F)

A96157
Digital Linear Actuator (DLA)
— Scope of delivery (T49): with seal (T50)

PEUGEOT
106 II (1); 206 Hatchback (2A/C, T3E); 206 SW (2E/K);
306 Hatchback (7A, 7C, N3, N5); 306 (7B, N3, N5); 306 Break (7E, N3, N5);
307 (3A/C); PARTNER Combispace (5F); PARTNER Box (5)

A96158
Digital Linear Actuator (DLA)
— Scope of delivery (T49): with seal (T50)

PEUGEOT
206 Hatchback (2A/C, T3E); 206 SW (2E/K); 206 CC (2D); 307 (3A/C);
307 Break (3E); 307 SW (3H); 307 CC (3B); 406 (8B); 406 Break (8E/F);
406 Coupe (8C); 607 (9D, 9U)

A96159
Digital Linear Actuator (DLA)
— Scope of delivery (T49): with seal (T50)

PEUGEOT
306 Hatchback (7A, 7C, N3, N5); 306 (7B, N3, N5); 306 Break (7E, N3, N5);
306 Convertible (7D, N3, N5)

A96160
Digital Linear Actuator (DLA)
— Scope of delivery (T49): with seal (T50)

PEUGEOT
106 II (1); 206 Hatchback (2A/C, T3E); 206 SW (2E/K)

A97101
Digital Linear Actuator (DLA)
— Scope of delivery (T49): with seal (T50)

PEUGEOT
106 II (1); 306 Hatchback (7A, 7C, N3, N5); 306 (7B, N3, N5);
306 Break (7E, N3, N5); PARTNER Combispace (5F); PARTNER Box (5)

A97108
Digital Linear Actuator (DLA)
— Scope of delivery (T49): with seal (T50)

PEUGEOT
106 II (1); 206 Hatchback (2A/C, T3E); 206 SW (2E/K)

A97110
Digital Linear Actuator (DLA)
— Scope of delivery (T49): with seal (T50)

PEUGEOT
206 Hatchback (2A/C, T3E); 206 SW (2E/K)

Vehicle models for general information only. Not to be used as a detailed applications guide. (T52)

A97113
Digital Linear Actuator (DLA)
— Scope of delivery (T49): with seal (T50)

PEUGEOT
306 Hatchback (7A, 7C, N3, N5); 306 (7B, N3, N5);
306 Convertible (7D, N3, N5); 406 (8B); 406 Break (8E/F);
PARTNER Combispace (5F)

A97115
Digital Linear Actuator (DLA)
— Scope of delivery (T49): with seal (T50)

PEUGEOT
106 II (1); 206 Hatchback (2A/C, T3E); 206 SW (2E/K);
306 Hatchback (7A, 7C, N3, N5); 306 (7B, N3, N5); 306 Break (7E, N3, N5);
PARTNER Combispace (5F); PARTNER Box (5)

A97122
Digital Linear Actuator (DLA)
— Scope of delivery (T49): with seal (T50)

PEUGEOT
106 II (1); 206 Hatchback (2A/C, T3E); 206 SW (2E/K);
306 Hatchback (7A, 7C, N3, N5); 306 (7B, N3, N5); 306 Break (7E, N3, N5);
PARTNER Combispace (5F); PARTNER Box (5)

A98101
Digital Linear Actuator (DLA)
— Scope of delivery (T49): without seal (T51)

FORD
FIESTA IV (JA_, JB_)

A98102
Digital Linear Actuator (DLA)
— Scope of delivery (T49): without seal (T51)

FORD
FIESTA V (JH_, JD_); KA (RB_); STREET KA

C95105
Digital Linear Actuator (DLA)
— Scope of delivery (T49): with seal (T50)

AUDI
A6 (4A, C4); A6 Avant (4A, C4); COUPE (89, 8B); CABRIOLET (8G7, B4); 80 (8C, B4); 80 Avant (8C, B4); 100 (4A, C4); 100 Avant (4A, C4)

C95128
Digital Linear Actuator (DLA)
— Scope of delivery (T49): with seal (T50)

FIAT
TIPO (160)

LANCIA
DELTA II (836)

C95136
Digital Linear Actuator (DLA)
— Scope of delivery (T49): with seal (T50)

FIAT
PANDA (141A_); PANDA Van (141_); PUNTO (176); PUNTO Convertible (176C); UNO (146A/E)

LANCIA
Y10 (156)

Vehicle models for general information only. Not to be used as a detailed applications guide. (T52)

C95166
Digital Linear Actuator (DLA)
— Scope of delivery (T49): with seal (T50)

OPEL
ASTRA F Hatchback (53_, 54_, 58_, 59_); ASTRA F (56_, 57_);
ASTRA F Estate (51_, 52_); ASTRA F Convertible (53_B);
ASTRA F CLASSIC Hatchback; ASTRA F CLASSIC Saloon;
ASTRA F CLASSIC Estate; ASTRA G Hatchback (F48_, F08_);
ASTRA G Saloon (F69_); ASTRA G Estate (F35_); ASTRA G Convertible;
COMBO (71_); CORSA A Hatchback (93_, 94_, 98_, 99_);
CORSA B (73_, 78_, 79_); TIGRA (95_); VECTRA B Hatchback (38_);
VECTRA B (36_); VECTRA B Estate (31_); ZAFIRA (F75_)

VAUXHALL
ASTRA Mk III Hatchback; ASTRA Mk III; ASTRA Mk III Estate;
ASTRA Mk III Convertible; ASTRA Mk IV Hatchback; ASTRA Mk IV;
ASTRA Mk IV Estate; ASTRA MK IV Convertible; COMBO; CORSA;
CORSA Convertible; NOVA Hatchback; TIGRA; VECTRA Hatchback; VECTRA;
VECTRA Estate; ZAFIRA

C95177
Digital Linear Actuator (DLA)
— Scope of delivery (T49): with seal (T50)

RENAULT
MEGANE I (BA0/1_); MEGANE I Classic (LA0/1_);
MEGANE I Grandtour (KA0/1_); MEGANE I Coach (DA0/1_);
MEGANE I Cabriolet (EA0/1_); MEGANE Scenic (JA0/1_)

C95181
Digital Linear Actuator (DLA)
— Scope of delivery (T49): with seal (T50)

PEUGEOT
106 I (1A, 1C); 306 Hatchback (7A, 7C, N3, N5); 306 (7B, N3, N5);
306 Convertible (7D, N3, N5); 406 (8B); 406 Break (8E/F)

C95184
Digital Linear Actuator (DLA)
— Scope of delivery (T49): with seal (T50)

CITROËN
SAXO (S0, S1)

PEUGEOT
106 II (1)

C95185
Digital Linear Actuator (DLA)
— Scope of delivery (T49): with seal (T50)

CITROËN
ZX (N2); ZX Break (N2)

C95196
Digital Linear Actuator (DLA)
— Scope of delivery (T49): with seal (T50)

FIAT
PUNTO (176)

C95197
Digital Linear Actuator (DLA)
— Scope of delivery (T49): with seal (T50)

PEUGEOT
306 Hatchback (7A, 7C, N3, N5); 306 (7B, N3, N5); 306 Break (7E, N3, N5); 306 Convertible (7D, N3, N5); 405 II (4B); 405 II Break (4E); 406 (8B); 406 Break (8E/F); 406 Coupe (8C); 605 (6B); 806 (221); BOXER Bus (230P); BOXER Box (230L); BOXER Flatbed / Chassis (ZCT_)

D95103
Digital Linear Actuator (DLA)
— Scope of delivery (T49): with seal (T50)

RENAULT
MEGANE I (BA0/1_); MEGANE I Classic (LA0/1_);
MEGANE I Grandtour (KA0/1_)

D95109
Digital Linear Actuator (DLA)
— Scope of delivery (T49): with seal (T50)

AUDI
A4 (8D2, B5); A4 Avant (8D5, B5); A6 (4A, C4); A6 Avant (4A, C4);
COUPE (89, 8B); CABRIOLET (8G7, B4); 80 (8C, B4); 80 Avant (8C, B4)

D95129
Digital Linear Actuator (DLA)
— Scope of delivery (T49): with seal (T50)

RENAULT
CLIO I (B/C57_, 5/357_); CLIO II (BB0/1/2_, CB0/1/2_);
CLIO II Box (SB0/1/2_); KANGOO (KC0/1_); KANGOO Express (FC0/1_);
TWINGO (C06_); TWINGO Box (S06_)

D95134
Digital Linear Actuator (DLA)
— Scope of delivery (T49): with seal (T50)

RENAULT
CLIO I (B/C57_, 5/357_); CLIO II (BB0/1/2_, CB0/1/2_); KANGOO (KC0/1_);
KANGOO Express (FC0/1_); MEGANE I (BA0/1_);
MEGANE I Grandtour (KA0/1_)

D95166
Digital Linear Actuator (DLA)
— Scope of delivery (T49): with seal (T50)

OPEL
VIVARO Combi (J7); VIVARO Box (F7)

RENAULT
AVANTIME (DE0_); CLIO II (BB0/1/2_, CB0/1/2_); ESPACE III (JE0_); LAGUNA (B56_, 556_); LAGUNA Grandtour (K56_); LAGUNA II (BG0/1_); LAGUNA II Grandtour (KG0/1_); MEGANE I (BA0/1_); MEGANE I Classic (LA0/1_); MEGANE I Grandtour (KA0/1_); MEGANE I Coach (DA0/1_); MEGANE I Cabriolet (EA0/1_); MEGANE II (BM0/1_, CM0/1_); SCÉNIC I (JA0/1_); TRAFIC II Bus (JL); TRAFIC II Box (FL)

D95174
Digital Linear Actuator (DLA)
— Scope of delivery (T49): with seal (T50)

RENAULT
MEGANE I (BA0/1_); MEGANE I Classic (LA0/1_); MEGANE I Grandtour (KA0/1_); MEGANE I Coach (DA0/1_); MEGANE I Cabriolet (EA0/1_); MEGANE Scenic (JA0/1_)

D95177
Digital Linear Actuator (DLA)
— Scope of delivery (T49): with seal (T50)

RENAULT
CLIO I (B/C57_, 5/357_); MEGANE I (BA0/1_); MEGANE I Classic (LA0/1_); MEGANE I Grandtour (KA0/1_); MEGANE Scenic (JA0/1_); RAPID Box (F40_, G40_); 19 II (B/C53_); 19 II Chamade (L53_)

Vehicle models for general information only. Not to be used as a detailed applications guide. (T52)

X10-739-002-001
Idle-Speed Controller (ISC)
— Scope of delivery (T49): without seal (T51)

OPEL
ASTRA F Hatchback (53_, 54_, 58_, 59_); ASTRA F (56_, 57_);
ASTRA F Estate (51_, 52_); ASTRA F Convertible (53_B);
ASTRA G Hatchback (F48_, F08_); CALIBRA A (85_);
OMEGA B (25_, 26_, 27_); OMEGA B Estate (21_, 22_, 23_);
VECTRA A Hatchback (88_, 89_); VECTRA A (86_, 87_);
VECTRA B Hatchback (38_); VECTRA B (36_); VECTRA B Estate (31_)

X10-739-002-002
Idle-Speed Controller (ISC)
— Scope of delivery (T49): without seal (T51)

FORD
GALAXY (WGR); TRANSIT Bus (E_ _); TRANSIT Box (E_ _);
TRANSIT Flatbed / Chassis (E_ _)

X10-739-002-003
Idle-Speed Controller (ISC)
— Scope of delivery (T49): without seal (T51)

FORD
ESCORT III (GAA); ESCORT III Estate (AWA); ESCORT III Convertible (ALD);
ESCORT IV (GAF, AWF, ABFT); ESCORT V (GAL);
ESCORT V Estate (GAL, AVL); ESCORT V Convertible (ALL); ESCORT VI (GAL);
ESCORT VI Saloon (GAL); ESCORT VI Estate (GAL);
ESCORT VI Convertible (ALL); ESCORT VII (GAL, AAL, ABL);
ESCORT VII Saloon (GAL, AFL); ESCORT VII Estate (GAL, ANL);
ESCORT VII Convertible (ALL); FIESTA I (GFBT); FIESTA II (FBD);
FIESTA III (GFJ); FIESTA IV (JA_, JB_); KA (RB_); MONDEO II (BAP);
MONDEO II Saloon (BFP); MONDEO II Estate (BNP); ORION III (GAL);
SCORPIO II (GFR, GGR); SCORPIO II Estate (GNR, GGR)

X10-739-002-004
Idle-Speed Controller (ISC)

— Scope of delivery (T49): without seal (T51)

FORD

ESCORT IV (GAF, AWF, ABFT); ESCORT IV Estate (AWF, AVF);
ESCORT IV Convertible (ALF); ESCORT V (GAL); ESCORT V Estate (GAL, AVL);
ESCORT V Convertible (ALL); ESCORT VII Convertible (ALL);
ESCORT '86 Express (AVF); ESCORT '95 Box (AVL); FIESTA III (GFJ);
ORION II (AFF); ORION III (GAL)

X10-739-002-005
Idle-Speed Controller (ISC)

— Scope of delivery (T49): without seal (T51)

FORD

ESCORT VI (GAL); ESCORT VII (GAL, AAL, ABL); P 100 II;
SCORPIO I (GAE, GGE); SCORPIO I Saloon (GGE); SCORPIO I Estate (GGE);
SIERRA Hatchback (GBC, GBG); SIERRA (GBG, GB4); SIERRA Estate (BNG);
TRANSIT Bus (E_ _); TRANSIT Box (E_ _); TRANSIT Flatbed / Chassis (E_ _)

Vehicle models for general information only. Not to be used as a detailed applications guide. (T52)

Date	Engine Code	Chassis No.	Article No.	Product Name	Information

AUDI

A2 (8Z0)

**1.4 (55 kW	1.4 Litre)**				
02.00 ➞ 08.05	AUA, BBY		408-238-321-006Z	E-TV	T42: 035 133 335; T42: N 100 834 01
**1.4 TDI (55 kW	1.4 Litre)**				
02.00 ➞ 08.05	BHC		A2C59511707	ACV	
**1.4 TDI (66 kW	1.4 Litre)**				
11.03 ➞ 08.05	ATL		A2C59511707	ACV	

A3 (8L1)

**1.6 (74 kW	1.6 Litre)**				
09.96 ➞ 08.00	AEH, AKL		408-236-111-005Z	EM-TV	T10
09.96 ➞ 08.00	AEH, AKL		408-237-111-012Z	EM-TV	
09.96 ➞ 08.00	APF		408-238-323-011Z	E-TV	
**1.6 (75 kW	1.6 Litre)**				
08.00 ➞	AVU		408-238-323-011Z	E-TV	
**1.8 quattro (92 kW	1.8 Litre)**				
08.98 ➞	AGN	➞8L-V-200 000	408-237-111-012Z	EM-TV	
**1.8 (92 kW	1.8 Litre)**				
08.97 ➞	AGN	-W-000 001➞	408-236-111-006Z	EM-TV	T10
09.96 ➞	AGN	➞8L-V-200 000	408-237-111-012Z	EM-TV	
08.97 ➞	AGN	-W-000 001➞	408-237-111-015Z	EM-TV	
**1.8 T (110 kW	1.8 Litre)**				
12.96 ➞	AGU		408-236-212-004Z	EM-TV	T10
12.96 ➞	AGU		408-237-212-007Z	EM-TV	
**1.8 T quattro (110 kW	1.8 Litre)**				
12.96 ➞	AGU		408-236-212-004Z	EM-TV	T10

A3 (8P1)

**1.4 TFSI (92 kW	1.4 Litre)**				
09.07 ➞	CAXC		A2C59511704	E-TV	
**1.6 (75 kW	1.6 Litre)**				
05.03 ➞	BSE, BSF		408-238-323-014Z	E-TV	T29
**1.6 FSI (85 kW	1.6 Litre)**				
08.03 ➞ 12.07	BAG, BLF, BLP		408-265-001-005Z	EGRV	
**1.8 TFSI (118 kW	1.8 Litre)**				
01.09 ➞	CDAA		A2C59511705	E-TV	
01.04 ➞ 12.08	BYT		A2C59511705	E-TV	
01.08 ➞	BZB		A2C59511705	E-TV	
**1.8 TFSI quattro (118 kW	1.8 Litre)**				
01.09 ➞	CDAA		A2C59511705	E-TV	
**1.9 TDI (77 kW	1.9 Litre)**				
05.03 ➞	BLS		A2C59511699	ACV	

Date	Engine Code	Chassis No.	Article No.	Product Name	Information
AUDI					
A3 (8P1)					
2.0 FSI (110 kW | 2.0 Litre)					
05.03 → 12.07	AXW, BLR, BLX, BLY, BMB	→8P-6A097 000	408-238-327-003Z	E-TV	
05.03 → 12.07	BVY	8P-6A097 001→ →8P-6B010 001	408-242-002-003Z	E-TV	
05.03 → 12.08	BVZ	8P-6A097 001→ →8P-6B010 001	408-242-002-003Z	E-TV	
05.03 → 12.07	AXW, BLR, BLX, BVY, BVZ		408-265-001-002Z	EGRV	
2.0 TDI quattro (103 kW | 2.0 Litre)					
01.06 →	BMM		A2C59511699	ACV	
2.0 TDI (103 kW | 2.0 Litre)					
06.05 →	BMM		A2C59511699	ACV	
2.0 TFSI (147 kW | 2.0 Litre)					
09.04 → 12.07	AXX		A2C59511696	AFA	
09.04 → 12.09	BWA		A2C59511696	AFA	
01.08 →	CAWB		A2C59511705	E-TV	
01.09 →	CCZA		A2C59511705	E-TV	
09.04 → 12.07	AXX, BWA		A2C59511705	E-TV	T30
2.0 TFSI quattro (147 kW | 2.0 Litre)					
09.04 → 12.07	AXX		A2C59511696	AFA	T30
09.04 → 12.09	BWA		A2C59511696	AFA	T30
01.09 →	CCZA		A2C59511705	E-TV	
09.04 → 12.07	AXX, BWA		A2C59511705	E-TV	T30
3.2 V6 quattro (184 kW | 3.2 Litre)					
07.03 → 12.07	BDB, BMJ	→8P-5-050 000	408-238-329-003Z	E-TV	T4
07.03 →	BUB	→8P-5-050 000	408-238-329-003Z	E-TV	T4
07.03 →	BDB, BMJ, BUB	8P-5-050 001→	408-238-329-003Z	E-TV	
S3 quattro (188 kW | 2.0 Litre)					
02.07 → 12.08	BZC		A2C59511696	AFA	T30
01.09 → 12.09	CDLC		A2C59511696	AFA	T30
02.07 → 12.08	BZC		A2C59511705	E-TV	T30
01.09 →	CDLC		A2C59511705	E-TV	T30
S3 quattro (195 kW | 2.0 Litre)					
01.09 → 12.09	CDLA		A2C59511696	AFA	T30
11.06 → 12.08	BHZ		A2C59511696	AFA	T30
11.06 → 12.08	BHZ		A2C59511705	E-TV	T30
01.09 →	CDLA		A2C59511705	E-TV	T30
A3 Sportback (8PA)					
1.4 TFSI (92 kW | 1.4 Litre)					
09.07 →	CAXC		A2C59511704	E-TV	
1.6 (75 kW | 1.6 Litre)					
09.04 →	BSE, BSF		408-238-323-014Z	E-TV	T29

Date	Engine Code	Chassis No.	Article No.	Product Name	Information
AUDI					
A3 Sportback (8PA)					
1.6 FSI (85 kW | 1.6 Litre)					
09.04 ➞ 12.07	BLF, BLP		408-265-001-005Z	EGRV	
1.8 TFSI (118 kW | 1.8 Litre)					
01.08 ➞	BZB		A2C59511705	E-TV	
01.04 ➞ 12.08	BYT		A2C59511705	E-TV	
01.09 ➞	CDAA		A2C59511705	E-TV	
1.8 TFSI quattro (118 kW | 1.8 Litre)					
01.09 ➞	CDAA		A2C59511705	E-TV	
1.9 TDI (77 kW | 1.9 Litre)					
09.04 ➞	BLS		A2C59511699	ACV	
2.0 FSI (110 kW | 2.0 Litre)					
09.04 ➞ 12.07	BLR, BLX, BLY, BMB	➞8P-6A097 000	408-238-327-003Z	E-TV	
09.04 ➞ 12.08	BVZ	8P-6A097 001➞ ➞8P-6B010 001	408-242-002-003Z	E-TV	
09.04 ➞ 12.07	BVY	8P-6A097 001➞ ➞8P-6B010 001	408-242-002-003Z	E-TV	
09.04 ➞ 12.07	BLR, BLX, BVY, BVZ		408-265-001-002Z	EGRV	
2.0 TDI quattro (103 kW | 2.0 Litre)					
01.06 ➞	BMM		A2C59511699	ACV	
2.0 TDI (103 kW | 2.0 Litre)					
06.05 ➞	BMM		A2C59511699	ACV	
2.0 TFSI (147 kW | 2.0 Litre)					
09.04 ➞ 12.07	AXX		A2C59511696	AFA	T30
09.04 ➞ 12.09	BWA		A2C59511696	AFA	T30
09.04 ➞ 12.08	BPY		A2C59511696	AFA	T30
01.08 ➞	CAWB		A2C59511705	E-TV	
01.09 ➞	CCZA		A2C59511705	E-TV	
09.04 ➞ 12.07	AXX, BWA		A2C59511705	E-TV	T30
09.04 ➞ 12.08	BPY		A2C59511705	E-TV	T30
2.0 TFSI quattro (147 kW | 2.0 Litre)					
09.04 ➞ 12.07	AXX		A2C59511696	AFA	T30
09.04 ➞ 12.09	BWA		A2C59511696	AFA	T30
01.09 ➞	CCZA		A2C59511705	E-TV	
09.04 ➞ 12.07	AXX, BWA		A2C59511705	E-TV	T30
3.2 V6 quattro (184 kW | 3.2 Litre)					
09.04 ➞	BUB	➞8P-5-050 000	408-238-329-003Z	E-TV	T4
09.04 ➞ 12.07	BMJ	➞8P-5-050 000	408-238-329-003Z	E-TV	T4
09.04 ➞	BMJ, BUB	8P-5-050 001➞	408-238-329-003Z	E-TV	
S3 quattro (195 kW | 2.0 Litre)					
01.09 ➞ 12.09	CDLA		A2C59511696	AFA	T30
06.08 ➞ 12.08	BHZ		A2C59511696	AFA	T30
06.08 ➞ 12.08	BHZ		A2C59511705	E-TV	T30
01.09 ➞	CDLA		A2C59511705	E-TV	T30

Date	Engine Code	Chassis No.	Article No.	Product Name	Information
# AUDI					
## A3 Convertible					
1.8 TFSI (118 kW | 1.8 Litre)					
01.09 →	CDAA		A2C59511705	E-TV	
01.08 →	BZB		A2C59511705	E-TV	
1.9 TDI (77 kW | 1.9 Litre)					
04.08 →	BLS		A2C59511699	ACV	
2.0 TDI (103 kW | 2.0 Litre)					
04.08 → 12.10	CBAB		A2C59512935	ACV	
2.0 TFSI (147 kW | 2.0 Litre)					
01.08 →	CAWB		A2C59511705	E-TV	
04.08 →	CCZA		A2C59511705	E-TV	
## A4 (8D2, B5)					
1.6 (74 kW | 1.6 Litre)					
01.95 → 07.00	ADP	→8D-V-049 000	408-237-210-001Z	EM-TV	T4
01.95 → 07.00	ADP	→8D-V-049 000	408-237-210-002Z	EM-TV	T5
01.95 → 07.00	ADP, AHL, ARM	8D-X-200 001→	408-237-212-002Z	EM-TV	
01.95 → 07.00	ANA		408-238-323-006Z	E-TV	
1.6 (75 kW | 1.6 Litre)					
07.00 → 11.00	ALZ		408-238-223-003Z	E-TV	
1.8 quattro (85 kW | 1.8 Litre)					
07.95 → 11.00	AFY	→8D-T-400 000	408-237-210-001Z	EM-TV	
07.95 → 11.00	AFY	8D-V-000 001→	408-237-212-002Z	EM-TV	
1.8 quattro (92 kW | 1.8 Litre)					
01.95 → 11.00	ADR	→8D-T-400 000	408-237-210-001Z	EM-TV	
01.95 → 11.00	ADR	8D-V-000 001→	408-237-212-002Z	EM-TV	
1.8 (85 kW | 1.8 Litre)					
04.95 → 11.00	AFY	→8D-T-400 000	408-237-210-001Z	EM-TV	T4
04.95 → 11.00	AFY	→8D-T-400 000	408-237-210-002Z	EM-TV	T5
04.95 → 11.00	AFY	8D-X-200 001→	408-237-212-002Z	EM-TV	
1.8 (92 kW | 1.8 Litre)					
01.95 → 11.00	ADR	→8D-T-400 000	408-237-210-001Z	EM-TV	T4
01.95 → 11.00	ADR	→8D-T-400 000	408-237-210-002Z	EM-TV	T5
01.95 → 11.00	ADR	8D-X-200 001→ →8D-X-400 000	408-237-212-002Z	EM-TV	T5
1.8 T (110 kW | 1.8 Litre)					
01.95 → 11.00	AEB		408-237-210-004Z	EM-TV	T7
01.95 → 11.00	AEB		408-237-211-002Z	EM-TV	
01.95 → 11.00	AEB	8D-V-079 898→	408-237-212-008Z	EM-TV	
1.8 T (132 kW | 1.8 Litre)					
12.97 → 11.00	AJL		408-237-212-008Z	EM-TV	
1.8 T quattro (110 kW | 1.8 Litre)					
01.95 → 11.00	AEB		408-237-210-004Z	EM-TV	T7
01.95 → 11.00	AEB	8D-V-000 001→	408-237-212-008Z	EM-TV	

Date	Engine Code	Chassis No.	Article No.	Product Name	Information
AUDI					
A4 (8D2, B5)					
1.8 T quattro (132 kW | 1.8 Litre)					
12.97 → 11.00	AJL		408-237-212-008Z	EM-TV	
2.4 quattro (121 kW | 2.4 Litre)					
03.97 → 11.00	ALF		408-237-221-003Z	EM-TV	
2.4 (120 kW | 2.4 Litre)					
08.97 → 11.00	AJG		408-237-221-003Z	EM-TV	
08.97 → 11.00	AJG		408-237-221-004Z	EM-TV	T8
2.4 (121 kW | 2.4 Litre)					
03.97 → 11.00	AGA		408-237-221-003Z	EM-TV	
03.97 → 11.00	AGA		408-237-221-004Z	EM-TV	T8
2.6 (110 kW | 2.6 Litre)					
01.98 → 12.99	ABC		D95109	DLA	
2.8 quattro (128 kW | 2.8 Litre)					
01.95 → 07.97	AAH		408-202-014-001Z	ISC	
2.8 quattro (142 kW | 2.8 Litre)					
10.96 → 11.00	ACK		408-237-221-003Z	EM-TV	
2.8 (128 kW | 2.8 Litre)					
09.95 → 07.97	AAH		408-202-014-001Z	ISC	
2.8 (142 kW | 2.8 Litre)					
10.96 → 11.00	ALG		408-237-221-003Z	EM-TV	
10.96 → 11.00	ACK, ALG		408-237-221-004Z	EM-TV	T8
A4 Avant (8D5, B5)					
1.6 (74 kW | 1.6 Litre)					
03.96 → 07.00	ADP	→8D-V-049 000	408-237-210-001Z	EM-TV	T4
03.96 → 07.00	ADP	→8D-V-049 000	408-237-210-002Z	EM-TV	T5
03.96 → 07.00	ADP, ANA, ARM	8D-V-049 001→	408-237-212-002Z	EM-TV	
03.96 → 07.00	ANA		408-238-323-006Z	E-TV	
1.8 quattro (85 kW | 1.8 Litre)					
07.95 → 09.01	AFY	→8D-T-400 000	408-237-210-001Z	EM-TV	
07.95 → 09.01	AFY	8D-V-000 001→	408-237-212-002Z	EM-TV	
1.8 quattro (92 kW | 1.8 Litre)					
01.96 → 09.01	ADR	→8D-T-400 000	408-237-210-001Z	EM-TV	
01.96 → 09.01	ADR	8D-V-000 001→	408-237-212-002Z	EM-TV	
1.8 (85 kW | 1.8 Litre)					
07.95 → 09.01	AFY	→8D-T-400 000	408-237-210-001Z	EM-TV	T4
07.95 → 09.01	AFY	→8D-T-400 000	408-237-210-002Z	EM-TV	T5
07.95 → 09.01	AFY	8D-V-000 001→	408-237-212-002Z	EM-TV	
1.8 (92 kW | 1.8 Litre)					
02.96 → 09.01	ADR	→8D-T-400 000	408-237-210-001Z	EM-TV	T4
02.96 → 09.01	ADR	→8D-T-400 000	408-237-210-002Z	EM-TV	T5
02.96 → 09.01	ADR	8D-X-200 001→ →8D-X-400 000	408-237-212-002Z	EM-TV	T5

Date	Engine Code	Chassis No.	Article No.	Product Name	Information

AUDI

A4 Avant (8D5, B5)

1.8 T (110 kW | 1.8 Litre)					
03.96 → 09.01	AEB	8D-V-079 898→	408-237-212-008Z	EM-TV	
1.8 T (132 kW | 1.8 Litre)					
12.97 → 09.01	AJL		408-237-212-008Z	EM-TV	
1.8 T quattro (110 kW | 1.8 Litre)					
01.96 → 09.01	AEB	8D-V-000 001→	408-237-212-008Z	EM-TV	
1.8 T quattro (132 kW | 1.8 Litre)					
12.97 → 09.01	AJL		408-237-212-008Z	EM-TV	
2.6 (110 kW | 2.6 Litre)					
01.98 → 12.99	ABC		D95109	DLA	
2.8 quattro (128 kW | 2.8 Litre)					
01.96 → 09.96	AAH		408-202-014-001Z	ISC	
2.8 (128 kW | 2.8 Litre)					
03.96 → 09.96	AAH		408-202-014-001Z	ISC	

A4 (8E2, B6)

1.9 TDI (85 kW | 1.9 Litre)					
06.04 → 12.04	BKE	8E-1-000 001→	A2C59511698	ACV	
2.0 TDi (93 kW | 2.0 Litre)					
11.05 → 12.08	BVF	8E-5-400 001→	408-275-002-001Z	EGRV	
11.05 → 12.08	BVF	8E-5-400 001→	A2C59511698	ACV	
2.5 TDI (120 kW | 2.5 Litre)					
07.02 → 12.04	BDG	8E-1-000 001→	A2C59512937	ACV	
2.5 TDI quattro (132 kW | 2.5 Litre)					
11.00 → 12.04	BDH	8E-1-000 001→	A2C59512937	ACV	

A4 Avant (8E5, B6)

1.6 (75 kW | 1.6 Litre)					
09.01 → 12.04	ALZ		408-238-223-003Z	E-TV	
1.9 TDI (85 kW | 1.9 Litre)					
06.04 → 12.04	BKE	8E-1-000 001→	A2C59511698	ACV	
2.5 TDI (120 kW | 2.5 Litre)					
07.02 → 12.04	BDG	8E-1-000 001→	A2C59512937	ACV	
2.5 TDI quattro (132 kW | 2.5 Litre)					
09.01 → 12.04	BDH	8E-1-000 001→	A2C59512937	ACV	

A4 Convertible (8H7, 8HE)

2.0 TDI (100 kW | 2.0 Litre)					
01.06 → 12.09	BRC		A2C59511698	ACV	
2.0 TDI (103 kW | 2.0 Litre)					
01.06 → 12.09	BPW		A2C59511698	ACV	
2.0 TFSI 16V (147 kW | 2.0 Litre)					
01.06 → 12.09	BWE, BWT		A2C59511696	AFA	T30

Date	Engine Code	Chassis No.	Article No.	Product Name	Information

AUDI

A4 Convertible (8H7, 8HE)

2.0 TFSI 16V (147 kW | 2.0 Litre)					
01.06 → 12.09	BWE, BWT		A2C59511705	E-TV	T30
2.5 TDI (120 kW | 2.5 Litre)					
08.02 → 12.05	BDG		A2C59512937	ACV	
2.7 TDI (132 kW | 2.7 Litre)					
01.07 → 12.09	BPP		A2C59513862	AFA	
3.0 TDI quattro (150 kW | 3.0 Litre)					
01.07 → 12.09	BKN		A2C59513862	AFA	
3.0 TDI quattro (171 kW | 3.0 Litre)					
01.07 → 12.09	ASB		A2C59513862	AFA	

A4 (8EC)

1.9 TDI (85 kW | 1.9 Litre)					
11.04 → 12.08	BKE	8E-1-000 001→	A2C59511698	ACV	
11.04 → 12.08	BRB	8E-5-400 001→	A2C59511698	ACV	
2.0 TDI (100 kW | 2.0 Litre)					
11.04 → 12.08	BNA, BRF	8E-5-400 001→	408-275-002-001Z	EGRV	
11.04 → 12.08	BNA	8E-5-400 001→	A2C59511698	ACV	
11.04 → 12.08	BRF	8E-5-400 001→	A2C59511698	ACV	
2.0 TDI (103 kW | 2.0 Litre)					
11.04 → 12.08	BPW	8E-5-400 001→	A2C59511698	ACV	
2.0 TDI (120 kW | 2.0 Litre)					
06.06 → 12.08	BVA	8E-5-400 001→	408-275-002-001Z	EGRV	
06.06 → 12.08	BVA	8E-5-400 001→	A2C59511698	ACV	
2.0 TDI (125 kW | 2.0 Litre)					
06.06 → 12.08	BRD	8E-5-400 001→	408-275-002-001Z	EGRV	
06.06 → 12.08	BRD	8E-5-400 001→	A2C59511698	ACV	
2.0 TDI (89 kW | 2.0 Litre)					
09.05 → 12.08	BVG	8E-5-400 001→	408-275-002-001Z	EGRV	
09.05 → 12.08	BVG	8E-5-400 001→	A2C59511698	ACV	
2.0 TDi (93 kW | 2.0 Litre)					
11.05 → 12.08	BVF	8E-5-400 001→	408-275-002-001Z	EGRV	
11.05 → 12.08	BVF	8E-5-400 001→	A2C59511698	ACV	
2.0 TDI 16V (103 kW | 2.0 Litre)					
11.04 → 12.08	BLB, BRE	8E-5-400 001→	408-275-002-001Z	EGRV	
11.04 → 12.08	BLB	8E-5-400 001→	A2C59511698	ACV	
11.04 → 12.08	BRE	8E-5-400 001→	A2C59511698	ACV	
2.0 TDI quattro (103 kW | 2.0 Litre)					
01.06 → 12.08	BPW	8E-5-400 001→	A2C59511698	ACV	
2.0 TDI quattro (120 kW | 2.0 Litre)					
06.06 → 12.08	BVA	8E-5-400 001→	408-275-002-001Z	EGRV	
06.06 → 12.08	BVA	8E-5-400 001→	A2C59511698	ACV	

Date	Engine Code	Chassis No.	Article No.	Product Name	Information
AUDI					
A4 (8EC)					
2.0 TDI quattro (125 kW | 2.0 Litre)					
06.06 → 12.08	BRD	8E-5-400 001→	408-275-002-001Z	EGRV	
06.06 → 12.08	BRD	8E-5-400 001→	A2C59511698	ACV	
2.0 TFSI (125 kW | 2.0 Litre)					
08.05 → 12.08	BPJ, BYK	8E-5-400 001→	A2C59511696	AFA	T30
08.05 → 12.08	BPJ, BYK	8E-5-400 001→	A2C59511705	E-TV	T30
2.0 TFSI (147 kW | 2.0 Litre)					
08.05 → 12.08	BGB, BPG, BWE, BWT	8E-5-400 001→	A2C59511696	AFA	T30
08.05 → 12.08	BGB, BPG, BWE, BWT	8E-5-400 001→	A2C59511705	E-TV	T30
2.0 TFSI (162 kW | 2.0 Litre)					
08.05 → 12.08	BUL	8E-5-400 001→	A2C59511696	AFA	T30
08.05 → 12.08	BUL	8E-5-400 001→	A2C59511705	E-TV	T30
2.0 TFSI quattro (147 kW | 2.0 Litre)					
08.05 → 12.08	BGB, BPG, BWE, BWT	8E-5-400 001→	A2C59511696	AFA	T30
08.05 → 12.08	BGB, BPG, BWE, BWT	8E-5-400 001→	A2C59511705	E-TV	T30
2.0 TFSI quattro (162 kW | 2.0 Litre)					
08.05 → 12.08	BUL	8E-5-400 001→	A2C59511696	AFA	T30
08.05 → 12.08	BUL	8E-5-400 001→	A2C59511705	E-TV	T30
2.5 TDI (120 kW | 2.5 Litre)					
11.04 → 05.06	BDG	8E-1-000 001→	A2C59512937	ACV	
2.7 TDI (120 kW | 2.7 Litre)					
01.05 → 12.08	BSG	8E-5-400 001→	A2C59513862	AFA	
2.7 TDI (132 kW | 2.7 Litre)					
01.05 → 12.08	BPP	8E-5-400 001→	A2C59513862	AFA	
3.0 TDI quattro (150 kW | 3.0 Litre)					
01.05 → 12.08	BKN	4F-5-000 001→	A2C59513862	AFA	
3.0 TDI quattro (171 kW | 3.0 Litre)					
01.05 → 12.08	ASB	8E-5-400 001→	A2C59513862	AFA	
A4 Avant (8ED)					
1.9 TDI (85 kW | 1.9 Litre)					
11.04 → 12.08	BKE	8E-1-000 001→	A2C59511698	ACV	
11.04 → 12.08	BRB	8E-5-400 001→	A2C59511698	ACV	
2.0 TDI (100 kW | 2.0 Litre)					
11.04 → 12.08	BNA, BRF	8E-5-400 001→	408-275-002-001Z	EGRV	
11.04 → 12.08	BNA	8E-5-400 001→	A2C59511698	ACV	
11.04 → 12.08	BRF	8E-5-400 001→	A2C59511698	ACV	
2.0 TDI (103 kW | 2.0 Litre)					
11.04 → 12.08	BPW	8E-5-400 001→	A2C59511698	ACV	
2.0 TDI (120 kW | 2.0 Litre)					
06.06 → 12.08	BVA	8E-5-400 001→	408-275-002-001Z	EGRV	
06.06 → 12.08	BVA	8E-5-400 001→	A2C59511698	ACV	

Date	Engine Code	Chassis No.	Article No.	Product Name	Information
AUDI					
A4 Avant (8ED)					
2.0 TDI (125 kW | 2.0 Litre)					
06.06 → 12.08	BRD	8E-5-400 001→	408-275-002-001Z	EGRV	
06.06 → 12.08	BRD	8E-5-400 001→	A2C59511698	ACV	
2.0 TDI (89 kW | 2.0 Litre)					
09.05 → 12.08	BVG	8E-5-400 001→	408-275-002-001Z	EGRV	
09.05 → 12.08	BVG	8E-5-400 001→	A2C59511698	ACV	
2.0 TDi (93 kW | 2.0 Litre)					
11.05 → 12.08	BVF	8E-5-400 001→	408-275-002-001Z	EGRV	
11.05 → 12.08	BVF	8E-5-400 001→	A2C59511698	ACV	
2.0 TDI 16V (103 kW | 2.0 Litre)					
11.04 → 12.08	BLB, BRE	8E-5-400 001→	408-275-002-001Z	EGRV	
11.04 → 12.08	BLB	8E-5-400 001→	A2C59511698	ACV	
11.04 → 12.08	BRE	8E-5-400 001→	A2C59511698	ACV	
2.0 TDI quattro (103 kW | 2.0 Litre)					
01.06 → 12.08	BPW	8E-5-400 001→	A2C59511698	ACV	
2.0 TDI quattro (120 kW | 2.0 Litre)					
06.06 → 12.08	BVA	8E-5-400 001→	408-275-002-001Z	EGRV	
06.06 → 12.08	BVA	8E-5-400 001→	A2C59511698	ACV	
2.0 TDI quattro (125 kW | 2.0 Litre)					
06.06 → 12.08	BRD	8E-5-400 001→	408-275-002-001Z	EGRV	
06.06 → 12.08	BRD	8E-5-400 001→	A2C59511698	ACV	
2.0 TFSI (125 kW | 2.0 Litre)					
08.05 → 12.08	BPJ, BYK	8E-5-400 001→	A2C59511696	AFA	T30
08.05 → 12.08	BPJ, BYK	8E-5-400 001→	A2C59511705	E-TV	T30
2.0 TFSI (147 kW | 2.0 Litre)					
08.05 → 12.08	BGB, BWE	8E-5-400 001→	A2C59511696	AFA	T30
08.05 → 12.08	BGB, BWE	8E-5-400 001→	A2C59511705	E-TV	T30
2.0 TFSI (162 kW | 2.0 Litre)					
08.05 → 12.08	BUL	8E-5-400 001→	A2C59511696	AFA	T30
08.05 → 12.08	BUL	8E-5-400 001→	A2C59511705	E-TV	T30
2.0 TFSI quattro (147 kW | 2.0 Litre)					
08.05 → 12.08	BGB, BWE	8E-5-400 001→	A2C59511696	AFA	T30
08.05 → 12.08	BGB, BWE	8E-5-400 001→	A2C59511705	E-TV	T30
2.0 TFSI quattro (162 kW | 2.0 Litre)					
08.05 → 12.08	BUL	8E-5-400 001→	A2C59511696	AFA	T30
08.05 → 12.08	BUL	8E-5-400 001→	A2C59511705	E-TV	T30
2.5 TDI (120 kW | 2.5 Litre)					
11.04 → 05.06	BDG	8E-1-000 001→	A2C59512937	ACV	
2.7 TDi (120 kW | 2.7 Litre)					
01.05 → 12.08	BSG	8E-5-400 001→	A2C59513862	AFA	
2.7 TDI (132 kW | 2.7 Litre)					
01.05 → 12.08	BPP	8E-5-400 001→	A2C59513862	AFA	

Date	Engine Code	Chassis No.	Article No.	Product Name	Information

AUDI

A4 Avant (8ED)

3.0 TDI quattro (150 kW | 3.0 Litre)					
01.05 → 12.08	BKN	4F-5-000 001→	A2C59513862	AFA	
3.0 TDI quattro (171 kW | 3.0 Litre)					
01.05 → 12.08	ASB	8E-5-400 001→	A2C59513862	AFA	

A4 (8K2)

1.8 TFSI (118 kW | 1.8 Litre)					
11.07 →	CABB, CDHB	8K-8-000 001→	A2C59511705	E-TV	
1.8 TFSI (88 kW | 1.8 Litre)					
01.08 →	CABA, CDHA	8K-8-000 001→	A2C59511705	E-TV	
1.8 TFSI quattro (118 kW | 1.8 Litre)					
09.08 →	CDHB	8K-8-000 001→	A2C59511705	E-TV	
2.0 TDI (100 kW | 2.0 Litre)					
11.07 → 12.10	CAGB	8K-8-000 001→	A2C59512935	ACV	
2.0 TDI (105 kW | 2.0 Litre)					
11.07 → 12.10	CAGA	8K-8-000 001→	A2C59512935	ACV	
2.0 TDI (120 kW | 2.0 Litre)					
08.08 → 12.10	CAHB	8K-8-000 001→	A2C59512935	ACV	
2.0 TDI (125 kW | 2.0 Litre)					
01.08 → 12.10	CAHA	8K-8-000 001→	A2C59512935	ACV	
2.0 TDi (88 kW | 2.0 Litre)					
06.08 → 12.10	CAGC	8K-8-000 001→	A2C59512935	ACV	
2.0 TFSI (132 kW | 2.0 Litre)					
06.08 →	CAEA, CDNB	8K-8-000 001→	A2C59511705	E-TV	
2.0 TFSI (155 kW | 2.0 Litre)					
06.08 →	CDNC	8K-8-000 001→	A2C59511705	E-TV	
2.0 TFSI quattro (155 kW | 2.0 Litre)					
06.08 →	CAEB, CDNC	8K-8-000 001→	A2C59511705	E-TV	
2.7 TDI (120 kW | 2.7 Litre)					
11.07 → 12.10	CAMB, CGKB	8K-8-000 001→	A2C59512933	ACV	
2.7 TDI (140 kW | 2.7 Litre)					
11.07 → 12.10	CAMA, CGKA	8K-8-000 001→	A2C59512933	ACV	
3.0 TDI quattro (155 kW | 3.0 Litre)					
06.08 → 12.10	CCWB	8K-8-000 001→	A2C59512933	ACV	
3.0 TDI quattro (176 kW | 3.0 Litre)					
11.07 → 12.10	CAPA, CCWA	8K-8-000 001→	A2C59512933	ACV	
3.2 FSI quattro (195 kW | 3.2 Litre)					
11.07 →	CALA	8K-8-000 001→	408-242-002-007Z	E-TV	

A4 Avant (8K5)

1.8 TFSI (118 kW | 1.8 Litre)					
04.08 →	CABB, CDHB	8K-8-000 001→	A2C59511705	E-TV	

Date	Engine Code	Chassis No.	Article No.	Product Name	Information

AUDI

A4 Avant (8K5)

1.8 TFSI (88 kW I 1.8 Litre)					
04.08 →	CDHA	8K-8-000 001→	A2C59511705	E-TV	
1.8 TFSI quattro (118 kW I 1.8 Litre)					
09.08 →	CDHB	8K-8-000 001→	A2C59511705	E-TV	
2.0 TDI (100 kW I 2.0 Litre)					
04.08 → 12.10	CAGB	8K-8-000 001→	A2C59512935	ACV	
2.0 TDI (105 kW I 2.0 Litre)					
04.08 → 12.10	CAGA	8K-8-000 001→	A2C59512935	ACV	
2.0 TDI (120 kW I 2.0 Litre)					
08.08 → 12.10	CAHB	8K-8-000 001→	A2C59512935	ACV	
2.0 TDI (125 kW I 2.0 Litre)					
04.08 → 12.10	CAHA	8K-8-000 001→	A2C59512935	ACV	
2.0 TDI (88 kW I 2.0 Litre)					
06.08 → 12.10	CAGC	8K-8-000 001→	A2C59512935	ACV	
2.0 TDI quattro (125 kW I 2.0 Litre)					
08.08 → 12.10	CAHA	8K-8-000 001→	A2C59512935	ACV	
2.0 TFSI (132 kW I 2.0 Litre)					
06.08 →	CDNB	8K-8-000 001→	A2C59511705	E-TV	
2.0 TFSI (155 kW I 2.0 Litre)					
06.08 →	CDNC	8K-8-000 001→	A2C59511705	E-TV	
2.0 TFSI quattro (155 kW I 2.0 Litre)					
06.08 →	CDNC	8K-8-000 001→	A2C59511705	E-TV	
2.7 TDI (140 kW I 2.7 Litre)					
04.08 → 12.10	CAMA, CGKA	8K-8-000 001→	A2C59512933	ACV	
3.0 TDI quattro (176 kW I 3.0 Litre)					
04.08 → 12.10	CAPA, CCWA	8K-8-000 001→	A2C59512933	ACV	
3.2 FSI quattro (195 kW I 3.2 Litre)					
04.08 →	CALA	8K-8-000 001→	408-242-002-007Z	E-TV	

A4 Allroad (8KH)

2.0 TFSI quattro (155 kW I 2.0 Litre)					
04.09 →	CDNC	8K-8-000 001→	A2C59511705	E-TV	

A5 (8T)

1.8 TFSI (118 kW I 1.8 Litre)					
05.09 →	CDHB		A2C59511705	E-TV	
1.8 TFSI (125 kW I 1.8 Litre)					
10.07 →	CABD		A2C59511705	E-TV	
2.0 TFSI (132 kW I 2.0 Litre)					
11.08 →	CDNB		A2C59511705	E-TV	
2.0 TFSI (155 kW I 2.0 Litre)					
06.08 →	CDNC		A2C59511705	E-TV	

Date	Engine Code	Chassis No.	Article No.	Product Name	Information

AUDI

A5 (8T)

2.0 TFSI quattro (155 kW | 2.0 Litre)					
06.08 →	CDNC		A2C59511705	E-TV	
2.7 TDI (120 kW | 2.7 Litre)					
09.07 → 12.10	CAMB, CGKB		A2C59512933	ACV	
2.7 TDI (140 kW | 2.7 Litre)					
06.07 → 12.10	CAMA, CGKA		A2C59512933	ACV	
3.0 TDI quattro (155 kW | 3.0 Litre)					
03.08 → 12.10	CCWB		A2C59512933	ACV	
3.0 TDI quattro (176 kW | 3.0 Litre)					
06.07 → 12.10	CAPA, CCWA		A2C59512933	ACV	
3.2 FSI (195 kW | 3.2 Litre)					
06.07 →	CALA		408-242-002-007Z	E-TV	
3.2 FSI quattro (195 kW | 3.2 Litre)					
06.07 →	CALA		408-242-002-007Z	E-TV	

A5 Sportback

2.0 TFSI (132 kW | 2.0 Litre)					
09.09 →	CDNB		A2C59511705	E-TV	
2.0 TFSI quattro (155 kW | 2.0 Litre)					
09.09 →	CDNC		A2C59511705	E-TV	

A5 Convertible (8F)

2.0 TFSI (132 kW | 2.0 Litre)					
03.09 →	CAEA	8K-8-000 001→	A2C59511705	E-TV	
03.09 →	CDNB		A2C59511705	E-TV	
2.0 TFSI (155 kW | 2.0 Litre)					
03.09 →	CDNC		A2C59511705	E-TV	
2.0 TFSI quattro (155 kW | 2.0 Litre)					
03.09 →	CDNC		A2C59511705	E-TV	

A6 (4A, C4)

2.0 (85 kW | 2.0 Litre)					
06.94 → 10.97	ABK		408-202-013-002Z	ISC	
2.0 16V (103 kW | 2.0 Litre)					
06.94 → 10.97	ACE		408-202-013-002Z	ISC	
2.0 16V quattro (103 kW | 2.0 Litre)					
06.94 → 10.97	ACE		408-202-013-002Z	ISC	
2.6 quattro (110 kW | 2.6 Litre)					
06.94 → 10.97	ABC	→4A-S-026 714	C95105	DLA	
06.94 → 10.97	ABC	4A-S-026 715→	D95109	DLA	
2.6 (102 kW | 2.6 Litre)					
06.94 → 10.97	ACZ	→4A-S-026 714	C95105	DLA	

Date	Engine Code	Chassis No.	Article No.	Product Name	Information

AUDI

A6 (4A, C4)

2.6 (110 kW | 2.6 Litre)					
06.94 → 10.97	ABC	→4A-S-026 714	C95105	DLA	
06.94 → 10.97	ABC	4A-S-026 715→	D95109	DLA	
2.8 quattro (128 kW | 2.8 Litre)					
06.94 → 10.97	AAH, AEJ		408-202-014-001Z	ISC	
2.8 (128 kW | 2.8 Litre)					
06.94 → 10.97	AAH, AEJ		408-202-014-001Z	ISC	

A6 Avant (4A, C4)

2.0 (85 kW | 2.0 Litre)					
06.94 → 12.97	ABK		408-202-013-002Z	ISC	
2.0 16V (103 kW | 2.0 Litre)					
06.94 → 12.97	ACE		408-202-013-002Z	ISC	
2.0 16V quattro (103 kW | 2.0 Litre)					
06.94 → 12.97	ACE		408-202-013-002Z	ISC	
2.6 quattro (110 kW | 2.6 Litre)					
06.94 → 12.97	ABC	→4A-S-026 714	C95105	DLA	
06.94 → 12.97	ABC	4A-S-026 715→	D95109	DLA	
2.6 (102 kW | 2.6 Litre)					
06.94 → 02.97	ACZ	→4A-S-026 714	C95105	DLA	
2.6 (110 kW | 2.6 Litre)					
06.94 → 12.97	ABC	→4A-S-026 714	C95105	DLA	
06.94 → 12.97	ABC	4A-S-026 715→	D95109	DLA	
2.8 quattro (128 kW | 2.8 Litre)					
06.94 → 12.97	AAH, AEJ		408-202-014-001Z	ISC	
2.8 (128 kW | 2.8 Litre)					
06.94 → 12.97	AAH, AEJ		408-202-014-001Z	ISC	

A6 (4B, C5)

1.8 (85 kW | 1.8 Litre)					
05.97 → 01.05	AFY		408-237-212-002Z	EM-TV	
1.8 (92 kW | 1.8 Litre)					
07.97 → 01.05	AJP		408-237-212-002Z	EM-TV	
1.8 T (110 kW | 1.8 Litre)					
01.97 → 12.01	AEB		408-237-212-008Z	EM-TV	
1.8 T (132 kW | 1.8 Litre)					
12.97 → 12.01	AJL		408-237-212-008Z	EM-TV	
1.8 T quattro (110 kW | 1.8 Litre)					
02.97 → 12.01	AEB		408-237-212-008Z	EM-TV	
1.8 T quattro (132 kW | 1.8 Litre)					
12.97 → 12.01	AJL		408-237-212-008Z	EM-TV	
2.4 quattro (121 kW | 2.4 Litre)					
02.97 → 01.05	AGA, ALF		408-237-221-003Z	EM-TV	

Date	Engine Code	Chassis No.	Article No.	Product Name	Information
AUDI					
A6 (4B, C5)					
2.4 (100 kW | 2.4 Litre)					
07.98 → 01.05	ALW, ARN, ASM		408-237-221-003Z	EM-TV	
2.5 TDI (120 kW | 2.5 Litre)					
07.02 → 01.05	BDG		A2C59512937	ACV	
2.5 TDI (132 kW | 2.5 Litre)					
02.00 → 01.05	BDH		A2C59512937	ACV	
2.5 TDI quattro (132 kW | 2.5 Litre)					
02.00 → 01.05	BDH		A2C59512937	ACV	
2.7 T (169 kW | 2.7 Litre)					
02.99 → 01.05	AJK		408-237-221-003Z	EM-TV	
2.8 quattro (142 kW | 2.8 Litre)					
02.97 → 01.05	ACK		408-237-221-003Z	EM-TV	
2.8 (142 kW | 2.8 Litre)					
02.97 → 01.05	ALG		408-237-221-003Z	EM-TV	
02.97 → 01.05	ACK, ALG		408-237-221-004Z	EM-TV	T8
A6 Avant (4B, C5)					
1.8 (85 kW | 1.8 Litre)					
02.98 → 01.05	AFY		408-237-212-002Z	EM-TV	
1.8 (92 kW | 1.8 Litre)					
12.97 → 01.05	AJP		408-237-212-002Z	EM-TV	
1.8 T (110 kW | 1.8 Litre)					
12.97 → 12.01	AEB		408-237-212-008Z	EM-TV	
2.5 TDI (120 kW | 2.5 Litre)					
07.02 → 01.05	BDG		A2C59512937	ACV	
2.5 TDI (132 kW | 2.5 Litre)					
02.00 → 01.05	BDH		A2C59512937	ACV	
2.5 TDI quattro (132 kW | 2.5 Litre)					
02.00 → 01.05	BDH		A2C59512937	ACV	
A6 (4F2)					
2.0 TDI (100 kW | 2.0 Litre)					
07.04 → 12.08	BNA, BRF	4F-5-000 001→	408-275-002-001Z	EGRV	
07.04 → 12.08	BNA	4F-5-000 001→	A2C59511698	ACV	
07.04 → 12.08	BRF	4F-5-000 001→	A2C59511698	ACV	
07.04 → 12.10	CAGB		A2C59512935	ACV	
2.0 TDI (103 kW | 2.0 Litre)					
07.04 → 12.08	BLB, BRE	4F-5-000 001→	408-275-002-001Z	EGRV	
07.04 → 12.08	BLB	4F-5-000 001→	A2C59511698	ACV	
07.04 → 12.08	BRE	4F-5-000 001→	A2C59511698	ACV	
2.0 TDI (125 kW | 2.0 Litre)					
11.08 → 12.10	CAHA		A2C59512935	ACV	

Date	Engine Code	Chassis No.	Article No.	Product Name	Information
AUDI					
A6 (4F2)					
2.0 TDI (89 kW | 2.0 Litre)					
09.05 → 12.08	BVG	8E-5-400 001→	408-275-002-001Z	EGRV	
09.05 → 12.08	BVG	8E-5-400 001→	A2C59511698	ACV	
2.0 TFSI (125 kW | 2.0 Litre)					
06.05 →	BPJ, BYK	4F-5-000 001→	A2C59511696	AFA	T30
06.05 →	BPJ, BYK	4F-5-000 001→	A2C59511705	E-TV	T30
2.7 TDI (120 kW | 2.7 Litre)					
11.04 → 12.08	BSG	4F-5-000 001→ →4F-6-132 000	A2C59512933	ACV	T44: 4
11.04 → 12.08	BSG	4F-6-132 001→	A2C59512938	ACV	T44: 5
01.05 → 12.08	BSG	4F-5-000 001→	A2C59513862	AFA	
2.7 TDI (132 kW | 2.7 Litre)					
11.04 → 12.08	BPP	4F-5-000 001→ →4F-6-132 000	A2C59512933	ACV	T44: 4
11.04 → 12.08	BPP	4K-6-132 000→	A2C59512938	ACV	T44: 5
01.05 → 12.08	BPP	4F-5-000 001→	A2C59513862	AFA	
2.7 TDI (140 kW | 2.7 Litre)					
10.08 → 12.10	CANA		A2C59512933	ACV	T44: 4
2.7 TDI quattro (120 kW | 2.7 Litre)					
06.05 → 12.08	BSG	4F-5-000 001→ →4F-6-132 000	A2C59512933	ACV	T44: 4
06.05 → 12.08	BSG	4F-6-132 001→	A2C59512938	ACV	T44: 5
01.05 → 12.08	BSG	4F-5-000 001→	A2C59513862	AFA	
2.7 TDI quattro (132 kW | 2.7 Litre)					
11.04 → 12.08	BPP	4F-5-000 001→ →4F-6-132 000	A2C59512933	ACV	T44: 4
11.04 → 12.08	BPP	4F-6-132 000→	A2C59512938	ACV	T44: 5
01.05 → 12.08	BPP	4F-5-000 001→	A2C59513862	AFA	
2.7 TDI quattro (140 kW | 2.7 Litre)					
10.08 → 12.10	CANA		A2C59512933	ACV	T44: 4
2.8 FSI (154 kW | 2.8 Litre)					
11.06 → 10.08	BDX	4F-5-000 001→	408-242-002-007Z	E-TV	
2.8 FSI quattro (154 kW | 2.8 Litre)					
06.07 → 10.08	BDX	4F-5-000 001→	408-242-002-007Z	E-TV	
3.0 TDI (171 kW | 3.0 Litre)					
06.06 → 12.08	ASB	4F-5-000 001→ →4F-6-132 000	A2C59512933	ACV	T44: 4
06.06 → 12.08	ASB	4F-6-132 000→	A2C59512938	ACV	T44: 5
01.05 → 12.08	ASB	4F-5-000 001→	A2C59513862	AFA	
3.0 TDI quattro (155 kW | 3.0 Litre)					
05.04 → 12.08	BNG	4F-5-000 001→ →4F-6-132 000	A2C59512933	ACV	T44: 4
05.04 → 12.08	BNG	4F-6-132 001→	A2C59512938	ACV	T44: 5

Date	Engine Code	Chassis No.	Article No.	Product Name	Information

AUDI

A6 (4F2)

3.0 TDI quattro (165 kW | 3.0 Litre)					
05.04 → 12.07	BMK	4F-5-000 001→ →4F-6-132 000	A2C59512933	ACV	T44: 4
05.04 → 12.07	BMK	4F-6-132 001→	A2C59512938	ACV	T44: 5
01.05 → 12.08	BMK	4F-5-000 001→	A2C59513862	AFA	
3.0 TDI quattro (171 kW | 3.0 Litre)					
06.06 → 12.08	ASB	4F-5-000 001→ →4F-6-132 000	A2C59512933	ACV	T44: 4
06.06 → 12.08	ASB	4F-6-132 000→	A2C59512938	ACV	T44: 5
01.05 → 12.08	ASB	4F-5-000 001→	A2C59513862	AFA	
3.0 TDI quattro (176 kW | 3.0 Litre)					
10.08 → 12.10	CDYA		A2C59512933	ACV	T44: 4

A6 Avant (4F5)

2.0 TDI (100 kW | 2.0 Litre)					
06.05 → 12.08	BNA, BRF	4F-5-000 001→	408-275-002-001Z	EGRV	
06.05 → 12.08	BNA	4F-5-000 001→	A2C59511698	ACV	
06.05 → 12.08	BRF	4F-5-000 001→	A2C59511698	ACV	
06.05 → 12.10	CAGB		A2C59512935	ACV	
2.0 TDI (103 kW | 2.0 Litre)					
06.05 → 12.08	BLB, BRE	4F-5-000 001→	408-275-002-001Z	EGRV	
06.05 → 12.08	BLB	4F-5-000 001→	A2C59511698	ACV	
06.05 → 12.08	BRE	4F-5-000 001→	A2C59511698	ACV	
2.0 TDI (125 kW | 2.0 Litre)					
10.08 → 12.10	CAHA		A2C59512935	ACV	
2.0 TDI (89 kW | 2.0 Litre)					
09.05 → 12.08	BVG	8E-5-400 001→	408-275-002-001Z	EGRV	
09.05 → 12.08	BVG	8E-5-400 001→	A2C59511698	ACV	
2.0 TFSI (125 kW | 2.0 Litre)					
06.05 →	BPJ	4F-5-000 001→	A2C59511696	AFA	T30
06.05 →	BPJ	4F-5-000 001→	A2C59511705	E-TV	T30
2.7 TDI (120 kW | 2.7 Litre)					
03.05 → 12.08	BSG	4F-5-000 001→ →4F-6-132 000	A2C59512933	ACV	T44: 4
03.05 → 12.08	BSG	4F-6-132 001→	A2C59512938	ACV	T44: 5
01.05 → 12.08	BSG	4F-5-000 001→	A2C59513862	AFA	
2.7 TDI (132 kW | 2.7 Litre)					
03.05 → 12.08	BPP	4F-5-000 001→ →4F-6-132 000	A2C59512933	ACV	T44: 4
03.05 → 12.08	BPP	4F-6-132 000→	A2C59512938	ACV	T44: 5
01.05 → 12.08	BPP	4F-5-000 001→	A2C59513862	AFA	
2.7 TDI (140 kW | 2.7 Litre)					
10.08 → 12.10	CANA		A2C59512933	ACV	T44: 4

Date	Engine Code	Chassis No.	Article No.	Product Name	Information

AUDI

A6 Avant (4F5)

2.7 TDI quattro (120 kW | 2.7 Litre)					
06.05 → 12.08	BSG	4F-5-000 001→ →4F-6-132 000	A2C59512933	ACV	T44: 4
06.05 → 12.08	BSG	4F-6-132 001→	A2C59512938	ACV	T44: 5
01.05 → 12.08	BSG	4F-5-000 001→	A2C59513862	AFA	
2.7 TDI quattro (132 kW | 2.7 Litre)					
03.05 → 12.08	BPP	4F-5-000 001→ →4F-6-132 000	A2C59512933	ACV	T44: 4
03.05 → 12.08	BPP	4F-6-132 000→	A2C59512938	ACV	T44: 5
01.05 → 12.08	BPP	4F-5-000 001→	A2C59513862	AFA	
2.7 TDI quattro (140 kW | 2.7 Litre)					
10.08 → 12.10	CANA		A2C59512933	ACV	T44: 4
2.8 FSI (154 kW | 2.8 Litre)					
11.06 → 10.08	BDX	4F-5-000 001→	408-242-002-007Z	E-TV	
2.8 FSI quattro (154 kW | 2.8 Litre)					
06.07 → 10.08	BDX	4F-5-000 001→	408-242-002-007Z	E-TV	
3.0 TDi (171 kW | 3.0 Litre)					
06.06 → 12.08	ASB	4F-5-000 001→ →4F-6-132 000	A2C59512933	ACV	T44: 4
06.06 → 12.08	ASB	4F-6-132 000→	A2C59512938	ACV	T44: 5
01.05 → 12.08	ASB	4F-5-000 001→	A2C59513862	AFA	
3.0 TDI quattro (155 kW | 3.0 Litre)					
03.05 → 12.08	BNG	4F-5-000 001→ →4F-6-132 000	A2C59512933	ACV	T44: 4
03.05 → 12.08	BNG	4F-6-132 001→	A2C59512938	ACV	T44: 5
01.05 → 12.08	BNG	4F-5-000 001→	A2C59513862	AFA	
3.0 TDI quattro (165 kW | 3.0 Litre)					
03.05 → 12.08	BMK	4F-5-000 001→ →4F-6-132 000	A2C59512933	ACV	T44: 4
03.05 → 12.08	BMK	4F-6-132 001→	A2C59512938	ACV	T44: 5
01.05 → 12.08	BMK	4F-5-000 001→	A2C59513862	AFA	
3.0 TDI quattro (171 kW | 3.0 Litre)					
06.06 → 12.08	ASB	4F-5-000 001→ →4F-6-132 000	A2C59512933	ACV	T44: 4
06.06 → 12.08	ASB	4F-6-132 000→	A2C59512938	ACV	T44: 5
01.05 → 12.08	ASB	4F-5-000 001→	A2C59513862	AFA	
3.0 TDI quattro (176 kW | 3.0 Litre)					
10.08 → 12.10	CDYA		A2C59512933	ACV	T44: 4

A6 Allroad (4FH)

2.7 TDI quattro (120 kW | 2.7 Litre)					
05.06 → 12.08	BSG	4F-5-000 001→ →4F-6-132 000	A2C59512933	ACV	T44: 4

Date	Engine Code	Chassis No.	Article No.	Product Name	Information

AUDI

A6 Allroad (4FH)

2.7 TDI quattro (120 kW I 2.7 Litre)					
05.06 → 12.10	BSG	4F-6-132 001→	A2C59512938	ACV	T44: 5
01.07 →	BSG		A2C59513862	AFA	
2.7 TDI quattro (132 kW I 2.7 Litre)					
05.06 → 12.08	BPP	4F-5-000 001→ →4F-6-132 000	A2C59512933	ACV	T44: 4
05.06 → 12.10	BPP	4F-6-132 000→	A2C59512938	ACV	T44: 5
01.07 →	BPP		A2C59513862	AFA	
3.0 TDI quattro (155 kW I 3.0 Litre)					
05.06 → 12.08	BNG	4F-5-000 001→ →4F-6-132 000	A2C59512933	ACV	T44: 4
05.06 → 12.10	BNG	4F-6-132 001→	A2C59512938	ACV	T44: 5
01.07 →	BNG		A2C59513862	AFA	
3.0 TDI quattro (171 kW I 3.0 Litre)					
05.06 → 12.08	ASB	4F-5-000 001→ →4F-6-132 000	A2C59512933	ACV	T44: 4
05.06 → 12.10	ASB	4F-6-132 000→	A2C59512938	ACV	T44: 5
01.07 →	ASB		A2C59513862	AFA	
3.0 TDI quattro (176 kW I 3.0 Litre)					
10.08 → 12.10	CDYA		A2C59512933	ACV	T44: 4

V8 (44_, 4C_)

3.6 quattro (180 kW I 3.6 Litre)					
04.93 → 02.94	PT	→4C-M-020 000	408-202-014-001Z	ISC	
3.6 quattro (184 kW I 3.6 Litre)					
10.88 → 02.94	PT	→4C-M-020 000	408-202-014-001Z	ISC	

A8 (4D2, 4D8)

2.8 quattro (120 kW I 2.8 Litre)					
07.95 → 03.96	AEJ		408-202-014-001Z	ISC	
2.8 quattro (128 kW I 2.8 Litre)					
03.94 → 03.96	AAH		408-202-014-001Z	ISC	
2.8 (120 kW I 2.8 Litre)					
07.95 → 03.96	AEJ		408-202-014-001Z	ISC	
2.8 (128 kW I 2.8 Litre)					
03.94 → 03.96	AAH		408-202-014-001Z	ISC	
2.8 (142 kW I 2.8 Litre)					
04.96 → 09.02	ACK, ALG		408-237-221-003Z	EM-TV	
04.96 → 09.02	ACK, ALG		408-237-221-004Z	EM-TV	T8

A8 (4E_)

2.8 FSI (154 kW I 2.8 Litre)					
08.07 →	BDX	4F-5-000 001→	408-242-002-007Z	E-TV	

Date	Engine Code	Chassis No.	Article No.	Product Name	Information
AUDI					
A8 (4E_)					
3.0 TDI quattro (155 kW | 3.0 Litre)					
01.03 → 12.10	BNG	4E-3-000 001→	A2C59513862	AFA	
3.0 TDI quattro (171 kW | 3.0 Litre)					
08.03 → 12.07	ASB	→4E-6-020 190	A2C59512933	ACV	
08.03 → 12.07	ASB	4E-6-020 191→	A2C59512938	ACV	
01.03 → 12.10	ASB	4E-3-000 001→	A2C59513862	AFA	
4.2 TDI quattro (235 kW | 4.2 Litre)					
07.05 → 12.07	BMC	4E-3-000 001→	A2C59512936	ACV	T40; T41
4.2 TDI quattro (240 kW | 4.2 Litre)					
07.05 → 12.10	BVN	4E-3-000 001→	A2C59512936	ACV	T40; T41
Q5 (8R)					
2.0 TDI (125 kW | 2.0 Litre)					
11.08 → 12.10	CAHA		A2C59512935	ACV	
2.0 TFSI (132 kW | 2.0 Litre)					
08.09 →	CDNB		A2C59511705	E-TV	
2.0 TFSI (155 kW | 2.0 Litre)					
11.08 →	CDNC		A2C59511705	E-TV	
3.0 TDI (176 kW | 3.0 Litre)					
11.08 → 12.10	CCWA		A2C59512933	ACV	
3.2 FSI (199 kW | 3.2 Litre)					
11.08 →	CALB		408-242-002-007Z	E-TV	
Q7 (4L)					
3.0 TDi (155 kW | 3.0 Litre)					
03.06 →	CASB		A2C59512933	ACV	T44: 4
03.06 → 12.10	BUN		A2C59512938	ACV	T44: 5
01.07 → 12.09	BUN		A2C59513862	AFA	
3.0 TDI (171 kW | 3.0 Litre)					
03.06 →	BUG		A2C59512938	ACV	T44: 5
01.07 → 12.09	BUG		A2C59513862	AFA	
3.0 TDI (176 kW | 3.0 Litre)					
11.07 →	CASA		A2C59512933	ACV	T44: 4
3.6 FSI (206 kW | 3.6 Litre)					
01.07 →	BHK		408-242-002-004Z	E-TV	
4.2 TDI (240 kW | 4.2 Litre)					
03.07 → 12.10	BTR		A2C59512936	ACV	T40; T41
TT (8N3)					
3.2 VR6 quattro (184 kW | 3.2 Litre)					
07.03 → 06.06	BHE, BPF	→8N-5-007 500	408-238-329-003Z	E-TV	T4
07.03 → 12.06	BHE, BPF	8N-5-007 501→	408-238-329-003Z	E-TV	

Date	Engine Code	Chassis No.	Article No.	Product Name	Information

AUDI

TT Roadster (8N9)

3.2 VR6 quattro (184 kW | 3.2 Litre)					
07.03 → 06.06	BHE, BPF	→8N-5-007 500	408-238-329-003Z	E-TV	T4
07.03 → 12.06	BHE, BPF	8N-5-007 501→	408-238-329-003Z	E-TV	

TT (8J3)

1.8 TFSI (118 kW | 1.8 Litre)					
06.08 →	CDAA		A2C59511705	E-TV	
2.0 TDI quattro (125 kW | 2.0 Litre)					
06.08 → 12.10	CBBB		A2C59512935	ACV	
2.0 TFSI (147 kW | 2.0 Litre)					
10.06 →	BPY, BWA		A2C59511696	AFA	
10.06 →	BPY, BWA, CCTA, CCZA		A2C59511705	E-TV	
2.0 TFSI quattro (147 kW | 2.0 Litre)					
06.08 →	CCZA		A2C59511705	E-TV	
2.0 TFSI quattro (200 kW | 2.0 Litre)					
06.08 →	CDLB		A2C59511696	AFA	
06.08 →	CDLB		A2C59511705	E-TV	
3.2 V6 quattro (184 kW | 3.2 Litre)					
10.06 →	BUB		408-238-329-003Z	E-TV	

TT Roadster (8J9)

1.8 TFSI (118 kW | 1.8 Litre)					
06.08 →	CDAA		A2C59511705	E-TV	
2.0 TDI quattro (125 kW | 2.0 Litre)					
06.08 → 12.10	CBBB		A2C59512935	ACV	
2.0 TFSI (147 kW | 2.0 Litre)					
02.07 →	BPY, BWA		A2C59511696	AFA	
02.07 →	BPY, BWA, CCTA, CCZA		A2C59511705	E-TV	
2.0 TFSI quattro (147 kW | 2.0 Litre)					
06.08 →	CCZA		A2C59511705	E-TV	
2.0 TFSI quattro (200 kW | 2.0 Litre)					
06.08 →	CDLB		A2C59511696	AFA	
06.08 →	CDLB		A2C59511705	E-TV	
3.2 V6 quattro (184 kW | 3.2 Litre)					
02.07 →	BUB		408-238-329-003Z	E-TV	

80 (81, 85, B2)

2.2 quattro (85Q) (100 kW | 2.2 Litre)					
08.82 → 07.84	KK	85-E-000 001→	408-202-008-008Z	ISC	

COUPE (81, 85)

2.1 GT (96 kW | 2.1 Litre)					
09.82 → 08.84	KE	85-E-000 001→	408-202-008-008Z	ISC	

Date	Engine Code	Chassis No.	Article No.	Product Name	Information

AUDI

COUPE (81, 85)

2.2 quattro (100 kW | 2.2 Litre)					
10.84 → 10.88	KV	85-E-000 001→	408-202-008-008Z	ISC	
2.2 GT (100 kW | 2.2 Litre)					
09.84 → 10.88	KV	85-E-000 001→	408-202-008-008Z	ISC	

QUATTRO (85)

2.2 Turbo (147 kW | 2.2 Litre)					
08.87 → 07.89	1B, MB	44-J-200 100→	408-202-008-008Z	ISC	

COUPE (89, 8B)

2.0 (85 kW | 2.0 Litre)					
05.89 → 12.96	ABK	→8B-P-015 000	408-202-011-003Z	ISC	
05.89 → 12.96	ABK	8B-R-000 001→	408-202-013-002Z	ISC	
2.2 quattro (100 kW | 2.2 Litre)					
11.88 → 07.91	KV	85-E-000 001→	408-202-008-008Z	ISC	
2.6 quattro (110 kW | 2.6 Litre)					
08.92 → 12.96	ABC	→8B-S-000 544	C95105	DLA	
08.92 → 12.96	ABC	8B-S-000 545→	D95109	DLA	
2.6 (110 kW | 2.6 Litre)					
08.92 → 12.96	ABC		C95105	DLA	
2.8 quattro (128 kW | 2.8 Litre)					
08.91 → 12.96	AAH		408-202-014-001Z	ISC	
2.8 (128 kW | 2.8 Litre)					
09.91 → 12.96	AAH		408-202-014-001Z	ISC	

CABRIOLET (8G7, B4)

1.8 (92 kW | 1.8 Litre)					
01.97 → 08.00	ADR	→8G-P-015 000	408-202-011-003Z	ISC	
01.97 → 08.00	ADR	8G-R-000 001→	408-202-013-002Z	ISC	
2.0 16V (103 kW | 2.0 Litre)					
06.95 → 07.96	ACE		408-202-013-002Z	ISC	
2.0 E (85 kW | 2.0 Litre)					
01.93 → 07.98	ABK	→8G-P-015 000	408-202-011-003Z	ISC	
01.93 → 07.98	ABK	8G-R-000 001→	408-202-013-002Z	ISC	
2.6 (110 kW | 2.6 Litre)					
06.93 → 08.00	ABC	→8G-S-001 302	C95105	DLA	
06.93 → 08.00	ABC	8G-S-001 303→	D95109	DLA	
2.8 (128 kW | 2.8 Litre)					
11.92 → 08.00	AAH		408-202-014-001Z	ISC	

80 (8C, B4)

1.6 E (74 kW | 1.6 Litre)					
06.93 → 12.94	ADA	8C-N-000 001→	408-202-013-002Z	ISC	

Date	Engine Code	Chassis No.	Article No.	Product Name	Information

AUDI

80 (8C, B4)

2.0 E (85 kW I 2.0 Litre)					
09.91 → 12.94	ABK	8C-N-000 001→ →8C-N-300 000	408-202-011-003Z	ISC	
01.94 → 12.94	ABK		408-202-013-002Z	ISC	
2.0 E quattro (85 kW I 2.0 Litre)					
09.91 → 12.94	ABK	8C-N-000 001→ →8C-P-300 000	408-202-011-003Z	ISC	
09.91 → 12.94	ABK	8C-R-000 001→	408-202-013-002Z	ISC	
2.6 quattro (110 kW I 2.6 Litre)					
06.92 → 12.94	ABC	8C-N-000 001→ →8C-N-300 000	C95105	DLA	
06.92 → 12.94	ABC	8C-S-025 821→	D95109	DLA	
2.6 (110 kW I 2.6 Litre)					
07.92 → 12.94	ABC	8C-N-000 001→ →8C-N-300 000	C95105	DLA	
07.92 → 12.94	ABC	8C-S-025 821→	D95109	DLA	
2.8 quattro (128 kW I 2.8 Litre)					
09.91 → 12.94	AAH		408-202-014-001Z	ISC	
2.8 (128 kW I 2.8 Litre)					
09.91 → 12.94	AAH		408-202-014-001Z	ISC	

80 Avant (8C, B4)

1.6 E (74 kW I 1.6 Litre)					
06.93 → 01.96	ADA	8C-N-000 001→	408-202-013-002Z	ISC	
2.0 E (85 kW I 2.0 Litre)					
07.92 → 01.96	ABK	8C-N-000 001→ →8C-P-300 000	408-202-011-003Z	ISC	
01.94 → 01.96	ABK		408-202-013-002Z	ISC	
2.6 quattro (110 kW I 2.6 Litre)					
07.92 → 07.95	ABC	8C-N-000 001→ →8C-N-300 000	C95105	DLA	
07.92 → 07.95	ABC	8C-S-025 821→	D95109	DLA	
2.6 (110 kW I 2.6 Litre)					
07.92 → 01.96	ABC	8C-N-000 001→ →8C-N-300 000	C95105	DLA	
07.92 → 01.96	ABC	8C-S-025 821→	D95109	DLA	
2.8 quattro (128 kW I 2.8 Litre)					
08.92 → 07.95	AAH		408-202-014-001Z	ISC	
2.8 (128 kW I 2.8 Litre)					
09.91 → 01.96	AAH		408-202-014-001Z	ISC	

Date	Engine Code	Chassis No.	Article No.	Product Name	Information
AUDI					
90 (81, 85, B2)					
2.2 (100 kW | 2.2 Litre)					
10.84 → 03.87	HY, KV		408-202-008-008Z	ISC	
2.2 E quattro (100 kW | 2.2 Litre)					
11.84 → 03.87	KV		408-202-008-008Z	ISC	
90 (89, 89Q, 8A, B3)					
2.0 (85 kW | 2.0 Litre)					
07.88 → 09.91	PS	89-H-300 001→	408-202-008-008Z	ISC	T33
2.2 E (100 kW | 2.2 Litre)					
04.87 → 07.91	KV		408-202-008-008Z	ISC	
2.2 E quattro (100 kW | 2.2 Litre)					
04.87 → 09.91	KV		408-202-008-008Z	ISC	
100 (43, C2)					
2.1 (100 kW | 2.1 Litre)					
03.77 → 07.82	WC	44-E-000 001→	408-202-008-008Z	ISC	
100 Avant (43, C2)					
2.1 (100 kW | 2.1 Litre)					
07.77 → 02.83	WC	44-E-000 001→	408-202-008-008Z	ISC	
100 (44, 44Q, C3)					
2.0 CAT (85 kW | 2.0 Litre)					
01.88 → 11.90	RT		408-202-008-008Z	ISC	T33
2.0 (83 kW | 2.0 Litre)					
08.86 → 11.87	SL		408-202-008-008Z	ISC	
2.0 (85 kW | 2.0 Litre)					
08.84 → 12.87	KP		408-202-008-008Z	ISC	
2.1 (100 kW | 2.1 Litre)					
08.82 → 07.84	WC	44-W-000 001→	408-202-008-008Z	ISC	
2.2 CAT (101 kW | 2.2 Litre)					
06.89 → 11.90	KU		408-202-008-008Z	ISC	
2.2 quattro (101 kW | 2.2 Litre)					
08.84 → 12.88	KU		408-202-008-008Z	ISC	
2.2 quattro CAT (101 kW | 2.2 Litre)					
06.89 → 11.90	KU		408-202-008-008Z	ISC	
2.2 (101 kW | 2.2 Litre)					
08.84 → 12.88	KU		408-202-008-008Z	ISC	
2.2 (79 kW | 2.2 Litre)					
08.82 → 07.84	WU	44-E-100 000→ →44-D-200 000	408-202-008-008Z	ISC	
2.2 (96 kW | 2.2 Litre)					
08.82 → 07.84	KF	44-E-000 001→	408-202-008-008Z	ISC	

Date	Engine Code	Chassis No.	Article No.	Product Name	Information

AUDI

100 (44, 44Q, C3)

2.2 E Turbo quattro (121 kW | 2.2 Litre)					
08.86 → 11.90	MC		408-202-008-008Z	ISC	
2.2 Turbo (121 kW | 2.2 Litre)					
08.86 → 11.90	MC		408-202-008-008Z	ISC	

100 Avant (44, 44Q, C3)

2.0 (83 kW | 2.0 Litre)					
09.86 → 11.87	SL		408-202-008-008Z	ISC	
2.0 E (85 kW | 2.0 Litre)					
01.85 → 12.87	KP		408-202-008-008Z	ISC	
2.0 E CAT (85 kW | 2.0 Litre)					
01.88 → 11.90	RT		408-202-008-008Z	ISC	T33
2.1 (100 kW | 2.1 Litre)					
08.82 → 07.84	WC	44-E-000 001→	408-202-008-008Z	ISC	
2.2 CAT (101 kW | 2.2 Litre)					
06.89 → 11.90	KU		408-202-008-008Z	ISC	
2.2 quattro (101 kW | 2.2 Litre)					
08.84 → 12.88	KU		408-202-008-008Z	ISC	
2.2 quattro CAT (101 kW | 2.2 Litre)					
06.89 → 11.90	KU		408-202-008-008Z	ISC	
2.2 (101 kW | 2.2 Litre)					
08.84 → 12.88	KU		408-202-008-008Z	ISC	
2.2 Turbo (121 kW | 2.2 Litre)					
08.86 → 11.90	MC		408-202-008-008Z	ISC	
2.2 Turbo quattro (121 kW | 2.2 Litre)					
08.86 → 11.90	MC		408-202-008-008Z	ISC	

100 (4A, C4)

2.0 E (85 kW | 2.0 Litre)					
01.93 → 06.94	ABK		408-202-013-002Z	ISC	
2.0 E 16V (103 kW | 2.0 Litre)					
01.93 → 06.94	ACE		408-202-013-002Z	ISC	
2.0 E 16V quattro (103 kW | 2.0 Litre)					
01.93 → 06.94	ACE		408-202-013-002Z	ISC	
2.6 quattro (110 kW | 2.6 Litre)					
04.92 → 06.94	ABC	4A-M-000 001→	C95105	DLA	
2.6 (102 kW | 2.6 Litre)					
07.93 → 06.94	ACZ		C95105	DLA	
2.6 (110 kW | 2.6 Litre)					
03.92 → 06.94	ABC	4A-M-000 001→	C95105	DLA	
2.8 E (128 kW | 2.8 Litre)					
12.90 → 06.94	AAH	4A-M-000 001→	408-202-014-001Z	ISC	

Date	Engine Code	Chassis No.	Article No.	Product Name	Information

AUDI

100 (4A, C4)

2.8 E quattro (128 kW | 2.8 Litre)					
12.90 → 06.94	AAH	4A-M-000 001→	408-202-014-001Z	ISC	

100 Avant (4A, C4)

2.0 E (85 kW | 2.0 Litre)					
01.93 → 06.94	ABK		408-202-013-002Z	ISC	
2.0 E 16V (103 kW | 2.0 Litre)					
01.93 → 06.94	ACE		408-202-013-002Z	ISC	
2.0 E 16V quattro (103 kW | 2.0 Litre)					
01.93 → 06.94	ACE		408-202-013-002Z	ISC	
2.6 quattro (110 kW | 2.6 Litre)					
07.92 → 06.94	ABC	4A-M-000 001→	C95105	DLA	
2.6 (102 kW | 2.6 Litre)					
07.93 → 06.94	ACZ		C95105	DLA	
2.6 (110 kW | 2.6 Litre)					
03.92 → 06.94	ABC	4A-M-000 001→	C95105	DLA	
2.8 E (128 kW | 2.8 Litre)					
09.91 → 06.94	AAH	4A-M-000 001→	408-202-014-001Z	ISC	
2.8 E quattro (128 kW | 2.8 Litre)					
09.91 → 06.94	AAH	4A-M-000 001→	408-202-014-001Z	ISC	

200 (43)

2.1 5 E (100 kW | 2.1 Litre)					
10.79 → 09.82	WC		408-202-008-008Z	ISC	

200 (44, 44Q)

2.1 5 E (100 kW | 2.1 Litre)					
08.83 → 07.84	WC		408-202-008-008Z	ISC	
2.1 Turbo (134 kW | 2.1 Litre)					
08.83 → 01.88	KG		408-202-008-008Z	ISC	
2.1 Turbo quattro (134 kW | 2.1 Litre)					
08.83 → 09.86	KG		408-202-008-008Z	ISC	
2.2 (101 kW | 2.2 Litre)					
08.84 → 07.85	KU		408-202-008-008Z	ISC	
2.2 Turbo (121 kW | 2.2 Litre)					
08.85 → 09.91	MC		408-202-008-008Z	ISC	
2.2 Turbo (147 kW | 2.2 Litre)					
02.88 → 12.90	1B	44-J-200 100→	408-202-008-008Z	ISC	
2.2 Turbo quattro (121 kW | 2.2 Litre)					
01.85 → 12.91	MC		408-202-008-008Z	ISC	
2.2 Turbo quattro (147 kW | 2.2 Litre)					
02.88 → 11.90	1B	44-J-200 100→	408-202-008-008Z	ISC	

Date	Engine Code	Chassis No.	Article No.	Product Name	Information
AUDI					
200 Avant (44, 44Q)					
2.1 Turbo quattro (134 kW | 2.1 Litre)					
09.83 → 01.88	KG		408-202-008-008Z	ISC	
2.2 Turbo (121 kW | 2.2 Litre)					
08.85 → 09.91	MC		408-202-008-008Z	ISC	
2.2 Turbo quattro (121 kW | 2.2 Litre)					
09.83 → 12.90	MC		408-202-008-008Z	ISC	
2.2 Turbo quattro (147 kW | 2.2 Litre)					
02.88 → 12.91	1B	44-J-200 100→	408-202-008-008Z	ISC	
BMW					
1 (E81, E87)					
116i (85 kW | 1.6 Litre)					
09.04 →	N 45 B 16		408-242-002-015Z	E-TV	T11: N43; T11: N45N; T11: E81; T38: 3
09.04 →	N 45 B 16		408-242-002-015Z	E-TV	T11: N43; T11: N45N; T11: E87; T11: LCILifec.Imp.Facelift; T38: 5
09.04 →	N 45 B 16 TU2		408-242-002-015Z	E-TV	T11: N43; T11: N45N; T11: E81; T38: 3
09.04 →	N 45 B 16 TU2		408-242-002-015Z	E-TV	T11: N43; T11: N45N; T11: E87; T11: LCILifec.Imp.Facelift; T38: 5
09.04 →	N45B16A		408-242-002-015Z	E-TV	T11: N43; T11: N45N; T11: E81; T38: 3
09.04 →	N45B16A		408-242-002-015Z	E-TV	T11: N43; T11: N45N; T11: E87; T11: LCILifec.Imp.Facelift; T38: 5
116i (90 kW | 1.6 Litre)					
09.07 →	N 45 B 16 TU2		408-242-002-015Z	E-TV	T11: N43; T11: N45N; T11: E81; T38: 3
09.07 →	N 45 B 16 TU2		408-242-002-015Z	E-TV	T11: N43; T11: N45N; T11: E87; T11: LCILifec.Imp.Facelift; T38: 5
118i (105 kW | 2.0 Litre)					
04.07 →	N43B20A		408-242-002-011Z	E-TV	T11: N43; T38: 3
04.07 →	N43B20A		408-242-002-011Z	E-TV	T11: LCILifec.Imp.Facelift; T11: N43; T38: 5

Date	Engine Code	Chassis No.	Article No.	Product Name	Information

BMW

1 (E81, E87)

118i (95 kW | 2.0 Litre)					
09.04 →	N 46 B 20		408-242-002-011Z	E-TV	T11: N46N; T38: 3
09.04 →	N 46 B 20		408-242-002-011Z	E-TV	T11: LCILifec.Imp.Facelift; T11: N46N; T38: 5
120i (110 kW | 2.0 Litre)					
09.04 →	N42B20A, N 46 B 20		408-238-425-005Z	E-TV	T11: E87; T38: 5
09.04 →	N 46 B 20		408-242-002-011Z	E-TV	T11: E81; T11: N46N; T38: 3
09.04 →	N 46 B 20		408-242-002-011Z	E-TV	T11: E87; T11: LCILifec.Imp.Facelift; T11: N46N; T38: 5
120i (125 kW | 2.0 Litre)					
04.07 →	N43B20A		408-238-425-005Z	E-TV	T11: E87; T38: 5
04.07 →	N43B20A		408-242-002-011Z	E-TV	T11: E81; T11: N43; T38: 3
04.07 →	N43B20A		408-242-002-011Z	E-TV	T11: E87; T11: LCILifec.Imp.Facelift; T11: N43; T38: 5
130i (195 kW | 3.0 Litre)					
09.05 →	N 52 B 30, N52B30A		408-238-420-001Z	E-TV	T38: 5
09.05 →	N 52 B 30, N52B30A		408-242-002-008Z	E-TV	T11: LCILifec.Imp.Facelift; T38: 5
09.05 →	N 52 B 30, N52B30A		408-242-002-008Z	E-TV	T38: 3

1 Coupe (E82)

125i (160 kW | 3.0 Litre)					
10.07 →	N53B30A		408-242-002-008Z	E-TV	
135i (225 kW | 3.0 Litre)					
10.07 →	N54B30A		A2C59513206	E-TV	

1 Convertible (E88)

118i (105 kW | 2.0 Litre)					
03.08 →	N43B20A		408-242-002-011Z	E-TV	T11: N43; T11: N46N
120i (125 kW | 2.0 Litre)					
03.08 →	N43B20A		408-242-002-011Z	E-TV	T11: N43; T11: N46N
125i (160 kW | 3.0 Litre)					
03.08 →	N52B30A, N53B30A		408-242-002-008Z	E-TV	
135i (225 kW | 3.0 Litre)					
03.08 →	N54B30A		A2C59513206	E-TV	

Date	Engine Code	Chassis No.	Article No.	Product Name	Information
BMW					
3 (E30)					
318 i (75 kW | 1.8 Litre)					
12.84 → 08.88	M 10 B 18 (L-Jetronic), M 10 B 18 (L-Jetronic,Kat.)		408-202-009-002Z	ISC	T32
318 i (77 kW | 1.8 Litre)					
09.82 → 08.87	M 10 B 18 (K-Jetronic)		408-202-009-002Z	ISC	
318 i (83 kW | 1.8 Litre)					
09.87 → 06.91	M 40 B 18		408-202-009-002Z	ISC	
318 i (85 kW | 1.8 Litre)					
09.87 → 06.91	M 40 B 18		408-202-009-002Z	ISC	
325 e 2.7 (90 kW | 2.7 Litre)					
10.83 → 09.85	M 20 B 27		408-202-009-001Z	ISC	T32
325 e 2.7 (95 kW | 2.7 Litre)					
01.85 → 08.87	M 20 B 27		408-202-009-001Z	ISC	T32
3 (E46)					
316 i (85 kW | 1.8 Litre)					
02.02 → 02.05	N 42 B 18, N46B18A, N 46 B 18		408-238-422-003Z	E-TV	
318 i (105 kW | 2.0 Litre)					
09.01 → 02.05	N 42 B 20, N46B20A, N 46 B 20		408-238-422-003Z	E-TV	
320 i (125 kW | 2.2 Litre)					
09.00 → 02.05	M54226S1, M 54 B 22		408-238-425-004Z	E-TV	
325 i (141 kW | 2.5 Litre)					
09.00 → 02.05	M54256S5, M 54 B 25		408-238-425-004Z	E-TV	
325 xi (141 kW | 2.5 Litre)					
09.00 → 02.05	M54256S5		408-238-425-004Z	E-TV	
330 i (170 kW | 3.0 Litre)					
06.00 → 02.05	M54306S3, M 54 B 30		408-238-424-002Z	E-TV	
3 Compact (E46)					
316 ti (85 kW | 1.8 Litre)					
06.01 → 02.05	N 42 B 18, N46B18A		408-238-422-003Z	E-TV	
325 ti (141 kW | 2.5 Litre)					
06.01 → 02.05	M54256S5, M 54 B 25		408-238-425-004Z	E-TV	
3 Coupe (E46)					
318 Ci (105 kW | 2.0 Litre)					
09.01 →	N 42 B 20, N 46 B 20		408-238-422-003Z	E-TV	
320 Ci (125 kW | 2.2 Litre)					
09.00 →	M54226S1, M 54 B 22		408-238-425-004Z	E-TV	
325 Ci (141 kW | 2.5 Litre)					
09.00 →	M54256S5		408-238-425-004Z	E-TV	
330 xi (170 kW | 3.0 Litre)					
06.00 →	M54306S3		408-238-424-002Z	E-TV	

Date	Engine Code	Chassis No.	Article No.	Product Name	Information

BMW

3 Convertible (E46)

318 Ci (105 kW | 2.0 Litre)					
09.01 →	N 42 B 20, N 46 B 20		408-238-422-003Z	E-TV	
320 Ci (125 kW | 2.2 Litre)					
09.00 →	M 54 B 22, M54226S1		408-238-425-004Z	E-TV	
325 Ci (141 kW | 2.5 Litre)					
09.00 →	M54256S5		408-238-425-004Z	E-TV	
330 Ci (170 kW | 3.0 Litre)					
06.00 →	M54306S3		408-238-424-002Z	E-TV	

3 Touring (E46)

320 i (125 kW | 2.2 Litre)					
09.00 → 02.05	M54226S1, M 54 B 22		408-238-425-004Z	E-TV	
325 i (141 kW | 2.5 Litre)					
09.00 → 02.05	M54256S5, M 54 B 25		408-238-425-004Z	E-TV	
325 xi (141 kW | 2.5 Litre)					
09.00 → 02.05	M54256S5		408-238-425-004Z	E-TV	
330 i (170 kW | 3.0 Litre)					
06.00 → 02.05	M54306S3, M 54 B 30		408-238-424-002Z	E-TV	
330 xi (170 kW | 3.0 Litre)					
06.00 → 02.05	M54306S3		408-238-424-002Z	E-TV	

3 (E90)

316i (85 kW | 1.6 Litre)					
02.06 →	N 45 B 16		408-242-002-015Z	E-TV	T11: N43; T11: N45N; T11: LCILifec.Imp.Facelift
02.06 →	N 45 B 16 TU2		408-242-002-015Z	E-TV	T11: N43; T11: N45N; T11: LCILifec.Imp.Facelift
02.06 →	N45B16A		408-242-002-015Z	E-TV	T11: N43; T11: N45N; T11: LCILifec.Imp.Facelift
318i (105 kW | 2.0 Litre)					
09.07 →	N 46 B 20 TU2		408-242-002-011Z	E-TV	T11: N46N; T11: LCILifec.Imp.Facelift
09.07 →	N43B20A		408-242-002-011Z	E-TV	T11: N43; T11: LCILifec.Imp.Facelift
318i (95 kW | 2.0 Litre)					
09.05 → 03.07	N 46 B 20, N46B20B		408-242-002-011Z	E-TV	T11: LCILifec.Imp.Facelift; T11: N46N
320 si (127 kW | 2.0 Litre)					
05.06 →	N45B20A		408-238-425-005Z	E-TV	
320i (110 kW | 2.0 Litre)					
01.05 → 03.07	N 46 B 20, N46B20A, N46B20C		408-238-425-005Z	E-TV	T11: N46
01.05 → 03.07	N 46 B 20		408-242-002-011Z	E-TV	T11: N46N; T11: LCILifec.Imp.Facelift

Date	Engine Code	Chassis No.	Article No.	Product Name	Information
BMW					
3 (E90)					
320i (110 kW | 2.0 Litre)					
01.05 → 03.07	N46B20A		408-242-002-011Z	E-TV	T11: LCILifec.Imp.Facelift; T11: N46N
01.05 → 03.07	N46B20C		408-242-002-011Z	E-TV	T11: LCILifec.Imp.Facelift; T11: N46N
320i (125 kW | 2.0 Litre)					
09.07 →	N43B20A		408-242-002-011Z	E-TV	T11: LCILifec.Imp.Facelift; T11: N43
323i (130 kW | 2.5 Litre)					
04.06 → 06.07	N52B25A, N52NB25A		408-238-420-001Z	E-TV	T11: N52
04.06 → 06.07	N52B25A, N52NB25A		408-242-002-008Z	E-TV	T11: LCILifec.Imp.Facelift; T11: N52N
325i (160 kW | 2.5 Litre)					
01.05 →	N 52 B 25, N52B25A		408-238-420-001Z	E-TV	T11: N52
01.05 →	N 52 B 25, N52B25A		408-242-002-008Z	E-TV	T11: LCILifec.Imp.Facelift; T11: N52N
325i (160 kW | 3.0 Litre)					
09.07 →	N 53 B 30, N53B30A		408-242-002-008Z	E-TV	T11: LCILifec.Imp.Facelift; T11: N53
325xi (160 kW | 2.5 Litre)					
01.05 →	N52B25A		408-238-420-001Z	E-TV	T11: N52
01.05 →	N52B25A		408-242-002-008Z	E-TV	T11: LCILifec.Imp.Facelift; T11: N52N
325xi (160 kW | 3.0 Litre)					
09.07 →	N53B30A		408-242-002-008Z	E-TV	T11: LCILifec.Imp.Facelift; T11: N53
328i (187 kW | 3.0 Litre)					
07.05 → 11.07	N52NB30A		408-242-002-008Z	E-TV	T11: LCILifec.Imp.Facelift
330i (190 kW | 3.0 Litre)					
01.05 →	N 52 B 30, N52B30A		408-238-420-001Z	E-TV	T11: N52
01.05 →	N 52 B 30, N52B30A		408-242-002-008Z	E-TV	T11: LCILifec.Imp.Facelift; T11: N52N
330i (200 kW | 3.0 Litre)					
09.07 →	N52B30A		408-238-420-001Z	E-TV	T11: N52
09.07 →	N 53 B 30		408-242-002-008Z	E-TV	T11: LCILifec.Imp.Facelift; T11: N53
09.07 →	N52B30A		408-242-002-008Z	E-TV	T11: LCILifec.Imp.Facelift; T11: N52N
09.07 →	N53B30A		408-242-002-008Z	E-TV	T11: LCILifec.Imp.Facelift; T11: N53
330xi (190 kW | 3.0 Litre)					
01.05 →	N52B30A		408-238-420-001Z	E-TV	T11: N52

Date	Engine Code	Chassis No.	Article No.	Product Name	Information

BMW

3 (E90)

330xi (200 kW | 3.0 Litre)					
09.07 →	N53B30A		408-242-002-008Z	E-TV	T11: LCILifec.Imp.Facelift; T11: N53
335i (220 kW | 3.0 Litre)					
10.06 →			A2C59513206	E-TV	T11: LCILifec.Imp.Facelift
335i (225 kW | 3.0 Litre)					
09.06 →	N54B30A		A2C59513206	E-TV	T11: LCILifec.Imp.Facelift
335xi (225 kW | 3.0 Litre)					
09.07 →	N54B30A		A2C59513206	E-TV	T11: LCILifec.Imp.Facelift
M3 (309 kW | 4.0 Litre)					
03.07 →	S65B40		A2C59511708	ACV	

3 Touring (E91)

318i (105 kW | 2.0 Litre)					
09.07 →	N 46 B 20 TU2		408-242-002-011Z	E-TV	T11: LCILifec.Imp.Facelift; T11: N46N
09.07 →	N43B20A		408-242-002-011Z	E-TV	T11: LCILifec.Imp.Facelift; T11: N43
318i (95 kW | 2.0 Litre)					
01.06 →	N 46 B 20, N46B20B		408-242-002-011Z	E-TV	T11: LCILifec.Imp.Facelift; T11: N46N
320i (110 kW | 2.0 Litre)					
09.05 →	N 46 B 20, N46B20A, N46B20C		408-238-425-005Z	E-TV	T11: N46
09.05 →	N 46 B 20, N46B20A, N46B20C		408-242-002-011Z	E-TV	T11: LCILifec.Imp.Facelift; T11: N46N
320i (125 kW | 2.0 Litre)					
09.07 →	N43B20A		408-242-002-011Z	E-TV	T11: LCILifec.Imp.Facelift; T11: N43
323i (130 kW | 2.5 Litre)					
04.06 → 06.07	N52NB25A		408-238-420-001Z	E-TV	T11: N52
04.06 → 06.07	N52NB25A		408-242-002-008Z	E-TV	T11: N52N; T11: LCILifec. Imp.Facelift
325i (160 kW | 2.5 Litre)					
09.05 →	N 52 B 25, N52B25A, N52B25C		408-238-420-001Z	E-TV	T11: N52
09.05 →	N 52 B 25, N52B25A, N52B25C		408-242-002-008Z	E-TV	T11: LCILifec.Imp.Facelift; T11: N52N
09.05 →	N 52 B 25, N52B25A, N52B25C		408-242-002-008Z	E-TV	T11: N52N
325i (160 kW | 3.0 Litre)					
09.07 →	N 53 B 30, N53B30A		408-242-002-008Z	E-TV	T11: LCILifec.Imp.Facelift; T11: N53
325xi (160 kW | 2.5 Litre)					
09.05 →	N52B25C		408-238-420-001Z	E-TV	T11: N52

Date	Engine Code	Chassis No.	Article No.	Product Name	Information

BMW

3 Touring (E91)

325xi (160 kW | 2.5 Litre)					
09.05 →	N52B25C		408-242-002-008Z	E-TV	T11: LCILifec.Imp.Facelift; T11: N52N
325xi (160 kW | 3.0 Litre)					
09.07 →	N53B30A		408-242-002-008Z	E-TV	T11: LCILifec.Imp.Facelift; T11: N53
330i (190 kW | 3.0 Litre)					
09.05 →	N 52 B 30, N52B30A		408-238-420-001Z	E-TV	T11: N52
09.05 →	N 52 B 30, N52B30A		408-242-002-008Z	E-TV	T11: LCILifec.Imp.Facelift; T11: N52N
330i (200 kW | 3.0 Litre)					
09.07 →	N52B30A		408-238-420-001Z	E-TV	T11: N52
09.07 →	N 53 B 30		408-242-002-008Z	E-TV	T11: LCILifec.Imp.Facelift; T11: N53
330xi (190 kW | 3.0 Litre)					
09.05 →	N52B30A		408-238-420-001Z	E-TV	T11: N52
09.05 →	N52B30A		408-242-002-008Z	E-TV	T11: LCILifec.Imp.Facelift
330xi (200 kW | 3.0 Litre)					
09.07 →	N53B30A		408-242-002-008Z	E-TV	T11: LCILifec.Imp.Facelift; T11: N53
335i (225 kW | 3.0 Litre)					
09.06 →	N54B30A		A2C59513206	E-TV	T11: LCILifec.Imp.Facelift
335xi (225 kW | 3.0 Litre)					
09.07 →	N54B30A		A2C59513206	E-TV	T11: LCILifec.Imp.Facelift

3 Coupe (E92)

320i (110 kW | 2.0 Litre)					
11.06 → 06.07	N46NB20B		408-242-002-011Z	E-TV	T11: N46N
320i (125 kW | 2.0 Litre)					
03.07 →	N43B20A		408-242-002-011Z	E-TV	T11: N43
325i (160 kW | 2.5 Litre)					
09.06 →	N 52 B 25, N52B25A, N52B25C		408-242-002-008Z	E-TV	T11: N52N
325i (160 kW | 3.0 Litre)					
09.07 →	N 53 B 30, N53B30A		408-242-002-008Z	E-TV	T11: N53
325xi (160 kW | 2.5 Litre)					
09.06 →	N52B25A, N52B25C		408-242-002-008Z	E-TV	T11: N52N; T11: N53
325xi (160 kW | 3.0 Litre)					
09.07 →	N53B30A		408-242-002-008Z	E-TV	T11: N52N, N53
330i (200 kW | 3.0 Litre)					
09.06 →	N 53 B 30		408-242-002-008Z	E-TV	T11: N53
09.06 →	N52B30A		408-242-002-008Z	E-TV	T11: N52N
09.06 →	N53B30A		408-242-002-008Z	E-TV	T11: N53

Date	Engine Code	Chassis No.	Article No.	Product Name	Information

BMW

3 Coupe (E92)

330xi (200 kW | 3.0 Litre)					
09.06 →	N52B30A		408-242-002-008Z	E-TV	T11: N52N; T11: N53
335i (225 kW | 3.0 Litre)					
09.06 →	N54B30A		A2C59513206	E-TV	
335xi (225 kW | 3.0 Litre)					
09.06 →	N54B30A		A2C59513206	E-TV	
M3 (309 kW | 4.0 Litre)					
03.07 →	S65B40		A2C59511708	ACV	

3 Convertible (E93)

320i (110 kW | 2.0 Litre)					
03.07 → 08.07	N46NB20B		408-242-002-011Z	E-TV	T11: N46N
320i (125 kW | 2.0 Litre)					
03.07 →	N46B20B		408-242-002-011Z	E-TV	T11: N46N
325i (160 kW | 2.5 Litre)					
03.07 →	N 52 B 25, N52B25A		408-242-002-008Z	E-TV	T11: N52N
325i (160 kW | 3.0 Litre)					
03.07 →	N 53 B 30, N53B30A		408-242-002-008Z	E-TV	T11: N53
330i (200 kW | 3.0 Litre)					
03.07 →	N 53 B 30		408-242-002-008Z	E-TV	T11: N53
03.07 →	N52B30A		408-242-002-008Z	E-TV	T11: N52N
03.07 →	N53B30A		408-242-002-008Z	E-TV	T11: N53
335i (225 kW | 3.0 Litre)					
03.07 →	N54B30A, N54B30B		A2C59513206	E-TV	
M3 (309 kW | 4.0 Litre)					
03.07 →	S65B40		A2C59511708	ACV	

5 (E28)

525 e 2.7 (90 kW | 2.7 Litre)					
09.81 → 12.87	M 20 B 27		408-202-009-001Z	ISC	T32

5 (E39)

520 i (125 kW | 2.2 Litre)					
09.00 → 06.03	M 54 B 22		408-238-425-004Z	E-TV	
525 i (141 kW | 2.5 Litre)					
09.00 → 06.03	M54256S5, M 54 B 25		408-238-425-004Z	E-TV	
530 i (170 kW | 3.0 Litre)					
09.00 → 06.03	M54306S3, M 54 B 30		408-238-424-002Z	E-TV	
535 i (173 kW | 3.5 Litre)					
09.98 → 09.03	M 62 B (35 8 S1), M 62 B 35		408-238-426-003Z	E-TV	
535 i (180 kW | 3.5 Litre)					
04.99 → 06.03	M 62 B (35 8 S2), M 62 B 35 TU		408-238-426-003Z	E-TV	

Date	Engine Code	Chassis No.	Article No.	Product Name	Information
BMW					
5 (E39)					
540 i (210 kW | 4.4 Litre)					
09.98 → 09.03	M 62 B 44, M62448S2, M 62 B 44 TU		408-238-426-003Z	E-TV	
5 Touring (E39)					
520 i (125 kW | 2.2 Litre)					
09.00 → 05.04	M 54 B 22		408-238-425-004Z	E-TV	
525 i (141 kW | 2.5 Litre)					
09.00 → 05.04	M54256S5, M 54 B 25		408-238-425-004Z	E-TV	
530 i (170 kW | 3.0 Litre)					
09.00 → 05.04	M54306S3, M 54 B 30		408-238-424-002Z	E-TV	
5 (E60)					
520i (125 kW | 2.0 Litre)					
09.07 →	N43B20A		408-242-002-011Z	E-TV	T11: LCILifec.Imp.Facelift; T11: N46N; T11: N43
523i (130 kW | 2.5 Litre)					
07.05 →	N 52 B 25, N52B25A		408-238-420-001Z	E-TV	
07.05 →	N 52 B 25, N52B25A		408-242-002-008Z	E-TV	T11: LCILifec.Imp.Facelift; T11: N52N; T11: N53
523i (140 kW | 2.5 Litre)					
01.07 →	N52B25A		408-238-420-001Z	E-TV	
01.07 →	N52B25A		408-242-002-008Z	E-TV	T11: LCILifec.Imp.Facelift; T11: N52N; T11: N53
525i (160 kW | 2.5 Litre)					
07.05 →	N 52 B 25, N52B25A		408-238-420-001Z	E-TV	T11: N52
07.05 →	N 52 B 25, N52B25A		408-242-002-008Z	E-TV	T11: LCILifec.Imp.Facelift; T11: N52N
525i (160 kW | 3.0 Litre)					
01.07 →	N 53 B 30, N53B30A		408-242-002-008Z	E-TV	T11: LCILifec.Imp.Facelift; T11: N53
525xi (160 kW | 2.5 Litre)					
07.05 →	N52B25A		408-238-420-001Z	E-TV	
07.05 →	N52B25A		408-242-002-008Z	E-TV	T11: LCILifec.Imp.Facelift
525xi (160 kW | 3.0 Litre)					
01.07 →	N53B30A		408-238-420-001Z	E-TV	
01.07 →	N53B30A		408-242-002-008Z	E-TV	T11: LCILifec.Imp.Facelift
530i (170 kW | 3.0 Litre)					
07.03 →	M54306S3, M 54 B 30		408-238-424-002Z	E-TV	
530i (190 kW | 3.0 Litre)					
07.05 →	N 52 B 30, N52B30A		408-238-420-001Z	E-TV	T11: N52
07.05 →	N 52 B 30, N52B30A		408-242-002-008Z	E-TV	T11: LCILifec.Imp.Facelift; T11: N52N

Date	Engine Code	Chassis No.	Article No.	Product Name	Information

BMW

5 (E60)

530i (200 kW | 3.0 Litre)					
01.07 →	N52B30A		408-238-420-001Z	E-TV	T11: N52
01.07 →	N 53 B 30, N53B30A		408-242-002-008Z	E-TV	T11: LCILifec.Imp.Facelift; T11: N53
01.07 →	N52B30A		408-242-002-008Z	E-TV	T11: LCILifec.Imp.Facelift; T11: N52N
530xi (190 kW | 3.0 Litre)					
07.05 →	N52B30A		408-238-420-001Z	E-TV	
07.05 →	N52B30A		408-242-002-008Z	E-TV	T11: LCILifec.Imp.Facelift; T11: N52N
530xi (200 kW | 3.0 Litre)					
01.07 →	N52B30A, N53B30A		408-238-420-001Z	E-TV	
01.07 →	N52B30A		408-242-002-008Z	E-TV	T11: LCILifec.Imp.Facelift; T11: N52N
01.07 →	N53B30A		408-242-002-008Z	E-TV	T11: LCILifec.Imp.Facelift; T11: N53
540i (225 kW | 4.0 Litre)					
07.05 →	N62B40A		408-238-426-004Z	E-TV	T11: LCILifec.Imp.Facelift
545i (245 kW | 4.4 Litre)					
09.03 →	N 62 B 44		A2C59511706	E-TV	
550i (270 kW | 4.8 Litre)					
07.05 →	N62B48B		408-238-426-004Z	E-TV	T11: LCILifec.Imp.Facelift
M5 (373 kW | 5.0 Litre)					
09.04 →	S85B50A		A2C59511701	ACV	

5 Touring (E61)

520i (125 kW | 2.0 Litre)					
09.07 →	N43B20A		408-242-002-011Z	E-TV	T11: LCILifec.Imp.Facelift
520i (125 kW | 2.2 Litre)					
06.04 →	M54226S1		408-242-002-011Z	E-TV	T11: LCILifec.Imp.Facelift
523i (130 kW | 2.5 Litre)					
07.05 →	N 52 B 25, N52B25A		408-238-420-001Z	E-TV	
07.05 →	N 52 B 25, N52B25A		408-242-002-008Z	E-TV	T11: LCILifec.Imp.Facelift; T11: N52N; T11: N53
523i (140 kW | 2.5 Litre)					
01.07 →	N52B25A		408-238-420-001Z	E-TV	
01.07 →	N52B25A		408-242-002-008Z	E-TV	T11: LCILifec.Imp.Facelift; T11: N52N; T11: N53
525i (160 kW | 2.5 Litre)					
07.05 →	N 52 B 25, N52B25A		408-238-420-001Z	E-TV	T11: N52
07.05 →	N 52 B 25, N52B25A		408-242-002-008Z	E-TV	T11: LCILifec.Imp.Facelift; T11: N52N

Date	Engine Code	Chassis No.	Article No.	Product Name	Information
BMW					
5 Touring (E61)					
525i (160 kW | 3.0 Litre)					
01.07 →	N 53 B 30, N53B30A		408-242-002-008Z	E-TV	T11: LCILifec.Imp.Facelift; T11: N52N
525xi (160 kW | 2.5 Litre)					
07.05 →	N52B25A		408-242-002-008Z	E-TV	T11: LCILifec.Imp.Facelift
525xi (160 kW | 3.0 Litre)					
01.07 →	N53B30A		408-238-420-001Z	E-TV	
01.07 →	N53B30A		408-242-002-008Z	E-TV	T11: LCILifec.Imp.Facelift
530i (170 kW | 3.0 Litre)					
06.04 →	M 54 B 30, M54306S3		408-238-420-001Z	E-TV	
530i (190 kW | 3.0 Litre)					
07.05 →	N 52 B 30, N52B30A		408-238-420-001Z	E-TV	
07.05 →	N 52 B 30, N52B30A		408-242-002-008Z	E-TV	T11: LCILifec.Imp.Facelift; T11: N52N
530i (200 kW | 3.0 Litre)					
01.07 →	N52B30A, N 53 B 30, N53B30A		408-238-420-001Z	E-TV	
01.07 →	N 53 B 30		408-242-002-008Z	E-TV	T11: LCILifec.Imp.Facelift; T11: N53
01.07 →	N52B30A		408-242-002-008Z	E-TV	T11: LCILifec.Imp.Facelift; T11: N52N
01.07 →	N53B30A		408-242-002-008Z	E-TV	T11: LCILifec.Imp.Facelift; T11: N53
530xi (190 kW | 3.0 Litre)					
07.05 →	N52B30A		408-238-420-001Z	E-TV	
07.05 →	N52B30A		408-242-002-008Z	E-TV	T11: LCILifec.Imp.Facelift; T11: N52N
530xi (200 kW | 3.0 Litre)					
01.07 →	N53B30A		408-238-420-001Z	E-TV	
01.07 →	N53B30A		408-242-002-008Z	E-TV	T11: LCILifec.Imp.Facelift; T11: N53
545i (245 kW | 4.4 Litre)					
06.04 →	N 62 B 44		A2C59511706	E-TV	
550i (270 kW | 4.8 Litre)					
07.05 →	N62B48A, N62B48B		408-238-426-004Z	E-TV	T11: LCILifec.Imp.Facelift
M5 (373 kW | 5.0 Litre)					
02.07 →	S85B50A		A2C59511701	ACV	
5 GRAN TURISMO (F07GT)					
550i (300 kW | 4.4 Litre)					
10.09 →			A2C59513663	E-TV	

Date	Engine Code	Chassis No.	Article No.	Product Name	Information

BMW

5 (F10)

550i (300 kW I 4.4 Litre)					
03.10 →			A2C59513663	E-TV	

6 (E63)

630i (190 kW I 3.0 Litre)					
09.04 →	N 52 B 30, N52B30A		408-238-420-001Z	E-TV	
09.04 →	N 52 B 30, N52B30A		408-242-002-008Z	E-TV	T11: N52N; T11: LCILifec. Imp.Facelift
630i (200 kW I 3.0 Litre)					
07.07 →	N52B30A, N 53 B 30		408-238-420-001Z	E-TV	
07.07 →	N 53 B 30		408-242-002-008Z	E-TV	T11: LCILifec.Imp.Facelift; T11: N53
07.07 →	N52B30A		408-242-002-008Z	E-TV	T11: LCILifec.Imp.Facelift; T11: N52N
645Ci (245 kW I 4.4 Litre)					
01.04 →	N 62 B 44, N62B44A		A2C59511706	E-TV	
650i (270 kW I 4.8 Litre)					
07.05 →	N62B48B		408-238-426-004Z	E-TV	T11: LCILifec.Imp.Facelift
M6 (373 kW I 5.0 Litre)					
09.05 →	S85B50A		A2C59511701	ACV	

6 Convertible (E64)

630i (190 kW I 3.0 Litre)					
09.04 →	N 52 B 30, N52B30A		408-238-420-001Z	E-TV	
09.04 →	N 52 B 30, N52B30A		408-242-002-008Z	E-TV	T11: LCILifec.Imp.Facelift; T11: N52N
630i (200 kW I 3.0 Litre)					
07.07 →	N52B30A, N 53 B 30		408-238-420-001Z	E-TV	
07.07 →	N 53 B 30		408-242-002-008Z	E-TV	T11: LCILifec.Imp.Facelift; T11: N53
07.07 →	N52B30A		408-242-002-008Z	E-TV	T11: LCILifec.Imp.Facelift; T11: N52N
645Ci (245 kW I 4.4 Litre)					
04.04 →	N 62 B 44, N62B44A		A2C59511706	E-TV	
650i (270 kW I 4.8 Litre)					
07.05 →	N62B48B		408-238-426-004Z	E-TV	T11: LCILifec.Imp.Facelift
M6 (373 kW I 5.0 Litre)					
07.06 →	S85B50A		A2C59511701	ACV	

7 (E38)

735 i,iL (173 kW I 3.5 Litre)					
01.96 → 11.01	M 62 B (35 8 S1), M 62 B 35		408-238-426-003Z	E-TV	

Date	Engine Code	Chassis No.	Article No.	Product Name	Information
BMW					
7 (E38)					
740 i,iL (210 kW | 4.4 Litre)					
09.98 → 09.00	M 62 B 44, M62448S2, M 62 B 44 TU		408-238-426-003Z	E-TV	
7 (E65, E66)					
730 i,Li (170 kW | 3.0 Litre)					
03.03 →	M54306S3, M 54 B 30		408-238-424-002Z	E-TV	
730 i,Li (190 kW | 3.0 Litre)					
03.05 →	N 52 B 30, N52B30A		408-238-420-001Z	E-TV	T11: N52
735 i,Li (200 kW | 3.6 Litre)					
11.01 →	N 62 B 36		A2C59511706	E-TV	
740 i,Li (225 kW | 4.0 Litre)					
07.05 →	N62B40A		408-238-426-004Z	E-TV	
745 i,Li (245 kW | 4.4 Litre)					
11.01 →	N 62 B 44, N62B44A		A2C59511706	E-TV	
750 i,Li (270 kW | 4.8 Litre)					
07.05 →	N62B48B		408-238-426-004Z	E-TV	
760 i,Li (327 kW | 6.0 Litre)					
01.03 →	N 73 B 60		408-238-425-005Z	E-TV	
7 (F01, F02)					
740i (240 kW | 3.0 Litre)					
10.08 →			A2C59513206	E-TV	T11: F01
750i (300 kW | 4.4 Litre)					
10.08 →			A2C59513663	E-TV	
750i xDrive (300 kW | 4.4 Litre)					
09.09 →			A2C59513663	E-TV	
X3 (E83)					
2.0 i (110 kW | 2.0 Litre)					
07.05 →	N 46 B 20, N46B20A		408-238-425-005Z	E-TV	T11: SAV
2.5 si (160 kW | 2.5 Litre)					
09.06 →	N52B25A		408-242-002-008Z	E-TV	T11: LCILifec.Imp.Facelift; T11: SAV
3.0 si (200 kW | 3.0 Litre)					
09.06 →	N52B30A		408-242-002-008Z	E-TV	T11: LCILifec.Imp.Facelift; T11: SAV
X5 (E53)					
3.0 i (170 kW | 3.0 Litre)					
05.00 →	M54306S3, M 54 B 30		408-238-424-002Z	E-TV	
4.4 i (210 kW | 4.4 Litre)					
05.00 →	M 62 B 44, M 62 B 44 TU		408-238-426-003Z	E-TV	

Date	Engine Code	Chassis No.	Article No.	Product Name	Information
BMW					
X5 (E53)					
4.4 i (235 kW | 4.4 Litre)					
12.03 →	N 62 B 44, N62B44A		A2C59511706	E-TV	
4.6 is (255 kW | 4.6 Litre)					
02.02 →	M67468S1, M 62 B 46		408-238-426-003Z	E-TV	
4.8 is (265 kW | 4.8 Litre)					
04.04 →	N62B48A		A2C59511706	E-TV	
X5 (E70)					
3.0 si (200 kW | 3.0 Litre)					
02.07 →	N 52 B 30, N52B30A		408-242-002-008Z	E-TV	T11: SAV
4.8 i (261 kW | 4.8 Litre)					
02.07 →	N62B48B		408-238-426-004Z	E-TV	T11: SAV
M (408 kW | 4.4 Litre)					
09.09 →			A2C59513663	E-TV	
X6 (E71)					
M (408 kW | 4.4 Litre)					
09.09 →			A2C59513663	E-TV	
xDrive50i (300 kW | 4.4 Litre)					
09.08 →			A2C59513663	E-TV	
Z3					
2.2 (125 kW | 2.2 Litre)					
08.00 → 01.03	M 54 B 22		408-238-425-004Z	E-TV	
3.0 (170 kW | 3.0 Litre)					
06.00 → 01.03	M54306S3, M 54 B 30		408-238-424-002Z	E-TV	
Z3 Coupe					
3.0 (170 kW | 3.0 Litre)					
06.00 → 06.03	M54306S3		408-238-424-002Z	E-TV	
Z4 (E85)					
2.0 i (110 kW | 2.0 Litre)					
04.05 →	N 46 B 20, N46B20A		408-238-425-005Z	E-TV	T11: LCI - SAV
2.5 i (130 kW | 2.5 Litre)					
01.06 →	N52B25A		408-238-420-001Z	E-TV	T3: N52
2.5 i (141 kW | 2.5 Litre)					
02.03 →	M54256S5, M 54 B 25		408-238-425-004Z	E-TV	
2.5 si (160 kW | 2.5 Litre)					
01.06 →	N52B25A		408-238-420-001Z	E-TV	
3.0 i (170 kW | 3.0 Litre)					
02.03 →	M54306S3, M 54 B 30		408-238-424-002Z	E-TV	

Date	Engine Code	Chassis No.	Article No.	Product Name	Information

BMW

Z4 (E85)

3.0 si (195 kW | 3.0 Litre)					
01.06 →	N 52 B 30, N52B30A		408-238-420-001Z	E-TV	

Z4 Coupe

3.0 si (195 kW | 3.0 Litre)					
03.06 →	N 52 B 30, N52B30A		408-238-420-001Z	E-TV	

CITROËN

AX (ZA-_)

11 (40 kW | 1.1 Litre)					
12.86 → 04.94	H1B, H1A		A95262	DLA	T11: (+) SOLEX REP 567; T13: 05657; T15
11 (44 kW | 1.1 Litre)					
09.86 → 12.97	HDZ (TU1M), H1B		A95262	DLA	T11: (+) SOLEX REP 567; T13: 05657; T15
11 4x4 (40 kW | 1.1 Litre)					
06.91 → 07.92	H1A		A95262	DLA	T11: (+) SOLEX REP 567; T13: 05657; T15
11 CAT (40 kW | 1.1 Litre)					
09.88 → 12.89	HAZ (TU1CP)		A95262	DLA	T11: (+) SOLEX REP 567; T13: 05657; T15

BERLINGO (MF)

1.4 i (MFKFX) (55 kW | 1.4 Litre)					
07.96 →	KFW (TU3JP), KFX (TU3JP)		408-239-821-001Z	E-TV	T19; T26
07.96 →	KFW (TU3JP), KFX (TU3JP)		408-239-821-001Z	E-TV	T13: 10066; T18
07.96 →	KFW (TU3JP), KFX (TU3JP)		408-239-821-001Z	E-TV	T13: 10066; T25

BERLINGO Box (M_)

1.4 i (MBKFX) (55 kW | 1.4 Litre)					
07.96 →	KFW (TU3JP), KFX (TU3JP)		408-239-821-001Z	E-TV	T19; T26
07.96 →	KFW (TU3JP), KFX (TU3JP)		408-239-821-001Z	E-TV	T13: 10066; T18
07.96 →	KFW (TU3JP), KFX (TU3JP)		408-239-821-001Z	E-TV	T13: 10066; T25
1.4 i bivalent (55 kW | 1.4 Litre)					
04.03 →	KFW (TU3JP)		408-239-821-001Z	E-TV	T19; T26
04.03 →	KFW (TU3JP)		408-239-821-001Z	E-TV	T13: 10066; T18
04.03 →	KFW (TU3JP), KFX (TU3JP)		408-239-821-001Z	E-TV	T13: 10066; T25

C2 (JM_)

1.4 (54 kW | 1.4 Litre)					
09.03 →	KFV (TU3JP)		408-239-821-001Z	E-TV	

Date	Engine Code	Chassis No.	Article No.	Product Name	Information

CITROËN

C3 (FC_)

1.4 i (54 kW | 1.4 Litre)					
02.02 →	KFV (TU3JP)		408-239-821-001Z	E-TV	T18
02.02 →	KFV (TU3JP)		408-239-821-001Z	E-TV	T11: (-) total alcohol; T11: (-) RON 95 Flex Fuel; T13: 09128CA, 0927582; T19
02.02 →	KFV (TU3JP)		408-239-821-001Z	E-TV	T11: (-) total alcohol; T11: (-) RON 95 Flex Fuel; T13: 0955578; T19
02.02 →	KFV (TU3JP)		408-239-821-001Z	E-TV	T14: 10917; T19
02.02 →	KFV (TU3JP)		408-239-821-001Z	E-TV	T11: (-) natural gas; T13: 10918
1.4 i Bivalent (54 kW | 1.4 Litre)					
02.02 →	KFV (TU3JP)		408-239-821-001Z	E-TV	T18
02.02 →	KFV (TU3JP)		408-239-821-001Z	E-TV	T11: (-) total alcohol; T11: (-) RON 95 Flex Fuel; T13: 09128CA, 0927582; T19
02.02 →	KFV (TU3JP)		408-239-821-001Z	E-TV	T11: (-) total alcohol; T11: (-) RON 95 Flex Fuel; T13: 0955578; T19
02.02 →	KFV (TU3JP)		408-239-821-001Z	E-TV	T11: (-) natural gas; T13: 10918

C3 Pluriel (HB_)

1.4 (54 kW | 1.4 Litre)					
05.03 →	KFV (TU3JP)		408-239-821-001Z	E-TV	
1.4 (70 kW | 1.4 Litre)					
02.09 →			A2C59513207	E-TV	T11: Injection EP3/EP6; T36: BE4R
1.6 (88 kW | 1.6 Litre)					
02.09 →			A2C59513207	E-TV	T11: Injection EP3/EP6; T36: BE4R

C4 (LC_)

1.4 16V (65 kW | 1.4 Litre)					
11.04 →	KFU (ET3J4)		A2C59513207	E-TV	T11: Injection EP6
11.04 →	KFU (ET3J4)		A2C59513208	E-TV	T11: Injection EP6DT
1.6 16V (80 kW | 1.6 Litre)					
11.04 →	NFU (TU5JP4)		A2C59513207	E-TV	T11: Injection EP6
11.04 →	NFU (TU5JP4)		A2C59513208	E-TV	T11: Injection EP6DT
1.6 16V Bio-Flex (80 kW | 1.6 Litre)					
09.07 →	NFU (TU5JP4)		A2C59513207	E-TV	T11: Injection EP6

Date	Engine Code	Chassis No.	Article No.	Product Name	Information

CITROËN

C4 (LC_)

1.6 16V Bio-Flex (80 kW | 1.6 Litre)					
09.07 →	NFU (TU5JP4)		A2C59513208	E-TV	T11: Injection EP6DT
1.6 THP 140 (103 kW | 1.6 Litre)					
07.08 →			A2C59513207	E-TV	T11: Injection EP6
07.08 →			A2C59513208	E-TV	T11: Injection EP6DT
1.6 THP 150 (110 kW | 1.6 Litre)					
07.08 →	5FX (EP6DT)		A2C59513207	E-TV	T11: Injection EP6
07.08 →	5FX (EP6DT)		A2C59513208	E-TV	T11: Injection EP6DT
1.6 VTi 120 (88 kW | 1.6 Litre)					
07.08 →			A2C59513207	E-TV	T11: Injection EP6
07.08 →			A2C59513208	E-TV	T11: Injection EP6DT
2.0 16V (100 kW | 2.0 Litre)					
11.04 →	RFN (EW10J4)		408-239-823-003Z	E-TV	T1: 0717835
11.04 →	RFN (EW10J4)		A2C59513207	E-TV	T11: Injection EP6
11.04 →	RFN (EW10J4)		A2C59513208	E-TV	T11: Injection EP6DT
2.0 16V (103 kW | 2.0 Litre)					
11.04 →	EW10A, RFJ-EW10A		408-239-827-001Z	E-TV	
11.04 →	EW10A, RFJ-EW10A		A2C59513207	E-TV	T11: Injection EP6
11.04 →	EW10A, RFJ-EW10A		A2C59513208	E-TV	T11: Injection EP6DT
2.0 16V (130 kW | 2.0 Litre)					
11.04 →	EW10J4S, RFK (EW10J4S)		408-239-828-001Z	E-TV	
11.04 →	EW10J4S, RFK (EW10J4S)		A2C59513207	E-TV	T11: Injection EP6
11.04 →	EW10J4S, RFK (EW10J4S)		A2C59513208	E-TV	T11: Injection EP6DT

C4 Coupe (LA_)

1.4 16V (65 kW | 1.4 Litre)					
11.04 →	KFU (ET3J4)		A2C59513207	E-TV	T11: Injection EP6
11.04 →	KFU (ET3J4)		A2C59513208	E-TV	T11: Injection EP6DT
1.6 16V (80 kW | 1.6 Litre)					
11.04 →	NFU (TU5JP4)		A2C59513207	E-TV	T11: Injection EP6
11.04 →	NFU (TU5JP4)		A2C59513208	E-TV	T11: Injection EP6DT
1.6 THP 150 (110 kW | 1.6 Litre)					
07.08 →	5FX (EP6DT)		A2C59513207	E-TV	T11: Injection EP6
07.08 →	5FX (EP6DT)		A2C59513208	E-TV	T11: Injection EP6DT
1.6 VTi 120 (88 kW | 1.6 Litre)					
07.08 →			A2C59513207	E-TV	T11: Injection EP6
07.08 →			A2C59513208	E-TV	T11: Injection EP6DT
2.0 16V (100 kW | 2.0 Litre)					
11.04 →	RFN (EW10J4)		408-239-823-003Z	E-TV	T1: 0717835
11.04 →	RFN (EW10J4)		A2C59513207	E-TV	T11: Injection EP6
11.04 →	RFN (EW10J4)		A2C59513208	E-TV	T11: Injection EP6DT
2.0 16V (130 kW | 2.0 Litre)					
11.04 →	EW10J4S, RFK (EW10J4S)		408-239-828-001Z	E-TV	

Date	Engine Code	Chassis No.	Article No.	Product Name	Information

CITROËN

C4 Coupe (LA_)

2.0 16V (130 kW | 2.0 Litre)					
11.04 →	EW10J4S, RFK (EW10J4S)		A2C59513207	E-TV	T11: Injection EP6
11.04 →	EW10J4S, RFK (EW10J4S)		A2C59513208	E-TV	T11: Injection EP6DT

C4 Picasso (UD_)

1.6 THP 140 (103 kW | 1.6 Litre)					
07.08 →			A2C59513207	E-TV	T11: Injection EP6
07.08 →			A2C59513208	E-TV	T11: Injection EP6DT
1.6 VTi 120 (88 kW | 1.6 Litre)					
07.08 →			A2C59513207	E-TV	T11: Injection EP6
07.08 →			A2C59513208	E-TV	T11: Injection EP6DT
1.8 i 16V (92 kW | 1.8 Litre)					
02.07 →	6FY-EW7A		408-239-827-001Z	E-TV	
02.07 →	6FY-EW7A		A2C59513207	E-TV	T11: Injection EP6
02.07 →	6FY-EW7A		A2C59513208	E-TV	T11: Injection EP6DT
2.0 i 16V (103 kW | 2.0 Litre)					
02.07 →	RFJ-EW10A		408-239-827-001Z	E-TV	
02.07 →	RFJ-EW10A		A2C59513207	E-TV	T11: Injection EP6
02.07 →	RFJ-EW10A		A2C59513208	E-TV	T11: Injection EP6DT

C4 Grand Picasso (UA_)

1.8 i 16V (92 kW | 1.8 Litre)					
10.06 →	6FY-EW7A		408-239-827-001Z	E-TV	
2.0 i 16V (103 kW | 2.0 Litre)					
10.06 →	RFJ-EW10A		408-239-827-001Z	E-TV	

C5 (DC_)

1.8 16V (DC6FZB, DC6FZE) (85 kW | 1.8 Litre)					
03.01 → 08.04	6FZ (EW7J4)	O 09493→	408-239-823-003Z	E-TV	
2.0 16V (DCRFNC, DCRFNF) (100 kW | 2.0 Litre)					
03.01 → 08.04	RFN (EW10J4)		408-239-823-003Z	E-TV	T1: 0717835

C5 Break (DE_)

1.8 16V (DE6FZB, DE6FZE) (85 kW | 1.8 Litre)					
06.01 → 08.04	6FZ (EW7J4)	O 09493→	408-239-823-003Z	E-TV	
2.0 16V (DERFNF, DERFNC, RERFNC) (100 kW | 2.0 Litre)					
06.01 → 08.04	RFN (EW10J4)		408-239-823-003Z	E-TV	T1: 0717835

C5 (RC_)

1.8 16V (RC6FZB) (85 kW | 1.8 Litre)					
09.04 →	6FZ (EW7J4)	O 09493→	408-239-823-003Z	E-TV	
2.0 16V (RCRFJB, RCRFJC) (103 kW | 2.0 Litre)					
09.04 →	EW10A		408-239-827-001Z	E-TV	

Date	Engine Code	Chassis No.	Article No.	Product Name	Information

CITROËN

C5 Break (RE_)

1.8 16V (RE6FZB) (85 kW | 1.8 Litre)					
09.04 →	6FZ (EW7J4)	O 09493→	408-239-823-003Z	E-TV	
2.0 16V (RERFJB, RERFJC) (103 kW | 2.0 Litre)					
09.04 →	RFJ-EW10A		408-239-827-001Z	E-TV	

C5 (RD_)

2.0 16V (103 kW | 2.0 Litre)					
02.08 →	EW10A		408-239-827-001Z	E-TV	

C5 Break (TD_)

2.0 16V (103 kW | 2.0 Litre)					
02.08 →	EW10A		408-239-827-001Z	E-TV	

C8 (EA_, EB_)

2.0 (100 kW | 2.0 Litre)					
07.02 →	RFN (EW10J4)		408-239-823-003Z	E-TV	T1: 0717835
2.0 16V (103 kW | 2.0 Litre)					
09.05 →	RFJ-EW10A		408-239-827-001Z	E-TV	

NEMO Box (AA_)

1.4 (54 kW | 1.4 Litre)					
02.08 →	Injection TU3A		408-239-821-001Z	E-TV	

SAXO (S0, S1)

1.1 X,SX (40 kW | 1.1 Litre)					
05.96 → 09.03	HDZ (TU1M)		C95184	DLA	

XSARA (N1)

2.0 16V (100 kW | 2.0 Litre)					
09.00 → 03.05	RFN (EW10J4)		408-239-823-003Z	E-TV	T1: 0717835

XSARA Break (N2)

2.0 16V (100 kW | 2.0 Litre)					
09.00 → 08.05	RFN (EW10J4)		408-239-823-003Z	E-TV	T1: 0717835

XSARA Coupe (N0)

2.0 16V (100 kW | 2.0 Litre)					
09.00 → 03.05	RFN (EW10J4)		408-239-823-003Z	E-TV	T1: 0717835

XSARA PICASSO (N68)

1.8 16V (85 kW | 1.8 Litre)					
02.00 →	6FZ (EW7J4)		408-239-823-003Z	E-TV	T1: 0717835

Date	Engine Code	Chassis No.	Article No.	Product Name	Information

CITROËN

XSARA PICASSO (N68)

2.0 16V (100 kW | 2.0 Litre)					
01.03 →	RFN (EW10J4)		408-239-823-003Z	E-TV	T1: 0717835

ZX (N2)

1.4 i (55 kW | 1.4 Litre)					
03.91 → 06.97	KDX (TU3M/Z), KDZ (TU3M/Z), KFX (TU3JP)	S 50355043→	C95185	DLA	

ZX Break (N2)

1.4 i (55 kW | 1.4 Litre)					
10.93 → 10.97	KDY (TU3M)	S 50355043→	C95185	DLA	

FIAT

CINQUECENTO (170)

0.7 (170AA) (23 kW | 0.7 Litre)					
12.91 → 01.96	170 A.000		A95273	DLA	T11: 899 SPI "W"
0.7 i (170AD) (22 kW | 0.7 Litre)					
07.94 → 01.98	170 A.046		A95273	DLA	T11: 899 SPI "W"
0.9 (170AB) (30 kW | 0.9 Litre)					
07.91 → 12.93	170 A1.000		A95273	DLA	T11: 899 SPI "W"
0.9 i.e. (170AC) (30 kW | 0.9 Litre)					
07.91 → 12.93	170 A1.046		A95273	DLA	T11: 899 SPI "W"
0.9 i.e. S (170AF, 170CF) (29 kW | 0.9 Litre)					
07.91 → 07.99	1170 A1.000, 1170 A1.046		A95273	DLA	T11: 899 SPI "W"
1.1 Sporting (170AH) (40 kW | 1.1 Litre)					
10.94 → 01.98	176 B2.000		A95273	DLA	T11: 899 SPI "W"

FIORINO Box

1.4 (54 kW | 1.4 Litre)					
01.07 →			408-239-821-001Z	E-TV	T11: 1.4 BZ MPI 8V CF4

PANDA (141A_)

1000 (32 kW | 1.0 Litre)					
01.91 → 12.03	156 A2.100		A95273	DLA	
01.86 → 04.92	156 A2.246		C95136	DLA	
1000 (37 kW | 1.0 Litre)					
01.91 → 12.03	156 A3.000		A95273	DLA	
1000 4x4 (33 kW | 1.0 Litre)					
05.86 → 12.94	156 A2.246		C95136	DLA	
1000 i.e. CAT (33 kW | 1.0 Litre)					
01.91 → 12.03	141 C2.000, 156 A2.246		A95273	DLA	

Date	Engine Code	Chassis No.	Article No.	Product Name	Information

FIAT

PANDA (141A_)

1000 i.e. CAT (33 kW | 1.0 Litre)					
10.87 → 08.98	156 A2.246		C95136	DLA	
1100 (37 kW | 1.1 Litre)					
01.91 → 12.03	156 C.046		A95273	DLA	
1100 (40 kW | 1.1 Litre)					
01.91 → 12.03	176 B2.000, 187 A1.000		A95273	DLA	
650 (22 kW | 0.6 Litre)					
01.91 → 12.03	141 A.000		A95273	DLA	
01.91 → 12.03			A95273	DLA	
750 (141AA) (25 kW | 0.8 Litre)					
01.91 → 12.03	156 A4.000		A95273	DLA	
750 (141AI) (25 kW | 0.8 Litre)					
01.91 → 12.03	141 B.000		A95273	DLA	
750 (141AM) CAT (25 kW | 0.8 Litre)					
01.91 → 12.03	156 A4.048		A95273	DLA	
900 (29 kW | 0.9 Litre)					
01.91 → 12.03	1170 A1.046		A95273	DLA	
900 (33 kW | 0.9 Litre)					
01.91 → 12.03	100 GL3.000, 146 A.000		A95273	DLA	

PANDA Van (141_)

1000 (32 kW | 1.0 Litre)					
01.91 → 12.03	156 A2.100, 156 A3.100		A95273	DLA	
1000 i.e (33 kW | 1.0 Litre)					
01.91 → 12.03	156 A2.246		A95273	DLA	
08.92 → 02.04	156 A2.246		C95136	DLA	
750 (25 kW | 0.8 Litre)					
01.91 → 12.03	141 B.000		A95273	DLA	

PUNTO (176)

55 1.1 (40 kW | 1.1 Litre)					
09.93 → 09.99	176 A6.000		C95136	DLA	
60 1.2 (43 kW | 1.2 Litre)					
01.94 → 09.99	176 A7.000		C95136	DLA	
75 1.2 (54 kW | 1.2 Litre)					
10.93 → 09.99	176 A8.000		C95196	DLA	

PUNTO Convertible (176C)

60 1.2 (43 kW | 1.2 Litre)					
04.94 → 06.00	176 A7.000		C95136	DLA	

Date	Engine Code	Chassis No.	Article No.	Product Name	Information
FIAT					
QUBO					
1.4 (54 kW | 1.4 Litre)					
01.07 →			408-239-821-001Z	E-TV	T11: 1.4 BZ MPI 8V CF4
SEICENTO (187)					
0.9 (187AXA, 187AXA1A) (29 kW | 0.9 Litre)					
01.98 →	1170 A1.046		A95273	DLA	T11: CITYMATIC
1.1 (187AXB, 187AXB1A) (40 kW | 1.1 Litre)					
01.98 →	176 B2.000, 187 A1.000		A95273	DLA	T11: CITYMATIC
SEICENTO Van (187)					
0.9 (187AXA) (29 kW | 0.9 Litre)					
01.98 →	1170 A1.046		A95273	DLA	T11: CITYMATIC
1.1 (187CXB/C) (40 kW | 1.1 Litre)					
01.98 →	176 B2.000		A95273	DLA	T11: CITYMATIC
TIPO (160)					
1.8 i.e (71 kW | 1.8 Litre)					
03.93 → 04.95	836 A5.000		C95128	DLA	
ULYSSE (179AX)					
2.0 (100 kW | 2.0 Litre)					
08.02 →	RFN (EW10J4)		408-239-823-003Z	E-TV	T1: 0717835; T2: 0871978
UNO (146A/E)					
45 i.e. 1.0 (33 kW | 1.0 Litre)					
04.84 → 10.95	156 A2.246		C95136	DLA	
FORD					
ESCORT III (GAA)					
1.3 (51 kW | 1.3 Litre)					
09.80 → 12.85	JPA		X10-739-002-003	ISC	
ESCORT III Estate (AWA)					
1.3 (51 kW | 1.3 Litre)					
03.81 → 12.85	JPA		X10-739-002-003	ISC	
ESCORT III Convertible (ALD)					
1.3 (51 kW | 1.3 Litre)					
09.83 → 12.85	JPA		X10-739-002-003	ISC	

Date	Engine Code	Chassis No.	Article No.	Product Name	Information
FORD					
ESCORT IV (GAF, AWF, ABFT)					
1.3 (GAF) (46 kW | 1.3 Litre)					
07.88 → 10.90	JBA		X10-739-002-003	ISC	
1.3 (44 kW | 1.3 Litre)					
01.86 → 07.90	JBB, JLA, JLB		X10-739-002-003	ISC	
1.3 (51 kW | 1.3 Litre)					
11.86 → 07.88			X10-739-002-003	ISC	
1.4 (54 kW | 1.4 Litre)					
01.86 → 07.90	F6B, F6D		X10-739-002-004	ISC	T11: Hitachi
1.6 Turbo RS (97 kW | 1.6 Litre)					
01.86 → 07.90	LNB		X10-739-002-004	ISC	T11: Hitachi
ESCORT IV Estate (AWF, AVF)					
1.4 (54 kW | 1.4 Litre)					
01.86 → 07.90	F6B, F6D		X10-739-002-004	ISC	T11: Hitachi
ESCORT IV Convertible (ALF)					
1.4 (54 kW | 1.4 Litre)					
02.87 → 07.90	F6B, F6D		X10-739-002-004	ISC	T11: Hitachi
ESCORT V (GAL)					
1.3 (44 kW | 1.3 Litre)					
07.90 → 09.92	J4B, J6A		X10-739-002-003	ISC	
1.6 (66 kW | 1.6 Litre)					
07.90 → 08.92	LUJ, LUK		X10-739-002-003	ISC	
1.6 (77 kW | 1.6 Litre)					
07.90 → 12.92	LJF		X10-739-002-003	ISC	
07.90 → 12.92	LJF		X10-739-002-004	ISC	T11: Hitachi
1.8 16V XR3i (77 kW | 1.8 Litre)					
02.92 → 12.92	RDA		X10-739-002-003	ISC	
1.8 16V XR3i (96 kW | 1.8 Litre)					
02.92 → 12.92	RQB		X10-739-002-003	ISC	
ESCORT V Estate (GAL, AVL)					
1.3 (44 kW | 1.3 Litre)					
09.91 → 09.92	J4B, J6A		X10-739-002-003	ISC	
1.6 (66 kW | 1.6 Litre)					
07.90 → 08.92	LUJ, LUK		X10-739-002-003	ISC	
1.6 (77 kW | 1.6 Litre)					
07.90 → 09.92	LJF		X10-739-002-003	ISC	
07.90 → 09.92	LJF		X10-739-002-004	ISC	T11: Hitachi
1.8 16V (77 kW | 1.8 Litre)					
02.92 → 12.92	RDA		X10-739-002-003	ISC	

Date	Engine Code	Chassis No.	Article No.	Product Name	Information

FORD

ESCORT V Convertible (ALL)

1.6 (77 kW | 1.6 Litre)					
07.90 → 12.92	LJF		X10-739-002-003	ISC	
07.90 → 12.92	LJF		X10-739-002-004	ISC	T11: Hitachi
1.8 16V XR3i (77 kW | 1.8 Litre)					
02.92 → 12.92	RDA		X10-739-002-003	ISC	
1.8 16V XR3i (96 kW | 1.8 Litre)					
02.92 → 12.92	RQB		X10-739-002-003	ISC	

ESCORT VI (GAL)

1.3 (44 kW | 1.3 Litre)					
09.92 → 01.95	J4B, J6A		X10-739-002-003	ISC	
1.6 i 16V (65 kW | 1.6 Litre)					
01.94 → 01.95	L1H		X10-739-002-003	ISC	
1.6 i 16V (66 kW | 1.6 Litre)					
09.92 → 01.95	L1E		X10-739-002-003	ISC	
1.8 16V XR3i (96 kW | 1.8 Litre)					
09.92 → 01.95	RQB		X10-739-002-003	ISC	
1.8 i 16V (77 kW | 1.8 Litre)					
09.92 → 01.95	RDA		X10-739-002-003	ISC	
1.8 XR3i 16V 4x4 (77 kW | 1.8 Litre)					
08.93 → 01.95	RDA		X10-739-002-003	ISC	
1.8 XR3i 16V 4x4 (96 kW | 1.8 Litre)					
08.93 → 01.95	RQB		X10-739-002-003	ISC	
RS Cosworth 4x4 (162 kW | 2.0 Litre)					
09.92 → 01.95	N5F		X10-739-002-005	ISC	

ESCORT VI Saloon (GAL)

1.3 (44 kW | 1.3 Litre)					
08.93 → 01.95	J4B, J6A		X10-739-002-003	ISC	
1.6 i 16V (65 kW | 1.6 Litre)					
01.94 → 01.95	L1H		X10-739-002-003	ISC	
1.6 i 16V (66 kW | 1.6 Litre)					
08.93 → 01.95	L1E, L1K		X10-739-002-003	ISC	
1.8 i 16V (77 kW | 1.8 Litre)					
08.93 → 01.95	RDA		X10-739-002-003	ISC	

ESCORT VI Estate (GAL)

1.3 (44 kW | 1.3 Litre)					
09.92 → 01.95	J4B, J6A		X10-739-002-003	ISC	
1.6 i 16V (65 kW | 1.6 Litre)					
01.94 → 01.95	L1H		X10-739-002-003	ISC	
1.6 i 16V (66 kW | 1.6 Litre)					
09.92 → 01.95	L1E		X10-739-002-003	ISC	

Date	Engine Code	Chassis No.	Article No.	Product Name	Information

FORD

ESCORT VI Estate (GAL)

1.8 i 16V (77 kW | 1.8 Litre)					
01.93 → 01.95	RDA		X10-739-002-003	ISC	
1.8 i 16V (96 kW | 1.8 Litre)					
02.93 → 01.95	RQB		X10-739-002-003	ISC	

ESCORT VI Convertible (ALL)

1.6 16V XR3i (66 kW | 1.6 Litre)					
12.92 → 01.95	L1E		X10-739-002-003	ISC	
1.6 i 16V (65 kW | 1.6 Litre)					
02.94 → 01.95	L1H		X10-739-002-003	ISC	
1.8 16V XR3i (77 kW | 1.8 Litre)					
12.92 → 01.95	RDA		X10-739-002-003	ISC	
1.8 16V XR3i (96 kW | 1.8 Litre)					
12.92 → 01.95	RQB		X10-739-002-003	ISC	

ESCORT VII (GAL, AAL, ABL)

1.3 (44 kW | 1.3 Litre)					
01.95 → 10.98	J4B, J6A		X10-739-002-003	ISC	
1.6 16V (66 kW | 1.6 Litre)					
01.95 → 10.98	L1E		X10-739-002-003	ISC	
1.6 16V 4x4 (66 kW | 1.6 Litre)					
01.95 → 10.98	L1E		X10-739-002-003	ISC	
1.6 i 16V (65 kW | 1.6 Litre)					
01.95 → 08.95	L1H		X10-739-002-003	ISC	
1.8 16V (77 kW | 1.8 Litre)					
01.95 → 08.95	RDA		X10-739-002-003	ISC	
1.8 16V (85 kW | 1.8 Litre)					
01.95 → 10.98	RKC		X10-739-002-003	ISC	
RS Cosworth 4x4 (162 kW | 2.0 Litre)					
02.95 → 12.95	N5F		X10-739-002-005	ISC	

ESCORT VII Saloon (GAL, AFL)

1.3 (44 kW | 1.3 Litre)					
01.95 → 02.99	J4B, J6A		X10-739-002-003	ISC	
1.6 i 16V (65 kW | 1.6 Litre)					
01.95 → 08.95	L1H		X10-739-002-003	ISC	
1.6 i 16V (66 kW | 1.6 Litre)					
01.95 → 02.99	L1E, L1K		X10-739-002-003	ISC	
1.8 16V (77 kW | 1.8 Litre)					
01.95 → 08.95	RDA		X10-739-002-003	ISC	
1.8 16V (85 kW | 1.8 Litre)					
01.95 → 02.99	RKC		X10-739-002-003	ISC	

Date	Engine Code	Chassis No.	Article No.	Product Name	Information

FORD

ESCORT VII Estate (GAL, ANL)

1.3 (44 kW | 1.3 Litre)					
01.95 → 10.98	J4B, J6A		X10-739-002-003	ISC	
1.6 16V (66 kW | 1.6 Litre)					
01.95 → 02.99	L1E		X10-739-002-003	ISC	
1.6 i 16V (65 kW | 1.6 Litre)					
01.95 → 08.95	L1H		X10-739-002-003	ISC	
1.8 16V (77 kW | 1.8 Litre)					
01.95 → 08.95	RDA		X10-739-002-003	ISC	
1.8 16V (85 kW | 1.8 Litre)					
01.95 → 02.99	RKC		X10-739-002-003	ISC	

ESCORT VII Convertible (ALL)

1.4 (55 kW | 1.4 Litre)					
02.95 → 08.98	F4B		X10-739-002-004	ISC	T11: Hitachi
1.6 16V XR3i (65 kW | 1.6 Litre)					
02.95 → 12.96	L1H		X10-739-002-003	ISC	
1.6 16V XR3i (66 kW | 1.6 Litre)					
02.95 → 09.99	L1E		X10-739-002-003	ISC	
1.8 16V XR3i (77 kW | 1.8 Litre)					
02.95 → 08.98	RDA		X10-739-002-003	ISC	
1.8 16V XR3i (85 kW | 1.8 Litre)					
10.95 → 08.98	RKC		X10-739-002-003	ISC	
1.8 16V XR3i (96 kW | 1.8 Litre)					
02.95 → 08.00	RQB		X10-739-002-003	ISC	

ESCORT '86 Express (AVF)

1.4 i (54 kW | 1.4 Litre)					
02.86 → 07.90	F6B, F6D		X10-739-002-004	ISC	T11: Hitachi

ESCORT '95 Box (AVL)

1.4 (54 kW | 1.4 Litre)					
01.95 →	F4B		X10-739-002-004	ISC	T11: Hitachi

FIESTA I (GFBT)

1.3 (49 kW | 1.3 Litre)					
08.77 → 08.83	J3E		X10-739-002-003	ISC	

FIESTA II (FBD)

1.3 (FBD) (51 kW | 1.3 Litre)					
09.83 → 01.87	JPC		X10-739-002-003	ISC	

Date	Engine Code	Chassis No.	Article No.	Product Name	Information
FORD					
FIESTA III (GFJ)					
1.3 CAT (44 kW | 1.3 Litre)					
05.91 → 01.97	J6B		X10-739-002-003	ISC	
1.3 (44 kW | 1.3 Litre)					
03.89 → 12.92	JBC		X10-739-002-003	ISC	
1.4 CAT (54 kW | 1.4 Litre)					
01.94 → 12.95	F4A		X10-739-002-004	ISC	T11: Hitachi
1.6 (65 kW | 1.6 Litre)					
01.89 → 01.94	LUH		X10-739-002-003	ISC	
1.6 i 16V (65 kW | 1.6 Litre)					
01.94 → 12.95	L1G		X10-739-002-003	ISC	
1.6 Turbo (FBJT) (96 kW | 1.6 Litre)					
03.90 → 10.92	LHA		X10-739-002-003	ISC	
03.90 → 10.92	LHA		X10-739-002-004	ISC	T11: Hitachi
1.6 XR2i (76 kW | 1.6 Litre)					
03.89 → 03.93	LJD		X10-739-002-003	ISC	
1.6 XR2i (81 kW | 1.6 Litre)					
03.89 → 01.94	LJC		X10-739-002-003	ISC	
1.8 16V (77 kW | 1.8 Litre)					
02.92 → 12.95	RDB		X10-739-002-003	ISC	
1.8 XR2i 16V (96 kW | 1.8 Litre)					
02.92 → 12.95	RQC		X10-739-002-003	ISC	
FIESTA IV (JA_, JB_)					
1.25 i 16V (55 kW | 1.2 Litre)					
12.99 → 01.02	DHA, DHB, DHC, DHD, DHE, DHF, DHG		A98101	DLA	
1.3 i (37 kW | 1.3 Litre)					
08.95 → 01.02	JJA, JJC, JJE, JJJ, JJK, JJM		X10-739-002-003	ISC	
1.3 i (44 kW | 1.3 Litre)					
08.95 → 01.02	J4C, J4J, J4L, J4Q, J4R, J4T		X10-739-002-003	ISC	
FIESTA V (JH_, JD_)					
1.3 (44 kW | 1.3 Litre)					
11.01 →	BAJA		A98102	DLA	
1.3 (51 kW | 1.3 Litre)					
11.01 →	A9JA, A9JB		A98102	DLA	
1.6 TDCi (66 kW | 1.6 Litre)					
11.04 →	HHJA, HHJB		A2C59513627	ACV	T11: Fiesta CB1; T30; T32
FIESTA VI					
1.6 TDCi (55 kW | 1.6 Litre)					
10.08 →			A2C59513627	ACV	T11: Fiesta CB1; T30; T32

Date	Engine Code	Chassis No.	Article No.	Product Name	Information
FORD					
FIESTA VI					
1.6 TDCi (66 kW | 1.6 Litre)					
10.08 →	HHJD		A2C59513627	ACV	T11: Fiesta CB1; T30; T32
FOCUS II (DA_)					
1.6 TDCi (66 kW | 1.6 Litre)					
01.05 →	HHDA, HHDB		A2C59513627	ACV	T11: Focus CB4; T30; T32
1.6 TDCi (80 kW | 1.6 Litre)					
11.04 →	G8DA, G8DB		A2C59513627	ACV	T11: Focus CB4; T30; T32
FOCUS II Saloon (DA_)					
1.6 TDCi (66 kW | 1.6 Litre)					
04.05 →	HHDA, HHDB		A2C59513627	ACV	T11: Focus CB4; T30; T32
1.6 TDCi (80 kW | 1.6 Litre)					
04.05 →	G8DA, G8DB		A2C59513627	ACV	T11: Focus CB4; T30; T32
FOCUS II Turnier (DAW_)					
1.6 TDCi (66 kW | 1.6 Litre)					
11.04 →	HHDA, HHDB		A2C59513627	ACV	T11: Focus CB4; T30; T32
1.6 TDCi (80 kW | 1.6 Litre)					
11.04 →	G8DA, G8DB		A2C59513627	ACV	T11: Focus CB4; T30; T32
GALAXY (WGR)					
2.0 i (85 kW | 2.0 Litre)					
11.95 → 05.06	NSE, ZVSA		X10-739-002-002	ISC	
2.3 16V (103 kW | 2.3 Litre)					
09.01 → 05.06	E5SB		X10-739-002-002	ISC	
2.3 16V (107 kW | 2.3 Litre)					
01.97 → 05.06	E5SA, Y5B		X10-739-002-002	ISC	
KA (RB_)					
1.3 i (36 kW | 1.3 Litre)					
06.98 → 11.08	JJD, JJF, JJG, JJH, JJL		A98102	DLA	T11: ZETEC
06.98 → 11.08	JJD, JJF, JJG, JJH, JJL		X10-739-002-003	ISC	T11: HCS
1.3 i (37 kW | 1.3 Litre)					
09.96 → 10.02	JJB		A98102	DLA	T11: ZETEC
09.96 → 10.02	JJB		X10-739-002-003	ISC	T11: HCS
1.3 i (44 kW | 1.3 Litre)					
09.96 → 11.08	BAA, J4D, J4K, J4M, J4N, J4P, J4S		A98102	DLA	T11: ZETEC
09.96 → 11.08	BAA, J4D, J4K, J4M, J4N, J4P, J4S		X10-739-002-003	ISC	T11: HCS
1.3 i (51 kW | 1.3 Litre)					
08.02 → 11.08	A9A, A9B		A98102	DLA	T11: ZETEC

Date	Engine Code	Chassis No.	Article No.	Product Name	Information
FORD					
KA (RB_)					
1.3 i (51 kW | 1.3 Litre)					
08.02 → 11.08	A9A, A9B		X10-739-002-003	ISC	T11: HCS
MONDEO II (BAP)					
1.6 i (66 kW | 1.6 Litre)					
09.96 → 11.00	L1J		X10-739-002-003	ISC	
1.6 i 16V (70 kW | 1.6 Litre)					
05.98 → 11.00	L1L, L1N, L1Q		X10-739-002-003	ISC	
1.8 i (85 kW | 1.8 Litre)					
09.96 → 11.00	RKB, RKF, RKH, RKJ, RKK		X10-739-002-003	ISC	
MONDEO II Saloon (BFP)					
1.6 i (66 kW | 1.6 Litre)					
09.96 → 11.00	L1J		X10-739-002-003	ISC	
1.6 i 16V (70 kW | 1.6 Litre)					
05.98 → 11.00	L1L, L1N, L1Q		X10-739-002-003	ISC	
1.8 i (85 kW | 1.8 Litre)					
09.96 → 11.00	RKB, RKF, RKH, RKJ, RKK		X10-739-002-003	ISC	
MONDEO II Estate (BNP)					
1.6 i (66 kW | 1.6 Litre)					
09.96 → 11.00	L1J		X10-739-002-003	ISC	
1.6 i 16V (70 kW | 1.6 Litre)					
05.98 → 11.00	L1L, L1N, L1Q		X10-739-002-003	ISC	
1.8 i (85 kW | 1.8 Litre)					
09.96 → 11.00	RKB, RKF, RKH, RKJ, RKK		X10-739-002-003	ISC	
ORION II (AFF)					
1.4 CAT (54 kW | 1.4 Litre)					
02.87 → 07.90	F6B, F6D		X10-739-002-004	ISC	T11: Hitachi
ORION III (GAL)					
1.3 (44 kW | 1.3 Litre)					
07.90 → 12.93	J4B, J6A		X10-739-002-003	ISC	
1.6 (66 kW | 1.6 Litre)					
07.90 → 12.92	LUJ, LUK		X10-739-002-003	ISC	
1.6 i (77 kW | 1.6 Litre)					
07.90 → 09.92	LJF		X10-739-002-003	ISC	
07.90 → 09.92	LJF		X10-739-002-004	ISC	T11: Hitachi
1.6 i 16V (66 kW | 1.6 Litre)					
07.92 → 12.93	L1E, L1K		X10-739-002-003	ISC	
1.8 i 16V (77 kW | 1.8 Litre)					
02.92 → 12.93	RDA		X10-739-002-003	ISC	

Date	Engine Code	Chassis No.	Article No.	Product Name	Information

FORD

ORION III (GAL)

1.8 i 16V (96 kW | 1.8 Litre)					
01.92 → 12.93	RQB		X10-739-002-003	ISC	

P 100 II

2.0 (57 kW | 2.0 Litre)					
10.87 → 08.94	NAE		X10-739-002-005	ISC	

SCORPIO I (GAE, GGE)

2.0 (77 kW | 2.0 Litre)					
04.85 → 08.89	NEL		X10-739-002-005	ISC	
2.0 i (85 kW | 2.0 Litre)					
04.85 → 02.92	NRA, NRI		X10-739-002-005	ISC	
02.92 → 09.94	NRA, NRI		X10-739-002-005	ISC	
2.4 i (92 kW | 2.4 Litre)					
10.88 → 02.92	ARD		X10-739-002-005	ISC	
2.4 i (96 kW | 2.4 Litre)					
09.86 → 09.88	ARC		X10-739-002-005	ISC	
2.9 i (107 kW | 2.9 Litre)					
09.86 → 09.94	BRF		X10-739-002-005	ISC	
2.9 i (110 kW | 2.9 Litre)					
09.86 → 05.91	BRC		X10-739-002-005	ISC	
2.9 i 24V (143 kW | 2.9 Litre)					
04.91 → 09.94	BOA		X10-739-002-005	ISC	
2.9 i 4x4 (107 kW | 2.9 Litre)					
05.88 → 02.93	BRF		X10-739-002-005	ISC	
2.9 i 4x4 (110 kW | 2.9 Litre)					
09.86 → 05.91	BRC		X10-739-002-005	ISC	

SCORPIO I Saloon (GGE)

2.0 i (85 kW | 2.0 Litre)					
02.92 → 09.94	N9F		X10-739-002-005	ISC	
2.4 i (92 kW | 2.4 Litre)					
10.88 → 10.94	ARD		X10-739-002-005	ISC	
2.9 i (107 kW | 2.9 Litre)					
09.86 → 09.94	BRF		X10-739-002-005	ISC	
2.9 i 24V (143 kW | 2.9 Litre)					
04.91 → 09.94	BOA		X10-739-002-005	ISC	
2.9 i 4x4 (107 kW | 2.9 Litre)					
12.89 → 10.94	BRF		X10-739-002-005	ISC	

SCORPIO I Estate (GGE)

2.0 i (85 kW | 2.0 Litre)					
09.91 → 09.94	N9F		X10-739-002-005	ISC	

Date	Engine Code	Chassis No.	Article No.	Product Name	Information

FORD

SCORPIO I Estate (GGE)

2.4 i (92 kW | 2.4 Litre)					
09.91 → 02.92	ARD		X10-739-002-005	ISC	
2.9 24V (143 kW | 2.9 Litre)					
08.93 → 09.94	BOA		X10-739-002-005	ISC	
2.9 i (107 kW | 2.9 Litre)					
09.91 → 09.94	BRF		X10-739-002-005	ISC	
2.9 i 4x4 (107 kW | 2.9 Litre)					
05.88 → 02.93	BRF		X10-739-002-005	ISC	

SCORPIO II (GFR, GGR)

2.0 i (85 kW | 2.0 Litre)					
10.94 → 08.98	NSD		X10-739-002-003	ISC	
2.0 i 16V (100 kW | 2.0 Litre)					
10.94 → 08.98	N3A		X10-739-002-003	ISC	

SCORPIO II Estate (GNR, GGR)

2.0 i (85 kW | 2.0 Litre)					
10.94 → 08.98	NSD		X10-739-002-003	ISC	
2.0 i 16V (100 kW | 2.0 Litre)					
10.94 → 08.98	N3A		X10-739-002-003	ISC	

SIERRA Hatchback (GBC, GBG)

2.0 i (85 kW | 2.0 Litre)					
01.87 → 02.93	N4A, N4I		X10-739-002-005	ISC	
2.0 i (88 kW | 2.0 Litre)					
06.89 → 02.93	N9C		X10-739-002-005	ISC	
2.0 i CAT (74 kW | 2.0 Litre)					
01.87 → 02.93	N4B		X10-739-002-005	ISC	
2.9 i (107 kW | 2.9 Litre)					
08.88 → 02.93	B4B		X10-739-002-005	ISC	
2.9 i XR 4x4 (107 kW | 2.9 Litre)					
08.88 → 02.93	B4B		X10-739-002-005	ISC	
2.9 i XR 4x4 (110 kW | 2.9 Litre)					
08.88 → 02.93	B4A		X10-739-002-005	ISC	

SIERRA (GBG, GB4)

2.0 4x4 (88 kW | 2.0 Litre)					
01.90 → 02.93	N9C		X10-739-002-005	ISC	
2.0 4x4 (92 kW | 2.0 Litre)					
01.90 → 02.93	N9C		X10-739-002-005	ISC	
2.0 i (85 kW | 2.0 Litre)					
01.87 → 02.93	N4A, N4I		X10-739-002-005	ISC	

Date	Engine Code	Chassis No.	Article No.	Product Name	Information

FORD

SIERRA (GBG, GB4)

2.0 i (88 kW | 2.0 Litre)					
01.90 → 02.93	N9C		X10-739-002-005	ISC	
2.0 i (92 kW | 2.0 Litre)					
01.90 → 02.93	N9C		X10-739-002-005	ISC	
2.0 i CAT (74 kW | 2.0 Litre)					
01.87 → 02.93	N4B		X10-739-002-005	ISC	
2.9 4x4 (107 kW | 2.9 Litre)					
08.88 → 02.93	B4B		X10-739-002-005	ISC	
2.9 4x4 (110 kW | 2.9 Litre)					
08.88 → 02.93	B4B		X10-739-002-005	ISC	
2.9 i (107 kW | 2.9 Litre)					
08.88 → 02.93	B4B		X10-739-002-005	ISC	
2.9 i (110 kW | 2.9 Litre)					
08.88 → 02.93	B4B		X10-739-002-005	ISC	

SIERRA Estate (BNG)

2.0 4x4 (88 kW | 2.0 Litre)					
02.90 → 02.93	N9C		X10-739-002-005	ISC	
2.0 4x4 (92 kW | 2.0 Litre)					
06.89 → 02.93	N9C		X10-739-002-005	ISC	
2.0 i (85 kW | 2.0 Litre)					
01.87 → 02.93	N4A, N4I		X10-739-002-005	ISC	
2.0 i (88 kW | 2.0 Litre)					
06.89 → 02.93	N9C		X10-739-002-005	ISC	
2.0 i (92 kW | 2.0 Litre)					
06.89 → 02.93	N9C		X10-739-002-005	ISC	
2.0 i CAT (74 kW | 2.0 Litre)					
01.87 → 02.93	N4B		X10-739-002-005	ISC	
2.9 4x4 (107 kW | 2.9 Litre)					
08.88 → 02.93	B4B		X10-739-002-005	ISC	
2.9 4x4 (110 kW | 2.9 Litre)					
08.88 → 02.93	B4B		X10-739-002-005	ISC	
2.9 (107 kW | 2.9 Litre)					
08.88 → 02.93	B4B		X10-739-002-005	ISC	
2.9 i (110 kW | 2.9 Litre)					
08.88 → 02.93	B4B		X10-739-002-005	ISC	

STREET KA

1.6 (70 kW | 1.6 Litre)					
05.03 → 07.05	CDRA, CDRB		A98102	DLA	T11: ZETEC

Date	Engine Code	Chassis No.	Article No.	Product Name	Information

FORD

TRANSIT Bus (E_ _)

2.0 i (EBL, EDL, EGL, ESS, EUS) (72 kW I 2.0 Litre)					
09.91 → 07.94	NCA		X10-739-002-005	ISC	
2.9 i (107 kW I 2.9 Litre)					
09.91 → 10.94	BRT		X10-739-002-005	ISC	

TRANSIT Box (E_ _)

2.0 i (EAL, EAS) (72 kW I 2.0 Litre)					
09.91 → 06.94	NCA		X10-739-002-005	ISC	

TRANSIT Flatbed / Chassis (E_ _)

2.0 (EME/L/S, ENE/L/S) (72 kW I 2.0 Litre)					
09.91 → 07.94	NCA		X10-739-002-005	ISC	

TRANSIT Bus (E_ _)

2.0 (EBL, EBS, ECL, EDS, EDL, EGL, ESS, ESL, EUS) (84 kW I 2.0 Litre)					
09.95 → 03.00	NSF, NSG		X10-739-002-002	ISC	
2.0 CNG (84 kW I 2.0 Litre)					
06.94 → 03.00	NSH		X10-739-002-002	ISC	

TRANSIT Box (E_ _)

2.0 (EAL, EAS) (84 kW I 2.0 Litre)					
06.94 → 03.00	NSF, NSG		X10-739-002-002	ISC	

TRANSIT Flatbed / Chassis (E_ _)

2.0 (EME/L/S, ENE/L/S) (84 kW I 2.0 Litre)					
08.94 → 03.00	NSF, NSG		X10-739-002-002	ISC	

LANCIA

DEDRA (835)

1.6 16V (835EI) (76 kW I 1.6 Litre)					
01.96 → 07.99	182 A4.000		A95140	DLA	
1.6 i.e. (835AA) (66 kW I 1.6 Litre)					
08.89 → 06.94	835 A1.000		A95140	DLA	
1.6 i.e. (835AB) (57 kW I 1.6 Litre)					
08.89 → 03.93	835 A1.046		A95140	DLA	
1.6 i.e. (835AN) (55 kW I 1.6 Litre)					
04.93 → 07.99	835 C1.000		A95140	DLA	
1.6 LE (835EB) CAT (66 kW I 1.6 Litre)					
07.94 → 07.99	159 B9.000		A95140	DLA	

Date	Engine Code	Chassis No.	Article No.	Product Name	Information

LANCIA

DEDRA SW (835)

1.6 (835EB) (66 kW | 1.6 Litre)					
10.94 → 07.99	159 B9.000		A95140	DLA	
1.6 16V (835EI) (76 kW | 1.6 Litre)					
01.96 → 07.99	182 A4.000		A95140	DLA	

DELTA II (836)

1.8 i.e. (836AG, 836AL) (66 kW | 1.8 Litre)					
07.94 → 08.99	835 C4.000, 836 C4.000, 836 A6.000		C95128	DLA	

PHEDRA (179)

2.0 (179AXA11) (100 kW | 2.0 Litre)					
09.02 →	RFN (EW10J4)		408-239-823-003Z	E-TV	T1: 0717835; T2: 0871978

Y10 (156)

1.0 Fire (156AE) CAT (33 kW | 1.0 Litre)					
10.87 → 02.92	156 A2.246		C95136	DLA	

MERCEDES-BENZ

A-CLASS (W168)

A 140 (168.031, 168.131) (60 kW | 1.4 Litre)					
07.97 → 11.02	M 166.940		408-238-127-002Z	E-TV	T2: 30639130; T30; T45: 30516594; T45: 30518636; T45: 30522970; T45: 30527996; T45: 30531693; T45: 30535624; T45: 30548794; T45: 30549958; T45: 30584261; T45: 30591116; T45: 30600400; T45: 30602655; T45: 30610706; T45: 30623436; T45: 30633246

Date	Engine Code	Chassis No.	Article No.	Product Name	Information

MERCEDES-BENZ

A-CLASS (W168)

A 140 (168.031, 168.131) (60 kW | 1.6 Litre)					
01.01 → 11.02	M 166.960		408-238-127-002Z	E-TV	T2: 30639130; T30; T45: 30516594; T45: 30518636; T45: 30522970; T45: 30527996; T45: 30531693; T45: 30535624; T45: 30548794; T45: 30549958; T45: 30584261; T45: 30591116; T45: 30600400; T45: 30602655; T45: 30610706; T45: 30623436; T45: 30633246
A 160 (168.033, 168.133) (75 kW | 1.6 Litre)					
07.97 → 11.02	M 166.960		408-238-127-002Z	E-TV	T2: 30639130; T30; T45: 30516594; T45: 30518636; T45: 30522970; T45: 30527996; T45: 30531693; T45: 30535624; T45: 30548794; T45: 30549958; T45: 30584261; T45: 30591116; T45: 30600400; T45: 30602655; T45: 30610706; T45: 30623436; T45: 30633246
A 190 (168.032, 168.132) (92 kW | 1.9 Litre)					
03.99 → 08.01	M 166.990		408-238-127-002Z	E-TV	T2: 30257198; T11: - 414; T30; T46: 30438847

C-CLASS (W202)

C 180 (202.018) (89 kW | 1.8 Litre)					
11.94 → 05.00	M 111.921		408-228-110-002Z	EM-TV	T10
11.94 → 05.00	M 111.921		408-229-111-001Z	EM-TV	T30

MERCEDES-BENZ

C-CLASS (W202)

Date	Engine Code	Chassis No.	Article No.	Product Name	Information
C 180 (202.018) (90 kW | 1.8 Litre)					
03.93 → 05.00	M 111.920		408-227-121-004Z	EM-TV	
03.93 → 05.00	M 111.921		408-228-110-002Z	EM-TV	T10
03.93 → 05.00	M 111.921		408-229-111-001Z	EM-TV	T30
C 200 (202.020) (100 kW | 2.0 Litre)					
01.94 → 05.00	M 111.941		408-227-121-004Z	EM-TV	
01.94 → 05.00	M 111.945		408-228-110-002Z	EM-TV	T10
01.94 → 05.00	M 11.945		408-229-111-001Z	EM-TV	T30
C 200 Kompressor (202.025) (132 kW | 2.0 Litre)					
10.95 → 05.00	M 111.944		408-224-001-001Z	ACV	
10.95 → 05.00	M 111.944		408-227-111-003Z	EM-TV	T11: (-) Code 807
C 200 Kompressor (202.025) (141 kW | 2.0 Litre)					
11.96 → 05.00	M 111.944		408-224-001-001Z	ACV	
11.96 → 05.00	M 111.944		408-227-111-003Z	EM-TV	T11: (-) Code 807
C 220 (202.022) (110 kW | 2.2 Litre)					
03.93 → 05.00	M 111.961		408-227-111-003Z	EM-TV	
C 230 (202.023) (110 kW | 2.3 Litre)					
06.96 → 06.97	M 111.974		408-228-110-002Z	EM-TV	T10
06.96 → 06.97	M 111.974		408-229-111-001Z	EM-TV	
C 230 Kompressor (202.024) (142 kW | 2.3 Litre)					
10.95 → 05.00	M 111.975		408-224-001-001Z	ACV	
10.95 → 05.00	M 111.975		408-227-111-003Z	EM-TV	T11: (-) Code 807
C 280 (202.028) (142 kW | 2.8 Litre)					
05.93 → 05.00	M 104.941		408-225-004-001Z	EM-TV	T9: (+) ASR
05.93 → 05.00	M 104.941		408-226-004-001Z	EM-TV	T9: (-) ASR; T10
05.93 → 05.00	M 104.941		408-227-211-002Z	EM-TV	
C 36 AMG (202.028) (206 kW | 3.6 Litre)					
05.94 → 05.00	M 104.941 (AMG 3.6)		408-225-004-001Z	EM-TV	T9: (+) ASR
05.94 → 05.00	M 104.941 (AMG 3.6)		408-226-004-001Z	EM-TV	T9: (-) ASR; T10
05.94 → 05.00	M 104.941 (AMG 3.6)		408-227-211-002Z	EM-TV	

C-CLASS Estate (S202)

C 180 T (202.078) (90 kW | 1.8 Litre)					
06.96 → 09.00	M 111.920		408-227-121-004Z	EM-TV	
06.96 → 09.00	M 111.921		408-228-110-002Z	EM-TV	T10
06.96 → 09.00	M 111.921		408-229-111-001Z	EM-TV	T30
C 200 T (202.080) (100 kW | 2.0 Litre)					
06.96 → 03.01	M 111.941		408-227-121-004Z	EM-TV	
06.96 → 03.01	M 111.945		408-228-110-002Z	EM-TV	T10
06.96 → 03.01	M 111.945		408-229-111-001Z	EM-TV	T30
C 200 T Kompressor (202.082) (141 kW | 2.0 Litre)					
11.96 → 03.01	M 111.944		408-224-001-001Z	ACV	
11.96 → 03.01	M 111.944		408-227-111-003Z	EM-TV	T11: (-) Code 807

Date	Engine Code	Chassis No.	Article No.	Product Name	Information

MERCEDES-BENZ

C-CLASS Estate (S202)

C 230 T (202.083) (110 kW I 2.3 Litre)					
06.96 → 06.98	M 111.974		408-228-110-002Z	EM-TV	T10
06.96 → 06.98	M 111.974		408-229-111-001Z	EM-TV	
C 230 T Kompressor (202.085) (142 kW I 2.3 Litre)					
06.97 → 09.00	M 111.975		408-224-001-001Z	ACV	
06.97 → 09.00	M 111.975		408-227-111-003Z	EM-TV	T11: (-) Code 807

CLK (C208)

200 (208.335) (100 kW I 2.0 Litre)					
06.97 → 06.02	M 111.941		408-227-121-004Z	EM-TV	
06.97 → 06.02	M 111.945		408-228-110-002Z	EM-TV	T10
06.97 → 06.02	M 111.945		408-229-111-001Z	EM-TV	T30
200 Kompressor (208.345) (141 kW I 2.0 Litre)					
06.97 → 06.00	M 111.944		408-224-001-001Z	ACV	
06.97 → 06.00	M 111.944		408-227-111-003Z	EM-TV	T11: (-) Code 807
230 Kompressor (208.347) (142 kW I 2.3 Litre)					
06.97 → 06.00	M 111.973, M 111.975		408-224-001-001Z	ACV	
06.97 → 06.00	M 111.975		408-227-111-003Z	EM-TV	T11: (-) Code 807

CLK Convertible (A208)

200 (208.435) (100 kW I 2.0 Litre)					
03.98 → 03.02	M 111.941		408-227-121-004Z	EM-TV	
03.98 → 03.02	M 111.945		408-228-110-002Z	EM-TV	T10
03.98 → 03.02	M 111.945		408-229-111-001Z	EM-TV	T30
200 Kompressor (208.445) (141 kW I 2.0 Litre)					
03.98 → 06.00	M 111.944		408-224-001-001Z	ACV	
03.98 → 06.00	M 111.944		408-227-111-003Z	EM-TV	T11: (-) Code 807
230 Kompressor (208.447) (142 kW I 2.3 Litre)					
03.98 → 06.00	M 111.973, M 111.975		408-224-001-001Z	ACV	
03.98 → 06.00	M 111.975		408-227-111-003Z	EM-TV	T11: (-) Code 807

Saloon (W124)

200 E (124.019) (100 kW I 2.0 Litre)					
10.92 → 06.93	M 111.940		408-227-121-004Z	EM-TV	
220 E (124.022) (110 kW I 2.2 Litre)					
10.92 → 06.93	M 111.960		408-227-111-003Z	EM-TV	

KOMBI Estate (S124)

200 TE (124.079) (100 kW I 2.0 Litre)					
10.92 → 06.93	M 111.940		408-227-121-004Z	EM-TV	
220 TE (124.082) (110 kW I 2.2 Litre)					
10.92 → 05.93	M 111.960		408-227-111-003Z	EM-TV	

Date	Engine Code	Chassis No.	Article No.	Product Name	Information

MERCEDES-BENZ

KOMBI Estate (S124)

320 TE (124.092) (162 kW I 3.2 Litre)					
10.92 → 06.93	M 104.992		408-225-004-001Z	EM-TV	T9: (+) ASR

COUPE (C124)

220 CE (124.042) (110 kW I 2.2 Litre)					
10.92 → 05.93	M 111.960		408-225-004-001Z	EM-TV	T9: (+) ASR
10.92 → 05.93	M 111.960		408-227-111-003Z	EM-TV	
320 CE (124.052) (162 kW I 3.2 Litre)					
10.92 → 05.93	M 104.992		408-225-004-001Z	EM-TV	T9: (+) ASR

E-CLASS (W124)

E 200 (124.019) (100 kW I 2.0 Litre)					
06.93 → 06.95	M 111.940		408-227-121-004Z	EM-TV	
E 220 (124.022) (110 kW I 2.2 Litre)					
06.93 → 06.95	M 111.960		408-227-111-003Z	EM-TV	
E 280 (124.028) (145 kW I 2.8 Litre)					
06.93 → 06.95	M 104.942		408-225-004-001Z	EM-TV	T9: (+) ASR; T10
06.93 → 06.95	M 104.942		408-226-004-001Z	EM-TV	T9: (-) ASR; T10
06.93 → 09.95	M 104.942		408-227-211-002Z	EM-TV	
E 320 (124.032) (162 kW I 3.2 Litre)					
06.93 → 06.95	M 104.992		408-225-004-001Z	EM-TV	T9: (+) ASR; T10
06.93 → 06.95	M 104.992		408-226-004-001Z	EM-TV	T9: (-) ASR; T10

E-CLASS Estate (S124)

E 200 T (124.079) (100 kW I 2.0 Litre)					
06.93 → 06.96	M 111.940		408-227-121-004Z	EM-TV	
E 220 T (124.082) (110 kW I 2.2 Litre)					
06.93 → 06.96	M 111.960		408-227-111-003Z	EM-TV	
E 280 T (124.088) (142 kW I 2.8 Litre)					
06.93 → 06.96	M 104.942		408-226-004-001Z	EM-TV	T10
E 280 T (124.088) (145 kW I 2.8 Litre)					
06.93 → 06.96	M 104.942		408-225-004-001Z	EM-TV	T9: (+) ASR
06.93 → 06.96	M 104.942		408-227-211-002Z	EM-TV	
E 320 T (124.092) (162 kW I 3.2 Litre)					
06.93 → 06.96	M 104.992		408-226-004-001Z	EM-TV	T10
06.93 → 06.96	M 104.992		408-227-211-002Z	EM-TV	
E 36 T AMG (124.092) (200 kW I 3.6 Litre)					
05.94 → 06.96	M 104.992 (AMG 3.6)		408-225-004-001Z	EM-TV	T9: (+) ASR
05.94 → 06.96	M 104.992 (AMG 3.6)		408-226-004-001Z	EM-TV	T10
05.94 → 06.96	M 104.992 (AMG 3.6)		408-227-211-002Z	EM-TV	

Date	Engine Code	Chassis No.	Article No.	Product Name	Information

MERCEDES-BENZ

E-CLASS Coupe (C124)

E 200 (124.040) (100 kW I 2.0 Litre)					
06.93 → 06.97	M 111.940		408-227-121-004Z	EM-TV	
E 220 (124.042) (110 kW I 2.2 Litre)					
06.93 → 06.97	M 111.960		408-227-111-003Z	EM-TV	
E 36 AMG (124.052) (195 kW I 3.6 Litre)					
06.93 → 04.95	M 104.992 (AMG 3.6)		408-227-211-002Z	EM-TV	
E 36 AMG (124.052) (200 kW I 3.6 Litre)					
05.94 → 06.97	M 104.992 (AMG 3.6)		408-225-004-001Z	EM-TV	T9: (+) ASR
05.94 → 06.97	M 104.992 (AMG 3.6)		408-227-211-002Z	EM-TV	

E-CLASS Convertible (A124)

E 200 (124.060) (100 kW I 2.0 Litre)					
06.93 → 03.98	M 111.940		408-227-121-004Z	EM-TV	
E 220 (124.062) (110 kW I 2.2 Litre)					
06.93 → 03.98	M 111.960		408-227-111-003Z	EM-TV	
E 320 (124.066) (162 kW I 3.2 Litre)					
06.93 → 03.98	M 104.992, M 104.995		408-225-004-001Z	EM-TV	T9: (+) ASR; T10
06.93 → 03.98	M 104.992, M 104.995		408-226-004-001Z	EM-TV	T9: (-) ASR; T10
06.93 → 09.95	M 104.992, M 104.995		408-227-211-002Z	EM-TV	
E 36 AMG (124.066) (200 kW I 3.6 Litre)					
05.94 → 03.98	M 104.992 (AMG 3.6)		408-225-004-001Z	EM-TV	T9: (+) ASR
05.94 → 03.98	M 104.992 (AMG 3.6)		408-226-004-001Z	EM-TV	T10
05.94 → 03.98	M 104.992 (AMG 3.6)		408-227-211-002Z	EM-TV	

E-CLASS (W210)

E 200 (210.035) (100 kW I 2.0 Litre)					
06.95 → 08.00	M 111.942		408-228-110-002Z	EM-TV	T10
06.95 → 08.00	M 111.942		408-229-111-001Z	EM-TV	T30
E 200 Kompressor (210.045) (137 kW I 2.0 Litre)					
06.97 → 03.02	M 111.947		408-224-001-001Z	ACV	
E 230 (210.037) (110 kW I 2.3 Litre)					
06.95 → 06.97	M 111.970		408-228-110-002Z	EM-TV	T10
06.95 → 06.97	M 111.970		408-229-111-001Z	EM-TV	
E 280 (210.053) (142 kW I 2.8 Litre)					
01.96 → 06.97	M 104.945		408-225-004-001Z	EM-TV	T9: (+) ASR
01.96 → 06.97	M 104.945		408-228-210-002Z	EM-TV	T6; T7
01.96 → 06.97	M 104.945		408-229-211-001Z	EM-TV	
E 320 (210.055) (162 kW I 3.2 Litre)					
06.95 → 06.97	M 104.995, M 104.992		408-225-004-001Z	EM-TV	T9: (+) ASR
06.95 → 06.97	M 104.995, M 104.992		408-228-210-002Z	EM-TV	

Date	Engine Code	Chassis No.	Article No.	Product Name	Information

MERCEDES-BENZ

E-CLASS Estate (S210)

E 200 T (210.235) (100 kW I 2.0 Litre)					
06.96 → 08.00	M 111.942		408-228-110-002Z	EM-TV	T10
06.96 → 08.00	M 111.942		408-229-111-001Z	EM-TV	T30
E 200 T Kompressor (210.245) (137 kW I 2.0 Litre)					
06.97 → 03.03	M 111.947		408-224-001-001Z	ACV	
E 230 T (210.237) (110 kW I 2.3 Litre)					
06.96 → 06.97	M 111.970		408-228-110-002Z	EM-TV	T10
06.96 → 06.97	M 111.970		408-229-111-001Z	EM-TV	

S-CLASS (W126)

420 SE,SEL (126.034) (150 kW I 4.1 Litre)					
10.85 → 06.91	M 116.965		408-202-010-002Z	ISC	
420 SE,SEL (165 kW I 4.1 Litre)					
10.85 → 06.91	M 116.965		408-202-010-002Z	ISC	
420 SE,SEL (170 kW I 4.1 Litre)					
10.85 → 12.87	M 116.965		408-202-010-002Z	ISC	
500 SE,SEL (126.036) (164 kW I 4.9 Litre)					
09.85 → 06.91	M 117.965		408-202-010-002Z	ISC	
500 SE,SEL (126.036) (180 kW I 4.9 Litre)					
09.85 → 06.91	M 117.965		408-202-010-002Z	ISC	
500 SE,SEL (185 kW I 4.9 Litre)					
09.87 → 06.91	M 117.965		408-202-010-002Z	ISC	
500 SE,SEL (195 kW I 4.9 Litre)					
09.87 → 06.91	M 117.965		408-202-010-002Z	ISC	
500 SE,SEL CAT (185 kW I 5.0 Litre)					
06.89 → 06.91	M 117.965		408-202-010-002Z	ISC	
560 SE,SEL (126.038) (178 kW I 5.5 Litre)					
10.85 → 06.91	M 117.968		408-202-010-002Z	ISC	
560 SE,SEL (126.038) (200 kW I 5.5 Litre)					
10.85 → 12.87	M 117.968		408-202-010-002Z	ISC	
560 SE,SEL (205 kW I 5.5 Litre)					
08.87 → 06.91	M 117.968		408-202-010-002Z	ISC	
560 SE,SEL (220 kW I 5.5 Litre)					
10.85 → 06.91	M 117.968		408-202-010-002Z	ISC	

S-CLASS Coupe (C126)

420 SEC (126.046) (150 kW I 4.1 Litre)					
10.85 → 06.91	M 116.965		408-202-010-002Z	ISC	
420 SEC (126.046) (160 kW I 4.1 Litre)					
10.85 → 12.87	M 116.965		408-202-010-002Z	ISC	
420 SEC (126.046) (165 kW I 4.1 Litre)					
10.85 → 06.91	M 116.965		408-202-010-002Z	ISC	

Date	Engine Code	Chassis No.	Article No.	Product Name	Information
MERCEDES-BENZ					
S-CLASS Coupe (C126)					
500 SEC (126.044) (164 kW | 4.9 Litre)					
10.85 → 06.91	M 117.965		408-202-010-002Z	ISC	
500 SEC (126.044) (180 kW | 4.9 Litre)					
09.85 → 06.91	M 117.965		408-202-010-002Z	ISC	
500 SEC (126.044) (185 kW | 4.9 Litre)					
08.87 → 06.91	M 117.965		408-202-010-002Z	ISC	
500 SEC (126.044) (195 kW | 5.0 Litre)					
09.85 → 06.91	M 117.965		408-202-010-002Z	ISC	
500 SEC CAT (185 kW | 5.0 Litre)					
06.89 → 06.91	M 117.965		408-202-010-002Z	ISC	
560 SEC (126.045) (178 kW | 5.5 Litre)					
10.85 → 06.91	M 117.968		408-202-010-002Z	ISC	
560 SEC (126.045) (200 kW | 5.5 Litre)					
10.85 → 12.87	M 117.968		408-202-010-002Z	ISC	
560 SEC (126.045) (205 kW | 5.5 Litre)					
10.85 → 06.91	M 117.968		408-202-010-002Z	ISC	
560 SEC (126.045) (220 kW | 5.5 Litre)					
10.85 → 12.89	M 117.968		408-202-010-002Z	ISC	
S-CLASS (W140)					
300 SE 2.8 (140.028) (145 kW | 2.8 Litre)					
01.93 → 10.98	M 104.944		408-225-004-001Z	EM-TV	T9: (+) ASR
01.93 → 10.98	M 104.944		408-226-004-001Z	EM-TV	T10
01.93 → 10.98	M 104.944		408-227-211-002Z	EM-TV	
300 SE,SEL/S320 (140.032, 140.033) (170 kW | 3.2 Litre)					
03.91 → 10.98	M 104.990, M 104.994		408-225-003-001Z	EM-TV	T9: (+) ASR
03.91 → 10.98	M 104.990, M 104.994	144 704→	408-225-004-001Z	EM-TV	T9: (+) ASR
03.91 → 10.98	M 104.990, M 104.994		408-226-002-001Z	EM-TV	T10
03.91 → 10.98	M 104.990, M 104.994	144 704→	408-226-004-001Z	EM-TV	
03.91 → 10.98	M 104.990		408-227-231-001Z	EM-TV	
400 SE,SEL/S420 (140.042, 140.043) (210 kW | 4.2 Litre)					
02.91 → 10.98	M 119.971		408-225-003-001Z	EM-TV	T2: 018412; T9: (+) ASR
02.91 → 10.98	M 119.971		408-225-003-005Z	EM-TV	
02.91 → 10.98	M 119.971		408-226-003-001Z	EM-TV	T2: 018412; T9: (-) ASR
02.91 → 10.98	M 119.971		408-226-003-005Z	EM-TV	T1: 018413; T9: (-) ASR
500 SE,SEL (140.050, 140.051) (240 kW | 5.0 Litre)					
02.91 → 10.98	M 119.970		408-225-003-001Z	EM-TV	T2: 037029; T9: (+) ASR
02.91 → 10.98	M 119.970		408-225-003-005Z	EM-TV	
02.91 → 10.98	M 119.970		408-226-003-001Z	EM-TV	T2: 037029; T9: (-) ASR
02.91 → 10.98	M 119.970		408-226-003-005Z	EM-TV	T1: 037030; T9: (-) ASR
S 280 (140.028) (142 kW | 2.8 Litre)					
02.93 → 10.98	M 104.944		408-225-004-001Z	EM-TV	T9: (+) ASR; T10
02.93 → 10.98	M 104.944		408-226-004-001Z	EM-TV	T9: (-) ASR; T10

Date	Engine Code	Chassis No.	Article No.	Product Name	Information

MERCEDES-BENZ

S-CLASS (W140)

S 280 (140.028) (142 kW I 2.8 Litre)					
02.93 → 09.95	M 104.944		408-227-211-002Z	EM-TV	
S 420 (140.042) (205 kW I 4.2 Litre)					
01.93 → 10.98	M 119.971		408-225-003-001Z	EM-TV	T2: 018412; T9: (+) ASR
01.93 → 10.98	M 119.971		408-225-003-005Z	EM-TV	
01.93 → 10.98	M 119.971		408-226-003-001Z	EM-TV	T2: 018412; T9: (-) ASR
01.93 → 10.98	M 119.971		408-226-003-005Z	EM-TV	T1: 018413; T9: (-) ASR
S 500 (140.050, 140.051) (235 kW I 5.0 Litre)					
01.93 → 10.98	M 119.970, M 119.980		408-225-003-001Z	EM-TV	T2: 037029; T9: (+) ASR
01.93 → 10.98	M 119.970		408-225-003-005Z	EM-TV	
01.93 → 10.98	M 119.970, M 119.980		408-226-003-001Z	EM-TV	T2: 037029; T9: (-) ASR
01.93 → 10.98	M 119.970, M 119.980		408-226-003-005Z	EM-TV	T1: 037030; T9: (-) ASR

S-CLASS Coupe (C140)

SEC/CL 420 (140.063) (205 kW I 4.2 Litre)					
10.94 → 02.99	M 119.971		408-225-003-005Z	EM-TV	
10.94 → 02.99	M 119.971, M 119.981		408-226-003-005Z	EM-TV	T9: (-) ASR; T10
SEC/CL 500 (140.070) (235 kW I 5.0 Litre)					
10.92 → 02.99	M 119.970		408-225-003-001Z	EM-TV	T2: 037029; T9: (+) ASR
10.92 → 02.99	M 119.970		408-225-003-005Z	EM-TV	
10.92 → 02.99	M 119.970		408-226-003-001Z	EM-TV	T2: 037029; T9: (-) ASR
10.92 → 02.99	M 119.970		408-226-003-005Z	EM-TV	T1: 037030; T9: (-) ASR

SL (R107)

420 SL (107.047) (150 kW I 4.1 Litre)					
01.86 → 08.89	M 116.964		408-202-010-002Z	ISC	
420 SL (107.047) (160 kW I 4.1 Litre)					
01.86 → 08.89	M 116.964		408-202-010-002Z	ISC	
500 SL (107.046) (164 kW I 4.9 Litre)					
01.86 → 08.89	M 117.964		408-202-010-002Z	ISC	
500 SL (107.046) (180 kW I 4.9 Litre)					
01.86 → 08.89	M 117.964		408-202-010-002Z	ISC	

SL (R129)

280 (129.058) (142 kW I 2.8 Litre)					
08.93 → 10.01	M 104.943		408-225-004-001Z	EM-TV	T9: (+) ASR
08.93 → 10.01	M 104.943		408-228-210-002Z	EM-TV	
320 (129.063) (170 kW I 3.2 Litre)					
09.93 → 10.01	M 104.991		408-225-004-001Z	EM-TV	T9: (+) ASR
09.93 → 10.01	M 104.991		408-228-210-002Z	EM-TV	

Date	Engine Code	Chassis No.	Article No.	Product Name	Information
MERCEDES-BENZ					
SLK (R170)					
200 (170.435) (100 kW | 2.0 Litre)					
09.96 → 03.00	M 111.946		408-228-110-002Z	EM-TV	T10
09.96 → 03.00	M 111.946		408-229-111-001Z	EM-TV	T30
200 Kompressor (170.445) (141 kW | 2.0 Litre)					
10.96 → 03.00	M 111.943		408-224-001-001Z	ACV	
230 Kompressor (170.447) (142 kW | 2.3 Litre)					
09.96 → 03.00	M 111.973		408-224-001-001Z	ACV	
M-CLASS (W163)					
ML 230 (163.136) (110 kW | 2.3 Litre)					
02.98 → 06.05	M 111.977		408-229-111-001Z	EM-TV	
G-CLASS (W463)					
G 320 (463.230, 463.231) (155 kW | 3.2 Litre)					
09.94 → 12.97	M 104.996		408-228-210-002Z	EM-TV	
G 320 (463.232, 463.233) (158 kW | 3.2 Litre)					
07.97 →	M 112.945		408-228-210-002Z	EM-TV	
G 500 E (463.228) (177 kW | 4.9 Litre)					
09.93 →	M 117.965		408-202-010-002Z	ISC	
V-CLASS (638/2)					
V 200 (638.214, 638.294) (95 kW | 2.0 Litre)					
02.97 → 07.03	M 111.948		A2C59510987	EM-TV	
V 230 (638.234, 638.294) (105 kW | 2.3 Litre)					
10.96 → 07.03	M 111.978		A2C59510987	EM-TV	
VITO Bus (638)					
113 2.0 (638.114, 638.194) (95 kW | 2.0 Litre)					
02.96 → 07.03	M 111.948		A2C59510987	EM-TV	
114 2.3 (638.134, 638.194) (105 kW | 2.3 Litre)					
12.96 → 07.03	M 111.978		A2C59510987	EM-TV	
VITO Box (638)					
113 2.0 (638.014, 638.094) (95 kW | 2.0 Litre)					
03.97 → 07.03	M 111.948		A2C59510987	EM-TV	
114 2.3 (638.034, 638.094) (105 kW | 2.3 Litre)					
03.97 → 07.03	M 111.978		A2C59510987	EM-TV	
SPRINTER 2-t Bus (901, 902)					
214 (105 kW | 2.3 Litre)					
02.95 → 05.06	M 111.979, M 111.984		A2C59510987	EM-TV	
214 NGT (92 kW | 2.3 Litre)					
04.00 → 05.06	M 111.984		A2C59510987	EM-TV	

Date	Engine Code	Chassis No.	Article No.	Product Name	Information

MERCEDES-BENZ

SPRINTER 2-t Box (901, 902)

214 (105 kW I 2.3 Litre)					
02.95 → 05.06	M 111.979, M 111.984		A2C59510987	EM-TV	
214 NGT (92 kW I 2.3 Litre)					
04.00 → 05.06	M 111.984		A2C59510987	EM-TV	

SPRINTER 2-t Flatbed / Chassis (901, 902)

214 (105 kW I 2.3 Litre)					
02.95 → 05.06	M 111.979, M 111.984		A2C59510987	EM-TV	
214 NGT (92 kW I 2.3 Litre)					
04.00 → 05.06			A2C59510987	EM-TV	

SPRINTER 3-t Bus (903)

314 (105 kW I 2.3 Litre)					
02.95 → 05.06	M 111.979, M 111.984		A2C59510987	EM-TV	
314 4x4 (105 kW I 2.3 Litre)					
08.02 → 05.06	M 111.979, M 111.984		A2C59510987	EM-TV	
314 NGT (92 kW I 2.3 Litre)					
04.00 → 05.06	M 111.984		A2C59510987	EM-TV	

SPRINTER 3-t Box (903)

314 (105 kW I 2.3 Litre)					
02.95 → 05.06	M 111.979, M 111.984		A2C59510987	EM-TV	
314 4x4 (105 kW I 2.3 Litre)					
08.02 → 05.06	M 111.979, M 111.984		A2C59510987	EM-TV	
314 NGT (92 kW I 2.3 Litre)					
04.00 → 05.06			A2C59510987	EM-TV	

SPRINTER 3-t Flatbed / Chassis (903)

314 (105 kW I 2.3 Litre)					
02.95 → 05.06	M 111.979, M 111.984		A2C59510987	EM-TV	
314 4x4 (105 kW I 2.3 Litre)					
08.02 → 05.06	M 111.979, M 111.984		A2C59510987	EM-TV	
314 NGT (92 kW I 2.3 Litre)					
04.00 → 05.06			A2C59510987	EM-TV	

SPRINTER 4-t Bus (904)

414 (105 kW I 2.3 Litre)					
02.96 → 05.06	M 111.979, M 111.984		A2C59510987	EM-TV	

SPRINTER 4-t Box (904)

414 4x4 (105 kW I 2.3 Litre)					
05.97 → 05.06	M 111.979, M 111.984		A2C59510987	EM-TV	

Date	Engine Code	Chassis No.	Article No.	Product Name	Information

MERCEDES-BENZ

SPRINTER 4-t Box (904)

414 (105 kW | 2.3 Litre)					
02.96 → 05.06	M 111.979, M 111.984		A2C59510987	EM-TV	

SPRINTER 4-t Flatbed / Chassis (904)

414 4x4 (105 kW | 2.3 Litre)					
05.97 → 05.06	M 111.979, M 111.984		A2C59510987	EM-TV	
414 (105 kW | 2.3 Litre)					
02.96 → 05.06	M 111.979, M 111.984		A2C59510987	EM-TV	

MINI

MINI (R50, R53)

Cooper (85 kW | 1.6 Litre)					
06.01 →	W10B16A		A2C59511709	E-TV	
Cooper S (120 kW | 1.6 Litre)					
03.02 →	W11B16A		408-238-627-001Z	E-TV	T11: R53/Cooper S/Coupé
03.02 →	W11B16A		A2C59511709	E-TV	
03.02 →	W11B16A		A2C59513208	E-TV	T11: R56/Cooper S JCW; T11: Cooper S/Coupé
Cooper S (125 kW | 1.6 Litre)					
07.04 →	W11B16A		408-238-627-001Z	E-TV	T11: R53/Cooper S/Coupé
07.04 →	W11B16A		A2C59511709	E-TV	
07.04 →	W11B16A		A2C59513208	E-TV	T11: R56/Cooper S JCW; T11: Cooper S/Coupé
One (66 kW | 1.6 Litre)					
06.01 →	W10B16A		A2C59511709	E-TV	

MINI Convertible (R52)

Cooper (85 kW | 1.6 Litre)					
07.04 →	W10B16A		A2C59511709	E-TV	
07.04 →	W10B16A		A2C59513207	E-TV	T11: R57
Cooper S (125 kW | 1.6 Litre)					
07.04 →	W11B16A		408-238-627-001Z	E-TV	T11: R52
07.04 →	W11B16A		A2C59511709	E-TV	
07.04 →	W11B16A		A2C59513208	E-TV	T11: R57/Cooper S JCW; T11: Cooper S
One (66 kW | 1.6 Litre)					
07.04 →	W10B16A		A2C59511709	E-TV	

MINI (R56)

Cooper S (128 kW | 1.6 Litre)					
10.06 →			408-238-627-001Z	E-TV	T11: R53/Cooper S/Coupé

Date	Engine Code	Chassis No.	Article No.	Product Name	Information

MINI

MINI (R56)

Cooper S (128 kW | 1.6 Litre)					
10.06 →			A2C59513208	E-TV	T11: R56/Cooper S JCW; T11: Cooper S/Coupé

MINI CLUBMAN (R55)

Cooper (88 kW | 1.6 Litre)					
10.07 →	N12B16A		A2C59513207	E-TV	T11: R55/R56/Cooper/ One
10.07 →	N12B16A		A2C59513208	E-TV	T11: R55/Cooper S JCW; T11: Cooper S
Cooper D (80 kW | 1.6 Litre)					
10.07 →	9HZ (DV6TED4)		A2C59513207	E-TV	T11: R55/R56/Cooper/ One
10.07 →	9HZ (DV6TED4)		A2C59513208	E-TV	T11: R55/Cooper S JCW; T11: Cooper S
Cooper S (120 kW | 1.6 Litre)					
10.07 →			A2C59513207	E-TV	T11: R55/R56/Cooper/ One
10.07 →			A2C59513208	E-TV	T11: R55/Cooper S JCW; T11: Cooper S
Cooper S (128 kW | 1.6 Litre)					
10.07 →			A2C59513207	E-TV	T11: R55/R56/Cooper/ One
10.07 →			A2C59513208	E-TV	T11: R55/Cooper S JCW; T11: Cooper S

OPEL

ASCONA C Hatchback (84_, 89_)

1.6 i (55 kW | 1.6 Litre)					
09.87 → 08.88	E 16 NZ		A95214	DLA	
1.6 i CAT (55 kW | 1.6 Litre)					
09.86 → 08.88	C 16 LZ, C 16 NZ		A95214	DLA	

ASCONA C (81_, 86_, 87_, 88_)

1.6 i (55 kW | 1.6 Litre)					
09.87 → 08.88	E 16 NZ		A95214	DLA	
1.6 i CAT (55 kW | 1.6 Litre)					
09.86 → 08.88	C 16 LZ, C 16 NZ		A95214	DLA	

Date	Engine Code	Chassis No.	Article No.	Product Name	Information

OPEL

ASTRA F Hatchback (53_, 54_, 58_, 59_)

1.4 (60 kW | 1.4 Litre)					
09.92 → 01.98	14 SE		C95166	DLA	
1.4 i (44 kW | 1.4 Litre)					
03.92 → 01.98	C 14 NZ		A95160	DLA	
1.4 i 16V (66 kW | 1.4 Litre)					
01.96 → 01.98	X 14 XE		C95166	DLA	
1.4 Si (60 kW | 1.4 Litre)					
03.92 → 01.98	C 14 SE		C95166	DLA	
1.6 (55 kW | 1.6 Litre)					
09.95 → 01.98	16 LZ2, 16 NZR		A95214	DLA	
1.6 i (52 kW | 1.6 Litre)					
05.93 → 07.96	X 16 SZ		A95214	DLA	
1.6 i (55 kW | 1.6 Litre)					
09.91 → 01.98	C 16 NZ, X 16 SZR		A95214	DLA	
1.6 i 16V (74 kW | 1.6 Litre)					
08.94 → 01.98	X 16 XEL		C95166	DLA	
1.6 Si (74 kW | 1.6 Litre)					
03.92 → 12.94	C 16 SE		C95166	DLA	
1.8 i (66 kW | 1.8 Litre)					
09.91 → 01.98	C 18 NZ		A95214	DLA	
1.8 i 16V (85 kW | 1.8 Litre)					
09.94 → 01.98	C 18 XEL, X 18 XE		X10-739-002-001	ISC	
1.8 i 16V (92 kW | 1.8 Litre)					
06.93 → 08.94	C 18 XE		X10-739-002-001	ISC	
2.0 i 16V (100 kW | 2.0 Litre)					
02.95 → 01.98	X 20 XEV		X10-739-002-001	ISC	

ASTRA F (56_, 57_)

1.4 i (44 kW | 1.4 Litre)					
09.91 → 09.98	C 14 NZ		A95160	DLA	
1.4 i 16V (66 kW | 1.4 Litre)					
02.96 → 09.98	X 14 XE		C95166	DLA	
1.4 Si (60 kW | 1.4 Litre)					
03.92 → 09.98	C 14 SE		C95166	DLA	
1.6 (55 kW | 1.6 Litre)					
09.95 → 09.98	16 LZ2, 16 NZR		A95214	DLA	
1.6 i (52 kW | 1.6 Litre)					
05.93 → 07.96	X 16 SZ		A95214	DLA	
1.6 i (55 kW | 1.6 Litre)					
03.92 → 08.94	C 16 NZ		A95214	DLA	
08.96 → 09.98	X 16 SZR		A95214	DLA	
1.6 i 16V (74 kW | 1.6 Litre)					
08.94 → 09.98	X 16 XEL		C95166	DLA	

Date	Engine Code	Chassis No.	Article No.	Product Name	Information

OPEL

ASTRA F (56_, 57_)

1.6 Si (74 kW | 1.6 Litre)					
05.92 → 12.94	C 16 SE		C95166	DLA	
1.8 i (66 kW | 1.8 Litre)					
03.92 → 09.98	C 18 NZ		A95214	DLA	
1.8 i 16V (85 kW | 1.8 Litre)					
11.94 → 09.98	C 18 XEL, X 18 XE		X10-739-002-001	ISC	
1.8 i 16V (92 kW | 1.8 Litre)					
06.93 → 10.94	C 18 XE		X10-739-002-001	ISC	

ASTRA F Estate (51_, 52_)

1.4 (60 kW | 1.4 Litre)					
09.92 → 01.98	14 SE		C95166	DLA	
1.4 i (44 kW | 1.4 Litre)					
09.91 → 01.98	C 14 NZ		A95160	DLA	
1.4 i 16V (66 kW | 1.4 Litre)					
02.96 → 01.98	X 14 XE		C95166	DLA	
1.4 Si (60 kW | 1.4 Litre)					
03.92 → 01.98	C 14 SE		C95166	DLA	
1.6 (55 kW | 1.6 Litre)					
09.95 → 01.98	16 LZ2, 16 NZR		A95214	DLA	
1.6 i (52 kW | 1.6 Litre)					
05.93 → 07.96	X 16 SZ		A95214	DLA	
1.6 i (55 kW | 1.6 Litre)					
09.91 → 01.98	C 16 NZ, X 16 SZR		A95214	DLA	
1.6 i 16V (74 kW | 1.6 Litre)					
08.94 → 01.98	X 16 XEL		C95166	DLA	
1.6 Si (74 kW | 1.6 Litre)					
03.92 → 12.94	C 16 SE		C95166	DLA	
1.8 i (66 kW | 1.8 Litre)					
09.91 → 01.98	C 18 NZ		A95214	DLA	
1.8 i 16V (85 kW | 1.8 Litre)					
07.94 → 01.98	C 18 XEL, X 18 XE		X10-739-002-001	ISC	
1.8 i 16V (92 kW | 1.8 Litre)					
06.93 → 01.98	C 18 XE		X10-739-002-001	ISC	
2.0 i 16V (100 kW | 2.0 Litre)					
02.95 → 01.98	X 20 XEV		X10-739-002-001	ISC	

ASTRA F Convertible (53_B)

1.4 i 16V (66 kW | 1.4 Litre)					
01.96 → 03.01	X 14 XE		C95166	DLA	
1.4 Si (60 kW | 1.4 Litre)					
05.93 → 03.01	C 14 SE		C95166	DLA	

Date	Engine Code	Chassis No.	Article No.	Product Name	Information

OPEL

ASTRA F Convertible (53_B)

1.6 i (52 kW | 1.6 Litre)					
03.93 → 08.96	X 16 SZ		A95214	DLA	
1.8 i 16V (85 kW | 1.8 Litre)					
11.94 → 03.01	C 18 XEL, X 18 XE		X10-739-002-001	ISC	

ASTRA F Van (55_)

1.4 i (44 kW | 1.4 Litre)					
10.91 → 01.99	C 14 NZ		A95160	DLA	
1.6 i (52 kW | 1.6 Litre)					
02.93 → 07.96	X 16 SZ		A95214	DLA	
1.6 i (55 kW | 1.6 Litre)					
10.91 → 04.93	C 16 NZ		A95214	DLA	

ASTRA F CLASSIC Hatchback

1.4 i (44 kW | 1.4 Litre)					
01.98 → 08.02	X 14 NZ		A95160	DLA	
1.6 i 16V (74 kW | 1.6 Litre)					
01.98 → 08.02	X 16 XEL		C95166	DLA	

ASTRA F CLASSIC Saloon

1.4 i (44 kW | 1.4 Litre)					
01.98 → 08.02	X 14 NZ		A95160	DLA	
1.6 i 16V (74 kW | 1.6 Litre)					
01.98 → 08.02	X 16 XEL		C95166	DLA	

ASTRA F CLASSIC Estate

1.4 i (44 kW | 1.4 Litre)					
01.98 → 01.05	X 14 NZ		A95160	DLA	
1.6 i 16V (74 kW | 1.6 Litre)					
01.98 → 01.05	X 16 XEL		C95166	DLA	

ASTRA G Hatchback (F48_, F08_)

1.4 16V (66 kW | 1.4 Litre)					
02.98 → 01.05	X 14 XE		C95166	DLA	
1.6 (55 kW | 1.6 Litre)					
02.98 → 09.00	X 16 SZR		A95214	DLA	
1.6 16V (74 kW | 1.6 Litre)					
02.98 → 01.05	X 16 XEL, Z 16 XE		C95166	DLA	
2.0 16V (100 kW | 2.0 Litre)					
02.98 → 01.05	X 20 XEV		X10-739-002-001	ISC	
2.0 16V OPC (118 kW | 2.0 Litre)					
11.99 → 09.02	X 20 XER		X10-739-002-001	ISC	

Date	Engine Code	Chassis No.	Article No.	Product Name	Information

OPEL

ASTRA G Saloon (F69_)

1.4 16V (66 kW | 1.4 Litre)					
09.98 → 01.05	X 14 XE		C95166	DLA	
1.6 (55 kW | 1.6 Litre)					
09.98 → 09.00	X 16 SZR		A95214	DLA	
1.6 16V (74 kW | 1.6 Litre)					
09.98 → 01.05	X 16 XEL, Z 16 XE		C95166	DLA	

ASTRA G Estate (F35_)

1.4 16V (66 kW | 1.4 Litre)					
06.98 → 07.04	X 14 XE		C95166	DLA	
1.6 (55 kW | 1.6 Litre)					
02.98 → 09.00	X 16 SZR		A95214	DLA	
1.6 16V (74 kW | 1.6 Litre)					
02.98 → 07.04	X 16 XEL, Z 16 XE		C95166	DLA	

ASTRA G Convertible

1.6 16V (74 kW | 1.6 Litre)					
03.01 → 10.05	Z 16 XE		C95166	DLA	

ASTRA G Box (F70)

1.6 (55 kW | 1.6 Litre)					
01.99 → 09.00	X 16 SZR		A95214	DLA	

CALIBRA A (85_)

2.0 i 16V (100 kW | 2.0 Litre)					
02.94 → 07.97	X 20 XEV		X10-739-002-001	ISC	
2.0 i 16V 4x4 (100 kW | 2.0 Litre)					
02.94 → 07.97	X 20 XEV		X10-739-002-001	ISC	

COMBO (71_)

1.2 (33 kW | 1.2 Litre)					
07.94 → 10.01	C 12 NZ, X 12 SZ		A95160	DLA	
1.4 (44 kW | 1.4 Litre)					
07.94 → 10.01	C 14 NZ		A95160	DLA	T4
1.4 (60 kW | 1.4 Litre)					
07.94 → 10.01	C 14 SE		C95166	DLA	

CORSA A Hatchback (93_, 94_, 98_, 99_)

1.2 i (33 kW | 1.2 Litre)					
09.89 → 03.93	C 12 NZ		A95160	DLA	
1.3 i (44 kW | 1.3 Litre)					
09.86 → 09.90	C 13 N		A95160	DLA	

Date	Engine Code	Chassis No.	Article No.	Product Name	Information

OPEL

CORSA A Hatchback (93_, 94_, 98_, 99_)

1.4 i (44 kW | 1.4 Litre)					
01.90 → 03.93	C 14 NZ		A95160	DLA	
1.4 Si (60 kW | 1.4 Litre)					
09.91 → 03.93	C 14 SE		C95166	DLA	
1.6 GSI (55 kW | 1.6 Litre)					
08.88 → 09.92	C 16 NZ		A95214	DLA	
1.6 GSI (74 kW | 1.6 Litre)					
05.88 → 03.92	E 16 SE		C95166	DLA	
1.6 GSI CAT (74 kW | 1.6 Litre)					
02.92 → 03.93	C 16 SE		C95166	DLA	

CORSA A TR (91_, 92_, 96_, 97_)

1.2 i (33 kW | 1.2 Litre)					
09.89 → 03.93	C 12 NZ		A95160	DLA	
1.4 i (44 kW | 1.4 Litre)					
10.89 → 03.93	C 14 NZ		A95160	DLA	

CORSA B (73_, 78_, 79_)

1.0 i 12V (40 kW | 1.0 Litre)					
11.96 → 09.00	X 10 XE		A95214	DLA	T5
1.2 i (33 kW | 1.2 Litre)					
03.93 → 09.00	12 NZ		A95160	DLA	
03.93 → 09.00	C 12 NZ, X 12 SZ		A95160	DLA	
03.93 → 09.00	12 NZ		A95214	DLA	T5
03.93 → 09.00	C 12 NZ, X 12 SZ		A95214	DLA	T5
1.2 i 16V (48 kW | 1.2 Litre)					
03.98 → 09.00	X 12 XE		A95214	DLA	T5
1.4 i (44 kW | 1.4 Litre)					
03.93 → 09.00	C 14 NZ		A95160	DLA	T4
03.93 → 09.00	C 14 NZ, X 14 SZ		A95214	DLA	T5
1.4 i 16V (63 kW | 1.4 Litre)					
08.97 → 09.00	C 14 SEL		A95214	DLA	T5
08.97 → 09.00	C 14 SEL		C95166	DLA	
1.4 i 16V (66 kW | 1.4 Litre)					
09.94 → 09.00	X 14 XE		A95214	DLA	T5
09.94 → 09.00	X 14 XE		C95166	DLA	
1.4 Si (60 kW | 1.4 Litre)					
03.93 → 09.00	C 14 SE		A95214	DLA	T5
03.93 → 09.00	C 14 SE		C95166	DLA	
1.5 D (37 kW | 1.5 Litre)					
03.93 → 09.00	15 D (4EC1)		A95214	DLA	T5
1.5 TD (49 kW | 1.5 Litre)					
03.93 → 09.00	15 DT (T4EC1), X 15 DT (T4EC1)		A95214	DLA	T5

Date	Engine Code	Chassis No.	Article No.	Product Name	Information

OPEL

CORSA B (73_, 78_, 79_)

1.6 GSI 16V (80 kW | 1.6 Litre)					
03.93 → 09.00	C 16 XE		A95214	DLA	T5
03.93 → 09.00	C 16 XE		C95166	DLA	
1.6 i 16V (74 kW | 1.6 Litre)					
08.97 → 09.00	C 16 SEL		A95214	DLA	T5
08.97 → 09.00	C 16 SEL		C95166	DLA	
1.6 i 16V (78 kW | 1.6 Litre)					
09.94 → 09.00	X 16 XE		A95214	DLA	T5
09.94 → 09.00	X 16 XE		C95166	DLA	
1.7 D (44 kW | 1.7 Litre)					
02.96 → 09.00	17 D (4EE1), X 17 D (4EE1)		A95214	DLA	T5

CORSA B Box (73_)

1.4 i (44 kW | 1.4 Litre)					
08.99 → 09.00	X 14 SZ		A95214	DLA	
1.7 D (44 kW | 1.7 Litre)					
08.99 → 09.00	17 D (4EE1), X 17 D (4EE1)		A95214	DLA	T5

KADETT E Hatchback (33_, 34_, 43_, 44_)

1.3 i CAT (44 kW | 1.3 Litre)					
09.85 → 08.91	C 13 N		A95160	DLA	
1.4 i (44 kW | 1.4 Litre)					
01.90 → 08.91	C 14 NZ		A95160	DLA	
1.6 i (55 kW | 1.6 Litre)					
09.86 → 08.91	E 16 NZ		A95214	DLA	
1.6 i CAT (55 kW | 1.6 Litre)					
09.86 → 08.91	C 16 LZ, C 16 NZ		A95214	DLA	
1.8 i (66 kW | 1.8 Litre)					
06.85 → 08.91	C 18 NZ		A95214	DLA	

KADETT E (39_, 49_)

1.3 i CAT (44 kW | 1.3 Litre)					
09.85 → 08.91	C 13 N		A95160	DLA	
1.4 i (44 kW | 1.4 Litre)					
01.90 → 08.91	C 14 NZ		A95160	DLA	
1.6 i (55 kW | 1.6 Litre)					
09.86 → 08.91	E 16 NZ		A95214	DLA	
1.6 i CAT (55 kW | 1.6 Litre)					
09.86 → 08.91	C 16 LZ, C 16 NZ		A95214	DLA	
1.8 i (66 kW | 1.8 Litre)					
09.90 → 08.91	C 18 NZ		A95214	DLA	

Date	Engine Code	Chassis No.	Article No.	Product Name	Information
OPEL					
KADETT E Estate (35_, 36_, 45_, 46_)					
1.3 i CAT (44 kW | 1.3 Litre)					
09.85 → 08.91	C 13 N		A95160	DLA	
1.4 i (44 kW | 1.4 Litre)					
01.90 → 08.91	C 14 NZ		A95160	DLA	
1.6 i (55 kW | 1.6 Litre)					
09.86 → 08.91	E 16 NZ		A95214	DLA	
1.6 i CAT (55 kW | 1.6 Litre)					
09.86 → 08.91	C 16 LZ, C 16 NZ		A95214	DLA	
1.8 i (66 kW | 1.8 Litre)					
06.85 → 08.91	C 18 NZ		A95214	DLA	
KADETT E Convertible (43B_)					
1.4 i (44 kW | 1.4 Litre)					
01.90 → 08.91	C 14 NZ		A95160	DLA	
1.6 i (55 kW | 1.6 Litre)					
10.86 → 02.93	E 16 NZ		A95214	DLA	
1.6 i CAT (55 kW | 1.6 Litre)					
10.87 → 02.93	C 16 LZ, C 16 NZ		A95214	DLA	
KADETT E Box (37_, 47_)					
1.4 i (44 kW | 1.4 Litre)					
01.90 → 08.91	C 14 NZ		A95160	DLA	
1.6 i (55 kW | 1.6 Litre)					
08.89 → 09.93	C 16 NZ		A95214	DLA	
KADETT E Combo (38_, 48_)					
1.4 i (44 kW | 1.4 Litre)					
08.91 → 07.94	C 14 NZ		A95160	DLA	
1.6 i (55 kW | 1.6 Litre)					
08.91 → 07.94	C 16 NZ		A95214	DLA	
OMEGA B (25_, 26_, 27_)					
2.0 16V (100 kW | 2.0 Litre)					
03.94 → 09.99	X 20 XEV		X10-739-002-001	ISC	
OMEGA B Estate (21_, 22_, 23_)					
2.0 16V (100 kW | 2.0 Litre)					
03.94 → 09.99	X 20 XEV		X10-739-002-001	ISC	
TIGRA (95_)					
1.4 16V (63 kW | 1.4 Litre)					
08.97 → 12.00	X 14 XE		A95160	DLA	
08.97 → 12.00	X 14 XE		A95214	DLA	T5

Date	Engine Code	Chassis No.	Article No.	Product Name	Information

OPEL

TIGRA (95_)

1.4 16V (66 kW | 1.4 Litre)					
07.94 → 12.00	X 14 XE		A95214	DLA	T5
07.94 → 12.00	X 14 XE		C95166	DLA	
1.6 16V (74 kW | 1.6 Litre)					
08.97 → 08.98	C 16 SEL		A95214	DLA	T5
08.97 → 08.98	C 16 SEL		C95166	DLA	
1.6 16V (78 kW | 1.6 Litre)					
07.94 → 08.98	X 16 XE		A95214	DLA	T5
07.94 → 08.98	X 16 XE		C95166	DLA	

VECTRA A Hatchback (88_, 89_)

1.6 i (52 kW | 1.6 Litre)					
09.93 → 11.95	X 16 SZ		A95214	DLA	
1.6 i CAT (55 kW | 1.6 Litre)					
09.88 → 11.95	C 16 NZ, C 16 NZ2		A95214	DLA	
1.8 i CAT (66 kW | 1.8 Litre)					
03.90 → 11.95	C 18 NZ		A95214	DLA	
2.0 i (85 kW | 2.0 Litre)					
09.88 → 10.90	20 NE		X10-739-002-001	ISC	
2.0 i 16V (100 kW | 2.0 Litre)					
06.94 → 11.95	X 20 XEV		X10-739-002-001	ISC	
2.0 i 16V CAT (110 kW | 2.0 Litre)					
02.90 → 11.95	C 20 XE		X10-739-002-001	ISC	
2.0 i CAT (85 kW | 2.0 Litre)					
09.88 → 11.95	C 20 NE		X10-739-002-001	ISC	
2.0 i GT (95 kW | 2.0 Litre)					
09.88 → 11.95	20 SEH		X10-739-002-001	ISC	

VECTRA A (86_, 87_)

1.6 i (52 kW | 1.6 Litre)					
09.93 → 11.95	X 16 SZ		A95214	DLA	
1.6 i (55 kW | 1.6 Litre)					
09.88 → 10.90	E 16 NZ		A95214	DLA	
1.6 i CAT (55 kW | 1.6 Litre)					
09.88 → 11.95	C 16 NZ, C 16 NZ2		A95214	DLA	
1.8 i CAT (66 kW | 1.8 Litre)					
03.90 → 11.95	C 18 NZ		A95214	DLA	
2.0 i (85 kW | 2.0 Litre)					
09.88 → 10.90	20 NE		X10-739-002-001	ISC	
2.0 i (95 kW | 2.0 Litre)					
09.88 → 09.92	20 SEH		X10-739-002-001	ISC	
2.0 i 16V (100 kW | 2.0 Litre)					
06.94 → 11.95	X 20 XEV		X10-739-002-001	ISC	

Date	Engine Code	Chassis No.	Article No.	Product Name	Information

OPEL

VECTRA A (86_, 87_)

2.0 i 16V 4x4 (100 kW | 2.0 Litre)					
06.94 → 11.95	X 20 XEV		X10-739-002-001	ISC	
2.0 i 4x4 (85 kW | 2.0 Litre)					
01.89 → 10.90	20 NE		X10-739-002-001	ISC	
2.0 i 4x4 (95 kW | 2.0 Litre)					
01.89 → 09.92	20 SEH		X10-739-002-001	ISC	
2.0 i 4x4 CAT (85 kW | 2.0 Litre)					
01.89 → 11.95	C 20 NE		X10-739-002-001	ISC	
2.0 i CAT (85 kW | 2.0 Litre)					
09.88 → 11.95	C 20 NE		X10-739-002-001	ISC	
2.0 i Turbo 4x4 (150 kW | 2.0 Litre)					
06.94 → 11.95	C 20 LET		X10-739-002-001	ISC	
2.5 V6 (125 kW | 2.5 Litre)					
02.93 → 11.95	C 25 XE		X10-739-002-001	ISC	
2000/GT 16V 4x4 CAT (110 kW | 2.0 Litre)					
02.90 → 11.95	C 20 XE		X10-739-002-001	ISC	
2000/GT 16V CAT (110 kW | 2.0 Litre)					
02.90 → 11.95	C 20 XE		X10-739-002-001	ISC	

VECTRA B Hatchback (38_)

1.6 i (55 kW | 1.6 Litre)					
10.95 → 07.03	16 LZ2		A95214	DLA	
10.95 → 07.03	X 16 SZR		A95214	DLA	
1.6 i 16V (74 kW | 1.6 Litre)					
10.95 → 07.02	X 16 XEL, Z 16 XE, Y 16 XE		C95166	DLA	
1.8 i 16V (85 kW | 1.8 Litre)					
10.95 → 09.00	X 18 XE		X10-739-002-001	ISC	
2.0 i 16V (100 kW | 2.0 Litre)					
10.95 → 09.00	C 20 SEL, X 20 XEV		X10-739-002-001	ISC	

VECTRA B (36_)

1.6 i (55 kW | 1.6 Litre)					
10.95 → 04.02	16 LZ2		A95214	DLA	
10.95 → 04.02	X 16 SZR		A95214	DLA	
1.6 i 16V (74 kW | 1.6 Litre)					
10.95 → 04.02	X 16 XEL, Y 16 XE, Z 16 XE		C95166	DLA	
1.8 i 16V (85 kW | 1.8 Litre)					
10.95 → 09.00	X 18 XE		X10-739-002-001	ISC	
2.0 i 16V (100 kW | 2.0 Litre)					
10.95 → 09.00	C 20 SEL, X 20 XEV		X10-739-002-001	ISC	

Date	Engine Code	Chassis No.	Article No.	Product Name	Information

OPEL

VECTRA B Estate (31_)

1.6 i (55 kW | 1.6 Litre)					
11.96 → 06.00	16 LZ2		A95214	DLA	
11.96 → 06.00	X 16 SZR		A95214	DLA	
1.6 i 16V (74 kW | 1.6 Litre)					
11.96 → 07.02	X 16 XEL, Y 16 XE, Z 16 XE		C95166	DLA	
1.8 i 16V (85 kW | 1.8 Litre)					
11.96 → 09.00	X 18 XE		X10-739-002-001	ISC	
2.0 i 16V (100 kW | 2.0 Litre)					
11.96 → 09.00	C 20 SEL, X 20 XEV		X10-739-002-001	ISC	

ZAFIRA (F75_)

1.6 16V (74 kW | 1.6 Litre)					
04.99 → 06.05	X 16 XEL, Z 16 XE		C95166	DLA	

VIVARO Combi (J7)

2.0 16V (88 kW | 2.0 Litre)					
08.01 →	F4R 720		D95166	DLA	

VIVARO Box (F7)

2.0 16V (88 kW | 2.0 Litre)					
08.01 →	F4R 720		D95166	DLA	

PEUGEOT

106 I (1A, 1C)

1.1 (44 kW | 1.1 Litre)					
07.92 → 04.96	HDZ (TU1M)		A95262	DLA	T11: Solex, Rep 567; T11: (-) new style; T16: CEE 19-5
1.3 (72 kW | 1.3 Litre)					
10.93 → 04.96	TU2J2		C95181	DLA	T11: (-) new style

106 II (1)

1.1 i (40 kW | 1.1 Litre)					
07.92 →	HDY (TU1M)		A95262	DLA	T11: Solex, Rep 567; T11: (-) new style; T16: CEE 19-5
01.97 →	HDY (TU1M)		C95184	DLA	
1.1 i (44 kW | 1.1 Litre)					
07.92 →	HDZ (TU1M)		A95262	DLA	T11: Solex, Rep 567; T11: (-) new style; T16: CEE 19-5

Date	Engine Code	Chassis No.	Article No.	Product Name	Information

PEUGEOT

106 II (1)

1.1 i (44 kW | 1.1 Litre)					
05.96 →	HFX (TU1JP)		A96157	DLA	T11: (+) new style
05.96 →	HDZ (TU1M)		C95184	DLA	
1.4 i (55 kW | 1.4 Litre)					
05.96 →	KFW (TU3JP), KFX (TU3JP)		A96157	DLA	T4; T11: (+) new style; T16: L4
05.96 →	KFW (TU3JP), KFX (TU3JP)	→O 07727	A97101	DLA	T4; T11: (+) new style
05.96 →	KFX (TU3JP)		A97108	DLA	T5; T11: (+) new style
05.96 →	KFW (TU3JP), KFX (TU3JP)	O 07728→ →O 08484	A97115	DLA	T4; T11: (+) new style; T17: L4
05.96 →	KFW (TU3JP), KFX (TU3JP)	O 08485→	A97122	DLA	T4; T11: (+) new style; T17: L4
1.6 S16 (87 kW | 1.6 Litre)					
05.96 →	NFX (TU5J4)		A96144	DLA	T11: (+) new style; T16: L3
05.96 →	NFX (TU5J4)		A96160	DLA	T11: (+) new style; T16: L4

205 I Convertible (741B, 20D)

1.1 CJ (44 kW | 1.1 Litre)					
01.91 → 12.94	HDZ (TU1M)	S 24902801→	A95262	DLA	T11: Solex
1.6 CJ (65 kW | 1.6 Litre)					
01.92 → 12.94	BDY (XU5M3Z)		A95269	DLA	T11: MC = XU5M

205 II (20A/C)

1.1 (44 kW | 1.1 Litre)					
01.91 → 09.98	HDZ (TU1M)	S 24902801→	A95262	DLA	T11: Solex
1.6 Aut. (65 kW | 1.6 Litre)					
01.92 → 09.98	BDY (XU5M2Z), BDY (XU5M3Z)		A95269	DLA	T11: MC = XU5M

206 Hatchback (2A/C, T3E)

1.1 i (44 kW | 1.1 Litre)					
09.98 →	HFX (TU1JP), HFZ (TU1JP)		A96157	DLA	T11: (+) mechanic; T16: L4; T22
09.98 →	HFX (TU1JP), HFZ (TU1JP)		A97110	DLA	T11: Solex; T11: (+) mechanic; T17: L4
1.4 i (55 kW | 1.4 Litre)					
09.98 →	KFW (TU3JP), KFX (TU3JP)		A96157	DLA	T4; T11: (+) mechanic; T16: L4; T23
09.98 →	KFW (TU3JP), KFX (TU3JP)		A96160	DLA	T5; T16: L4; T22
09.98 →	KFW (TU3JP), KFX (TU3JP)		A97108	DLA	T5; T11: (+) mechanic; T17: L4
09.98 →	KFW (TU3JP), KFX (TU3JP)	→O 08484	A97115	DLA	T4; T11: (+) mechanic; T17: L4

Date	Engine Code	Chassis No.	Article No.	Product Name	Information

PEUGEOT

206 Hatchback (2A/C, T3E)

1.4 i (55 kW | 1.4 Litre)					
09.98 →	KFW (TU3JP), KFX (TU3JP)	O 08485→	A97122	DLA	T4; T11: (+) mechanic; T17: L4
2.0 RC (130 kW | 2.0 Litre)					
07.03 →	RFK (EW10J4S)		408-239-828-001Z	E-TV	
2.0 S16 (100 kW | 2.0 Litre)					
10.00 →	RFN (EW10J4)		408-239-823-003Z	E-TV	T34: Mechanic
10.00 →	RFN (EW10J4)	O 09576→ →O 09575	A96158	DLA	T11: (+) mechanic; T27

206 SW (2E/K)

1.1 (44 kW | 1.1 Litre)					
07.02 →	HFX (TU1JP)		A96157	DLA	T11: (+) mechanic; T16: L4; T22
07.02 →	HFX (TU1JP)		A97110	DLA	T11: Solex; T11: (+) mechanic; T17: L4
1.4 (55 kW | 1.4 Litre)					
07.02 →	KFW (TU3JP)		A96157	DLA	T4; T11: (+) mechanic; T16: L4; T23
07.02 →	KFW (TU3JP)		A96160	DLA	T5; T16: L4; T22
07.02 →	KFW (TU3JP)		A97108	DLA	T5; T11: (+) mechanic; T17: L4
07.02 →	KFW (TU3JP)	→O 08484	A97115	DLA	T4; T11: (+) mechanic; T17: L4
07.02 →	KFW (TU3JP)	O 08485→	A97122	DLA	T4; T11: (+) mechanic; T17: L4
2.0 16V (100 kW | 2.0 Litre)					
07.02 →	RFN (EW10J4)		408-239-823-003Z	E-TV	T34: Mechanic
07.02 →	RFN (EW10J4)	O 09576→ →O 09575	A96158	DLA	T11: (+) mechanic; T27

206 CC (2D)

2.0 S16 (100 kW | 2.0 Litre)					
09.00 →	RFN (EW10J4)		408-239-823-003Z	E-TV	T34: Mechanic
09.00 →	RFN (EW10J4)	O 09576→ →O 09575	A96158	DLA	T11: (+) mechanic; T27

306 Hatchback (7A, 7C, N3, N5)

1.1 (44 kW | 1.1 Litre)					
05.93 → 05.01	HDZ (TU1M)		A95262	DLA	T11: Magneti Marelli; T11: (-) new style; T11: (+) mechanic

Date	Engine Code	Chassis No.	Article No.	Product Name	Information

PEUGEOT

306 Hatchback (7A, 7C, N3, N5)

1.4 (55 kW | 1.4 Litre)					
05.93 → 05.01	KFW (TU3JP), KFX (TU3JP)		A96157	DLA	T11: (+) mechanic; T11: (+) new style; T16: CEE2000; T16: L4; T24
05.93 → 05.01	KFW (TU3JP), KFX (TU3JP)	→O 07874	A97101	DLA	T11: (+) mechanic; T11: (-) new style; T11: (+) new style; T16: CEE95
05.93 → 05.01	KFW (TU3JP), KFX (TU3JP)	O 07875→ →O 08484	A97115	DLA	T11: (+) mechanic; T11: (+) new style; T16: 15-04; T16: CEE 95; T16: CEE2000; T17: L4; T20; T21; T24
05.93 → 05.01	KFW (TU3JP), KFX (TU3JP)	O 08485→	A97122	DLA	T11: (+) mechanic; T11: (+) new style; T16: CEE2000; T17: L4; T20; T21; T28
1.6 (65 kW | 1.6 Litre)					
05.93 → 10.00	NFZ (TU5JP)		A96159	DLA	T11: (+) mechanic; T11: (+) new style; T16: L4
1.8 (74 kW | 1.8 Litre)					
05.93 → 05.01	LFZ (XU7JP)		A95269	DLA	T11: Magneti Marelli; T11: (+) mechanic; T11: (+/-) new style
1.8 16V (81 kW | 1.8 Litre)					
03.97 → 05.01	LFY (XU7JP4)		A97113	DLA	T11: (+) mechanic; T11: (+) new style; T12: Plastic; T21; T39
03.97 → 05.01	LFY (XU7JP4)		C95181	DLA	T11: (+) mechanic; T11: (+) new style; T20; T21
2.0 16V (97 kW | 2.0 Litre)					
03.97 → 05.01	RFV (XU10J4R)		C95197	DLA	T11: (+) mechanic; T11: (+) new style; T47: AMC
2.0 S16 (120 kW | 2.0 Litre)					
03.96 → 05.01	RFS (XU10J4RS)		C95181	DLA	T11: (+/-) new style
2.0 XSi (89 kW | 2.0 Litre)					
05.93 → 05.01	RFX (XU10J2)		A95269	DLA	T11: (+) mechanic; T11: (-) new style

PEUGEOT

306 (7B, N3, N5)

Date	Engine Code	Chassis No.	Article No.	Product Name	Information
1.1 (44 kW | 1.1 Litre)					
06.94 → 05.01	HDZ (TU1M)		A95262	DLA	T11: Magneti Marelli; T11: (-) new style; T11: (+) mechanic
1.4 SL (55 kW | 1.4 Litre)					
06.94 → 05.01	KFW (TU3JP), KFX (TU3JP)		A96157	DLA	T11: (+) mechanic; T11: (+) new style; T16: CEE2000; T16: L4; T24
06.94 → 05.01	KFW (TU3JP), KFX (TU3JP)	→O 07874	A97101	DLA	T11: (+) mechanic; T11: (+) new style; T11: (-) new style; T16: CEE 95
06.94 → 05.01	KFW (TU3JP), KFX (TU3JP)	O 07875→ →O 08484	A97115	DLA	T11: (+) mechanic; T11: (+) new style; T16: 15-04; T16: CEE 95; T16: CEE2000; T17: T4; T20; T21; T28
06.94 → 05.01	KFW (TU3JP), KFX (TU3JP)	O 08485→	A97122	DLA	T11: (+) mechanic; T11: (+) new style; T16: 15-04; T16: CEE 95; T16: CEE2000; T17: L4; T20; T21; T28
1.6 SR (65 kW | 1.6 Litre)					
06.94 → 10.00	NFZ (TU5JP)		A96159	DLA	T11: (+) mechanic; T11: (+) new style; T16: L4
1.8 16V (81 kW | 1.8 Litre)					
03.97 → 05.01	LFY (XU7JP4)		A97113	DLA	T11: (+) mechanic; T11: (+) new style; T12: Plastic; T21; T39
03.97 → 05.01	LFY (XU7JP4)		C95181	DLA	T11: (+) mechanic; T11: (+) new style; T12: Aluminium; T20; T21; T39
1.8 ST (74 kW | 1.8 Litre)					
06.94 → 05.01	LFZ (XU7JP)		A95269	DLA	T11: Magneti Marelli; T11: (+) mechanik; T11: (+/-) new style
2.0 (97 kW | 2.0 Litre)					
03.97 → 05.01	RFV (XU10J4R)		C95197	DLA	T11: (+) mechanic; T11: (+) new style; T47: AMC

Date	Engine Code	Chassis No.	Article No.	Product Name	Information

PEUGEOT

306 (7B, N3, N5)

2.0 ST (89 kW | 2.0 Litre)					
07.94 → 05.01	RFX (XU10J2)		A95269	DLA	T11: (+) mechanic; T11: (-) new style

306 Break (7E, N3, N5)

1.4 (55 kW | 1.4 Litre)					
03.97 → 04.02	KFW (TU3JP), KFX (TU3JP)		A96157	DLA	T11: (+) mechanic; T11: (+) new style; T16: CEE2000; T16: L4; T24
03.97 → 04.02	KFW (TU3JP), KFX (TU3JP)	→O 07874	A97101	DLA	T11: (+) mechanic; T11: (+) new style; T11: (-) new style; T16: CEE 95
03.97 → 04.02	KFW (TU3JP), KFX (TU3JP)	O 07875→ →O 08484	A97115	DLA	T11: (+) mechanic; T11: (+) new style; T16: 15-04; T16: CEE 95; T16: CEE2000; T17: L4; T20; T21; T28
03.97 → 04.02	KFW (TU3JP), KFX (TU3JP)	O 08485→	A97122	DLA	T11: (+) mechanic; T11: (+) new style; T16: 15-04; T16: CEE 95; T16: CEE2000; T17: L4; T20; T21; T28
1.6 (65 kW | 1.6 Litre)					
03.97 → 10.00	NFZ (TU5JP)		A96159	DLA	T11: (+) mechanic; T11: (+) new style; T16: L4
1.8 (74 kW | 1.8 Litre)					
03.97 → 04.02	LFZ (XU7JP)		A95269	DLA	T11: Magnetti Marelli; T11: (+/-) new style; T11: (+) mechanic
2.0 (97 kW | 2.0 Litre)					
03.97 → 04.02	RFV (XU10J4R)		C95197	DLA	T11: (+) mechanic; T11: (+) new style; T47: AMC

306 Convertible (7D, N3, N5)

1.6 (65 kW | 1.6 Litre)					
04.96 → 10.00	NFZ (TU5JP)		A96159	DLA	T11: (+) mechanic; T11: (+) new style; T16: L4

Date	Engine Code	Chassis No.	Article No.	Product Name	Information

PEUGEOT

306 Convertible (7D, N3, N5)

1.8 (74 kW | 1.8 Litre)					
03.94 → 04.02	LFZ (XU7JP)		A95269	DLA	T11: Magneti Marelli; T11: (+) mechanic; T11: (+/-) new style
1.8 16V (81 kW | 1.8 Litre)					
07.00 → 04.02	LFY (XU7JP4)		A97113	DLA	T11: (+) mechanic; T11: (+) new style; T12: Plastic; T21; T39
07.00 → 04.02	LFY (XU7JP4)		C95181	DLA	T11: (+) mechanic; T11: (+) new style; T20; T21
2.0 (89 kW | 2.0 Litre)					
03.94 → 04.02	RFX (XU10J2)		A95269	DLA	T11: (+) mechanic; T11: (-) new style
2.0 16V (97 kW | 2.0 Litre)					
03.97 → 04.02	RFV (XU10J4R)		C95197	DLA	T11: (+) mechanic; T11: (+) new style; T47: AMC

307 (3A/C)

1.4 (55 kW | 1.4 Litre)					
08.00 →	KFW (TU3JP)		A96157	DLA	T11: (-) new style
2.0 16V (100 kW | 2.0 Litre)					
08.00 →	RFN (EW10J4)		408-239-823-003Z	E-TV	T34: not new style
08.00 →	RFN (EW10J4)	→O 09491	A96158	DLA	T11: (-) new style; T27
2.0 16V (103 kW | 2.0 Litre)					
03.05 →	RFJ (EW10A)		408-239-827-001Z	E-TV	
2.0 16V (130 kW | 2.0 Litre)					
06.05 →	RFK (EW10J4S)		408-239-828-001Z	E-TV	

307 Break (3E)

2.0 (100 kW | 2.0 Litre)					
03.02 →	RFN (EW10J4)		408-239-823-003Z	E-TV	T34: not new style
03.02 →	RFN (EW10J4)	→O 09491	A96158	DLA	T11: (-) new style; T27
2.0 16V (103 kW | 2.0 Litre)					
03.05 →	RFJ (EW10A)		408-239-827-001Z	E-TV	
2.0 16V (130 kW | 2.0 Litre)					
06.05 →	RFK (EW10J4S)		408-239-828-001Z	E-TV	

307 SW (3H)

2.0 16V (100 kW | 2.0 Litre)					
03.02 →	RFN (EW10J4)		408-239-823-003Z	E-TV	T34: not new style
03.02 →	RFN (EW10J4)	→O 09491	A96158	DLA	T11: (-) new style; T27

Date	Engine Code	Chassis No.	Article No.	Product Name	Information

PEUGEOT

307 SW (3H)

2.0 16V (103 kW | 2.0 Litre)					
03.05 →	RFJ (EW10A)		408-239-827-001Z	E-TV	

307 CC (3B)

2.0 16V (100 kW | 2.0 Litre)					
10.03 →	RFN (EW10J4)		408-239-823-003Z	E-TV	T34: (-) new style
10.03 →	RFN (EW10J4)	→O 09491	A96158	DLA	T11: (-) new style; T27
2.0 16V (103 kW | 2.0 Litre)					
03.05 →	RFJ (EW10A)		408-239-827-001Z	E-TV	
2.0 16V (130 kW | 2.0 Litre)					
10.03 →	RFK (EW10J4S)		408-239-828-001Z	E-TV	

309 II (3C, 3A)

1.6 (65 kW | 1.6 Litre)					
01.92 → 12.93	BDY (XU5M2Z), BDY (XU5M3Z)	S 10379258→	A95269	DLA	T11: MC = XU5M & BDY

405 I (15B)

1.6 (65 kW | 1.6 Litre)					
07.87 → 12.92	BDY (XU5M2Z)	S 7019981→	A95269	DLA	T11: MC = XU5M & BDY

405 I Break (15E)

1.6 (65 kW | 1.6 Litre)					
10.88 → 08.92	BDY (XU5M2Z), BDY (XU5M3Z)	S 70119981→	A95269	DLA	T11: MC = XU5M & BDY

405 II (4B)

1.6 (65 kW | 1.6 Litre)					
08.92 → 10.95	BDY (XU5M2Z), BDY (XU5M3Z), BDZ (XU5M), BFZ (XU5JP)		A95269	DLA	T11: MC = XU5M
01.93 → 10.95	BFZ (XU5JP)		C95197	DLA	T11: Sagem; T47: AMC
1.8 (74 kW | 1.8 Litre)					
08.92 → 10.95	LFZ (XU7JP)		A95269	DLA	T11: Bosch; T11: Magneti Marelli
01.93 → 10.95	LFZ (XU7JP)		C95197	DLA	T11: Magneti Marelli; T47: AMC
2.0 X4 (89 kW | 2.0 Litre)					
08.92 → 10.95	RFX (XU10J2)		A95269	DLA	
2.0 (89 kW | 2.0 Litre)					
08.92 → 10.95	RFX (XU10J2)		A95269	DLA	
2.0 T 16 X4 (144 kW | 2.0 Litre)					
08.92 → 10.95	RGZ (XU10J4TE/Z)		A95269	DLA	T11: Turbo; T11: MC = XU10J4TE

Date	Engine Code	Chassis No.	Article No.	Product Name	Information

PEUGEOT

405 II Break (4E)

1.6 (65 kW | 1.6 Litre)					
08.92 → 10.96	BDY (XU5M2Z), BDY (XU5M3Z), BDZ (XU5M), BFZ (XU5JP)		A95269	DLA	T11: Sagem; T11: MC = XU5M
08.92 → 10.96	BFZ (XU5JP)		C95197	DLA	T11: Sagem; T11: (ab Mod. 93); T47: AMC
1.8 (74 kW | 1.8 Litre)					
08.92 → 10.96	LFZ (XU7JP)		A95269	DLA	T11: Bosch; T11: Magneti Marelli
08.92 → 10.96	LFZ (XU7JP)		C95197	DLA	T11: Magneti Marelli; T11: (from Mod. 93); T47: AMC
2.0 4x4 (89 kW | 2.0 Litre)					
08.92 → 10.96	RFX (XU10J2)		A95269	DLA	
2.0 (89 kW | 2.0 Litre)					
08.92 → 10.96	RFX (XU10J2)		A95269	DLA	

406 (8B)

1.6 (65 kW | 1.6 Litre)					
11.95 → 05.04	BFZ (XU5JP)		A95269	DLA	T11: Magneti Marelli; T11: (+) mechanic; T11: (+/-) new style
1.8 (66 kW | 1.8 Litre)					
05.97 → 05.04	LFX (XU7JB)		A97113	DLA	T11: Magneti Marelli; T11: (+) mechanic; T11: (+/-) new style
1.8 16V (81 kW | 1.8 Litre)					
11.95 → 10.00	LFY (XU7JP4)		A97113	DLA	T4; T11: (+) mechanic; T11: (+) new style; T12: Plastic; T21; T39
11.95 → 10.00	LFY (XU7JP4)		C95181	DLA	T4; T5; T11: (+) mechanic; T11: (-) new style; T11: (+) new style; T12: Aluminium; T16: CE 95; T16: CEE2000; T20; T21; T39
1.8 16V (85 kW | 1.8 Litre)					
10.00 → 05.04	6FZ (EW7J4)		A96156	DLA	T11: (+) mechanic; T11: (+) new style; T12: Plastic; T20; T21; T39

Date	Engine Code	Chassis No.	Article No.	Product Name	Information

PEUGEOT

406 (8B)

1.8 16V (85 kW | 1.8 Litre)					
10.00 → 05.04	6FZ (EW7J4)		A96158	DLA	T11: (+) mechanic; T11: (+) new stlye; T12: Aluminium; T21; T39
2.0 16V (100 kW | 2.0 Litre)					
08.00 → 05.04	RFN (EW10J4)		A96158	DLA	T11: (+) mechanic; T11: (+) new style
2.0 16V (97 kW | 2.0 Litre)					
11.95 → 05.04	RFV (XU10J4R)	O 07329→ →O 07328	C95197	DLA	T11: (+) mechanic; T11: (+) new style; T11: (-) new style; T47: AMC

406 Break (8E/F)

1.8 (66 kW | 1.8 Litre)					
05.97 → 10.04	LFX (XU7JB)		A97113	DLA	T11: Magneti Marelli; T11: (+) mechanic; T11: (+/-) new style
1.8 16V (81 kW | 1.8 Litre)					
10.96 → 10.00	LFY (XU7JP4)		A97113	DLA	T4; T11: (+) mechanic; T11: (+) new style; T12: Plastic; T21; T39
10.96 → 10.00	LFY (XU7JP4)		C95181	DLA	T4; T5; T11: (+) mechanic; T11: (+) new style; T11: (-) new style; T12: Aluminium; T16: CEE 95; T16: CEE2000; T20; T21; T39
1.8 16V (85 kW | 1.8 Litre)					
10.00 → 10.04	6FZ (EW7J4)		A96156	DLA	T11: (+) mechanic; T11: (+) new style; T12: Plastic; T20; T21; T39
10.00 → 10.04	6FZ (EW7J4)		A96158	DLA	T11: (+) mechanic; T11: (+) new style; T12: Aluminium; T21; T39
2.0 16V (100 kW | 2.0 Litre)					
10.00 → 10.04	RFN (EW10J4)		A96158	DLA	T11: (+) mechanic; T11: (+) new style
2.0 16V (97 kW | 2.0 Litre)					
10.96 → 10.04	RFV (XU10J4R)	O 07329→ →O 07328	C95197	DLA	T11: (+) mechanic; T11: (+) new style; T47: AMC

Date	Engine Code	Chassis No.	Article No.	Product Name	Information

PEUGEOT

406 Coupe (8C)

2.0 16V (100 kW | 2.0 Litre)					
10.00 → 12.04	RFN (EW10J4)		A96158	DLA	T11: (+) mechanic; T11: (+) new style
2.0 16V (97 kW | 2.0 Litre)					
03.97 → 12.04	RFV (XU10J4R)	O 07329→ →O 07328	C95197	DLA	T11: (+) mechanic; T11: (+) new style; T11: (-) new stlye; T47: AMC

407 (6D_)

1.8 (85 kW | 1.8 Litre)					
05.04 →	6FZ (EW7J4)		408-239-823-003Z	E-TV	
1.8 16V (92 kW | 1.8 Litre)					
09.05 →	6FY (EW7A)		408-239-827-001Z	E-TV	
2.0 (100 kW | 2.0 Litre)					
05.04 →	RFN (EW10J4)		408-239-823-003Z	E-TV	
2.0 16V (103 kW | 2.0 Litre)					
09.05 →	RFJ (EW10A)		408-239-827-001Z	E-TV	

407 SW (6E_)

1.8 (85 kW | 1.8 Litre)					
05.04 →	6FZ (EW7J4)		408-239-823-003Z	E-TV	
1.8 16V (92 kW | 1.8 Litre)					
09.05 →	6FY (EW7A)		408-239-827-001Z	E-TV	
2.0 (100 kW | 2.0 Litre)					
05.04 →	RFN (EW10J4)		408-239-823-003Z	E-TV	
2.0 16V (103 kW | 2.0 Litre)					
09.05 →	RFJ (EW10A)		408-239-827-001Z	E-TV	

605 (6B)

2.0 16V (97 kW | 2.0 Litre)					
07.94 → 09.99	RFV (XU10J4R)	O 07329→ →O 07328	C95197	DLA	T11: (+) new style; T47: AMC

607 (9D, 9U)

2.0 (100 kW | 2.0 Litre)					
02.00 →	RFN (EW10J4)		408-239-823-003Z	E-TV	T34: not new style
02.00 →	RFN (EW10J4)		A96158	DLA	T11: (-) new style; T27

806 (221)

1.8 (73 kW | 1.8 Litre)					
07.95 → 08.02	LFW (XU7JP)		A95269	DLA	T11: Magneti Marelli

Date	Engine Code	Chassis No.	Article No.	Product Name	Information

PEUGEOT

806 (221)

2.0 (89 kW | 2.0 Litre)					
06.94 → 08.02	RFU (XU10J2)		A95269	DLA	
2.0 16V (97 kW | 2.0 Litre)					
05.98 → 09.00	RFV XU10J4R)		C95197	DLA	T47: AMC

807 (E)

2.0 (100 kW | 2.0 Litre)					
06.02 →	RFN (EW10J4)		408-239-823-003Z	E-TV	
2.0 16V (103 kW | 2.0 Litre)					
09.05 →	RFJ (EW10A)		408-239-827-001Z	E-TV	

PARTNER Combispace (5F)

1.1 (44 kW | 1.1 Litre)					
06.96 →	HFX (TU1JP)		A96157	DLA	T16: L4
1.4 (55 kW | 1.4 Litre)					
06.96 →	KFW (TU3JP), KFX (TU3JP)		A96157	DLA	T4; T16: L4; T16: W4; T18; T19; T25; T26
06.96 →	KFW (TU3JP), KFX (TU3JP)	→O 07874	A97101	DLA	T16: CEE 95; T16: W2
06.96 →	KFW (TU3JP), KFX (TU3JP)	O 07875→ →O 08484	A97115	DLA	T16: 15-04; T16: CEE 95; T16: CEE2000; T17: L4; T17: W4; T25; T26
06.96 →	KFW (TU3JP), KFX (TU3JP)	O 08485→	A97122	DLA	T16: 15-04; T16: CEE 95; T16: CEE2000; T17: L4; T17: W4; T25; T26
1.8 (66 kW | 1.8 Litre)					
05.97 →	LFX (XU7JB)		A97113	DLA	T11: Magneti Marelli

PARTNER Box (5)

1.4 (55 kW | 1.4 Litre)					
06.96 →	KFX (TU3JP)		A96157	DLA	T4; T16: L4; T16: W4; T18; T19; T25; T26
06.96 →	KFX (TU3JP)	→O 07874	A97101	DLA	T16: CEE 95; T16: W2
06.96 →	KFX (TU3JP)	→O 08484	A97115	DLA	T16: 15-04; T16: CEE 95; T16: CEE2000; T17: L4; T17: W4; T25; T26
06.96 →	KFX (TU3JP)	O 08485→	A97122	DLA	T16: 15-04; T16: CEE 95; T16: CEE2000; T17: L4; T17: W4; T25; T26

BOXER Bus (230P)

2.0 i (80 kW | 2.0 Litre)					
03.94 → 04.02	RFW (XU10J2)		A95269	DLA	T11: Magneti Marelli
03.94 → 04.02	RFW (XU10J2)		C95197	DLA	T47: AMC

Date	Engine Code	Chassis No.	Article No.	Product Name	Information

PEUGEOT

BOXER Bus (230P)

2.0 i 4x4 (80 kW | 2.0 Litre)					
08.96 → 04.02	RFW (XU10J2)		A95269	DLA	T11: Magneti Marelli
08.96 → 04.02	RFW (XU10J2)		C95197	DLA	T47: AMC

BOXER Box (230L)

2.0 i (80 kW | 2.0 Litre)					
06.94 → 04.02	RFW (XU10J2)		A95269	DLA	T11: Magneti Marelli
06.94 → 04.02	RFW (XU10J2)		C95197	DLA	T47: AMC

BOXER Flatbed / Chassis (ZCT_)

2.0 i (80 kW | 2.0 Litre)					
06.94 → 04.02	RFW (XU10J2)		A95269	DLA	T11: Magneti Marelli
06.94 → 04.02	RFW (XU10J2)		C95197	DLA	T47: AMC

RENAULT

AVANTIME (DE0_)

2.0 16V Turbo (DE0U, DE0V) (120 kW | 2.0 Litre)					
11.01 → 05.03	F4R 760, F4R 761		D95166	DLA	

CLIO I (B/C57_, 5/357_)

1.2 (5/357Y, 5/357K) (40 kW | 1.2 Litre)					
01.96 → 09.98	D7F 730		D95129	DLA	
1.2 (5/357Y, 5/357K) (43 kW | 1.2 Litre)					
01.96 → 09.98	D7F 730		D95129	DLA	
1.4 (B/C57T, B/C57Y) (58 kW | 1.4 Litre)					
01.91 → 09.98	E7J 718, E7J 719, E7J 754		D95134	DLA	
01.91 → 09.98	E7J 718, E7J 719, E7J 754		D95177	DLA	T3: ECO
1.4 (59 kW | 1.4 Litre)					
01.91 → 09.98	E7J 710, E7J 711		D95134	DLA	

CLIO II (BB0/1/2_, CB0/1/2_)

1.2 (B/CB0F, B/CB0A, B/CB10, B/CB1K, B/CB2D, B/CB2H) (43 kW | 1.2 Litre)					
09.98 →	D7F 710, D7F 720, D7F 726, D7F 766		D95129	DLA	
1.4 (B/CB0C) (55 kW | 1.4 Litre)					
09.98 → 05.05	E7J 780		D95134	DLA	
1.4 16V (B/CB0L) (70 kW | 1.4 Litre)					
10.99 → 08.00	K4J 712, K4J 713		D95166	DLA	
1.4 16V (B/CB0P) (72 kW | 1.4 Litre)					
08.00 →	K4J 700, K4J 712, K4J 713, K4J 710, K4J 711		D95166	DLA	

Date	Engine Code	Chassis No.	Article No.	Product Name	Information

RENAULT

CLIO II (BB0/1/2_, CB0/1/2_)

2.0 16V Sport (CB0M) (124 kW | 2.0 Litre)					
02.00 →	F4R 730		A2C59513667	E-TV	
02.00 →	F4R 730		D95166	DLA	

CLIO II Box (SB0/1/2_)

1.1 (SB0A) (43 kW | 1.1 Litre)					
09.98 →	D7F 720, D7F 722		D95129	DLA	

CLIO III (BR0/1, CR0/1)

1.4 16V (72 kW | 1.4 Litre)					
06.05 →	K4J 780		A2C59511232	E-TV	
1.6 16V (65 kW | 1.6 Litre)					
06.05 →	K4M 804		A2C59511232	E-TV	
1.6 16V (82 kW | 1.6 Litre)					
06.05 →	K4M 800, K4M 801		A2C59511232	E-TV	

ESPACE III (JE0_)

2.0 16V (JE0N, JE0L, JE02) (103 kW | 2.0 Litre)					
10.98 → 10.02	F4R 700, F4R 701		D95166	DLA	

ESPACE IV (JK0/1_)

2.0 dCi (110 kW | 2.0 Litre)					
11.06 →	M9R 740		408-265-001-014Z	EGRV	T11: 8200 797 706; T37: 8200 797 716
2.0 dCi (127 kW | 2.0 Litre)					
11.06 →	M9R 760		408-265-001-014Z	EGRV	T11: 8200 797 706; T37: 8200 797 717

KANGOO (KC0/1_)

1.2 (KC0A, KC0K, KC0F, KC01) (43 kW | 1.2 Litre)					
08.97 →	D7F 710, D7F 720, D7F 722, D7F 726, D7F 744, D7F 746		D95129	DLA	
1.4 (KC0C, KC0H, KC0B, KC0M) (55 kW | 1.4 Litre)					
08.97 →	E7J 780, E7J 634, E7J 635, K7J 700, K7J 701		D95134	DLA	

KANGOO Express (FC0/1_)

1.2 (FC01, FC0A, FC0F) (43 kW | 1.2 Litre)					
08.97 →	D7F 710, D7F 720, D7F 722, D7F 726, D7F 744, D7F 746		D95129	DLA	
1.4 (FC0C, FC0B, FC0H, FC0M) (55 kW | 1.4 Litre)					
08.97 →	E7J 780, E7J 634, E7J 635, K7J 701		D95134	DLA	

Date	Engine Code	Chassis No.	Article No.	Product Name	Information

RENAULT

LAGUNA (B56_, 556_)

1.8 16V (B563, B564) (88 kW | 1.8 Litre)					
04.98 → 03.01	F4P 760		D95166	DLA	
2.0 16V (556A/B) (103 kW | 2.0 Litre)					
09.99 → 03.01	F4R 780		D95166	DLA	

LAGUNA Grandtour (K56_)

1.8 16V (K563, K564) (88 kW | 1.8 Litre)					
04.98 → 03.01	F4P 760		D95166	DLA	

LAGUNA II (BG0/1_)

1.8 16V (BG06, BG0J, BG0M) (85 kW | 1.8 Litre)					
03.01 →	F4P 770, F4P 771		408-239-822-001Z	E-TV	
03.01 →	F4P 770, F4P 771, F4P 773, F4P 774, F4P 775		D95166	DLA	
1.8 16V (BG0B, BG0M) (88 kW | 1.8 Litre)					
03.01 →	F4P 772, F4P 773		408-239-822-001Z	E-TV	
03.01 →	F4P 770, F4P 773		D95166	DLA	
1.8 16V (BG0C, BG0V) (89 kW | 1.8 Litre)					
03.01 →	F4P 770, F4P 774		408-239-822-001Z	E-TV	
03.01 →	F4P 770, F4P 774		D95166	DLA	
1.9 dCi (96 kW | 1.9 Litre)					
05.05 →	F9Q 758		408-265-001-010Z	EGRV	T11: 8200 796 571; T37: 8200 796 571
05.05 →	F9Q 759		408-265-001-010Z	EGRV	T11: 8200 796 571; T37: 8200 796 572
05.05 →	F9Q 758, F9Q 759		A2C59512939	ACV	
2.0 16V (150 kW | 2.0 Litre)					
01.05 →	F4R 886, F4R 887		408-239-821-002Z	E-TV	
2.0 16V (BG00, BG0K, BG0P, BG0W) (99 kW | 2.0 Litre)					
08.02 →	F4P 712, F4P 713		408-239-822-001Z	E-TV	
2.0 16V IDE (BG0N) (103 kW | 2.0 Litre)					
04.01 →	F5R 700		D95166	DLA	
2.0 dCi (110 kW | 2.0 Litre)					
11.06 →	F9R 740		408-265-001-014Z	EGRV	T11: 8200 797 706; T37: 8200 797 707
2.0 dCi (127 kW | 2.0 Litre)					
11.06 →	M9R 760		408-265-001-014Z	EGRV	T11: 8200 797 706; T37: 8200 797 706

LAGUNA II Grandtour (KG0/1_)

1.8 16V (89 kW | 1.8 Litre)					
03.01 →	F4P 770, F4P 774		408-239-822-001Z	E-TV	

Date	Engine Code	Chassis No.	Article No.	Product Name	Information

RENAULT

LAGUNA II Grandtour (KG0/1_)

1.8 16V (KG0B, KG0M) (88 kW | 1.8 Litre)					
03.01 →	F4P 772, F4P 773		408-239-822-001Z	E-TV	
03.01 →	F4P 770, F4P 773		D95166	DLA	
1.8 16V (KG0J) (85 kW | 1.8 Litre)					
03.01 →	F4P 770, F4P 771		408-239-822-001Z	E-TV	
03.01 →	F4P 771, F4P 773, F4P 774		D95166	DLA	
1.9 dCi (96 kW | 1.9 Litre)					
05.05 →	F9Q 758		408-265-001-010Z	EGRV	T11: 8200 796 571; T37: 8200 796 573
05.05 →	F9Q 759		408-265-001-010Z	EGRV	T11: 8200 796 571; T37: 8200 796 574
05.05 →	F9Q 758, F9Q 759		A2C59512939	ACV	
2.0 16V (150 kW | 2.0 Litre)					
01.05 →	F4R 886, F4R 887		408-239-821-002Z	E-TV	
2.0 16V (KG00, KG0K, KG0W) (99 kW | 2.0 Litre)					
08.02 →	F4P 712, F4P 713		408-239-822-001Z	E-TV	
2.0 dCi (110 kW | 2.0 Litre)					
11.06 →	M9R 740		408-265-001-014Z	EGRV	T11: 8200 797 706; T37: 8200 797 709
2.0 dCi (127 kW | 2.0 Litre)					
11.06 →	M9R 760		408-265-001-014Z	EGRV	T11: 8200 797 706; T37: 8200 797 708

LAGUNA III (BT0/1)

2.0 dCi (127 kW | 2.0 Litre)					
01.08 →	M9R 800		408-265-001-014Z	EGRV	T11: 8200 797 706; T37: 8200 797 723
01.08 →	M9R 809		408-265-001-014Z	EGRV	T11: 8200 797 706; T37: 8200 797 724
2.0 dCi (96 kW | 2.0 Litre)					
10.07 →	M9R 802		408-265-001-014Z	EGRV	T11: 8200 797 706; T37: 8200 797 725
2.0 dCi GT (131 kW | 2.0 Litre)					
03.08 →	M9R 816		408-265-001-014Z	EGRV	T11: 8200 797 706; T37: 8200 797 726

LAGUNA III Grandtour (KT0/1)

2.0 dCi (127 kW | 2.0 Litre)					
01.08 →	M9R 800		408-265-001-014Z	EGRV	T11: 8200 797 706; T37: 8200 797 727
2.0 dCi (96 kW | 2.0 Litre)					
10.07 →	M9R 802		408-265-001-014Z	EGRV	T11: 8200 797 706; T37: 8200 797 728

Date	Engine Code	Chassis No.	Article No.	Product Name	Information
RENAULT					
MEGANE I (BA0/1_)					
1.4 16V (BA0D, BA1H, BA0W, BA10) (70 kW I 1.4 Litre)					
03.99 →	K4J 714, K4J 750		D95166	DLA	
1.4 e (BA0E, BA0V) (55 kW I 1.4 Litre)					
01.96 →	E7J 764, E7J 626		D95134	DLA	
01.96 →	E7J 764, E7J 626		D95177	DLA	T3: ECO
1.4 Eco (BA0T) (52 kW I 1.4 Litre)					
01.96 → 03.99	E7J 624		D95177	DLA	T3: ECO
1.6 16V (BA11, BA04, BA0B, BA1J) (79 kW I 1.6 Litre)					
03.99 →	K4M 700, K4M 701, K4M 704, K4M 708		D95166	DLA	
1.6 e (BA0F, BA0S) (66 kW I 1.6 Litre)					
01.96 → 03.99	K7M 702, K7M 703, K7M 790		C95177	DLA	T43
01.96 → 03.99	K7M 702, K7M 703, K7M 790		D95174	DLA	
1.6 i (BA0L) (55 kW I 1.6 Litre)					
01.96 → 03.99	K7M 720		C95177	DLA	T43
01.96 → 03.99	K7M 720		D95174	DLA	
1.8 16V (BA06, BA12, BA1A, BA1M, BA1R) (85 kW I 1.8 Litre)					
01.01 →	F4P 720, F4P 722		408-239-822-001Z	E-TV	
01.01 →	F4P 720, F4P 722		D95103	DLA	
MEGANE I Classic (LA0/1_)					
1.4 (LA0E, LA0V) (55 kW I 1.4 Litre)					
09.96 →	E7J 764, E7J 626		D95177	DLA	T3: ECO
1.4 16V (LA0D, LA1H, lA0W, LA10) (70 kW I 1.4 Litre)					
03.99 →	K4J 714, K4J 750		D95166	DLA	
1.6 16V (La04, LA11, LA0B, LA1C, LA1J) (79 kW I 1.6 Litre)					
03.99 →	K4M 700, K4M 701, K4M 708		D95166	DLA	
1.6 e (LA0F, LA0S) (66 kW I 1.6 Litre)					
09.96 → 03.99	K7M 702, K7M 703, K7M 790		C95177	DLA	T43
09.96 → 03.99	K7M 702, K7M 703, K7M 790		D95174	DLA	
1.6 i (LA0L) (55 kW I 1.6 Litre)					
09.96 → 03.99	K7M 720		C95177	DLA	T43
09.96 → 03.99	K7M 720		D95174	DLA	
1.8 16V (LA06, LA12, LA1A, LA1M, LA1R) (85 kW I 1.8 Litre)					
01.01 →	F4P 720, F4P 722		408-239-822-001Z	E-TV	
01.01 →	F4P 720, F4P 722		D95103	DLA	
MEGANE I Grandtour (KA0/1_)					
1.4 16V (KA0D, KA1H, KA0W, KA10) (70 kW I 1.4 Litre)					
02.02 →	K4J 714		408-239-822-001Z	E-TV	
03.99 →	K4J 714, K4J 750		D95166	DLA	
1.4 e (KA0V) (55 kW I 1.4 Litre)					
03.99 →	E7J 626		D95134	DLA	

Date	Engine Code	Chassis No.	Article No.	Product Name	Information

RENAULT

MEGANE I Grandtour (KA0/1_)

1.4 e (KA0V) (55 kW | 1.4 Litre)					
03.99 →	E7J 626		D95177	DLA	T3: ECO
1.6 16V (KA0B, KA04, KA11) (79 kW | 1.6 Litre)					
03.99 →	K4M 708, K4M 709		408-239-822-001Z	E-TV	
03.99 →	K4M 700, K4M 701, K4M 704, K4M 708		D95166	DLA	
1.6 e (KA0F) (66 kW | 1.6 Litre)					
03.99 →	K7M 702, K7M 703		C95177	DLA	T43
03.99 →	K7M 702, K7M 703		D95174	DLA	
1.8 16V (KA0S, KA12, KA1A, KA1M, KA1R) (85 kW | 1.8 Litre)					
01.01 →	F4P 720, F4P 722		D95103	DLA	

MEGANE I Coach (DA0/1_)

1.4 16V (DA0D, DA1H, DA0W, DA10) (70 kW | 1.4 Litre)					
03.02 → 08.03	K4J 714		408-239-822-001Z	E-TV	
03.99 → 08.03	K4J 714, K4J 750		D95166	DLA	
1.6 16V (DA0B, DA04, DA11) (79 kW | 1.6 Litre)					
03.99 → 08.03	K4M 708, K4M 709		408-239-822-001Z	E-TV	
03.99 → 08.03	K4M 700, K4M 701, K4M 708		D95166	DLA	
1.6 e (DA0F) (66 kW | 1.6 Litre)					
03.96 → 03.99	K7M 702, K7M 703		C95177	DLA	T43
03.96 → 03.99	K7M 702, K7M 703		D95174	DLA	
2.0 16V (102 kW | 2.0 Litre)					
01.02 → 08.03	F4R 746		408-239-822-001Z	E-TV	

MEGANE I Cabriolet (EA0/1_)

1.4 16V (EA0D, EA1H, EA0W, EA10) (70 kW | 1.4 Litre)					
03.02 →	K4J 714		408-239-822-001Z	E-TV	
03.99 →	K4J 714, K4J 750		D95166	DLA	
1.6 16V (EA0B, EA04, EA11) (79 kW | 1.6 Litre)					
03.99 →	K4M 708, K4M 709		408-239-822-001Z	E-TV	
03.99 →	K4M 700, K4M 701, K4M 708		D95166	DLA	
1.6 e (EA0F) (66 kW | 1.6 Litre)					
10.96 → 03.99	K7M 702, K7M 703		C95177	DLA	T43
10.96 → 03.99	K7M 702, K7M 703		D95174	DLA	
2.0 16V (102 kW | 2.0 Litre)					
01.02 →	F4R 746		408-239-822-001Z	E-TV	

MEGANE Scenic (JA0/1_)

1.4 i (JA0E) (55 kW | 1.4 Litre)					
01.97 → 09.99	E7J 764		D95177	DLA	T3: ECO
1.6 e (JA0F) (66 kW | 1.6 Litre)					
01.97 → 09.99	K7M 702, K7M 703		C95177	DLA	T43

Date	Engine Code	Chassis No.	Article No.	Product Name	Information
RENAULT					
MEGANE Scenic (JA0/1_)					
1.6 e (JA0F) (66 kW | 1.6 Litre)					
01.97 → 09.99	K7M 702, K7M 703		D95174	DLA	
1.6 i (JA0L) (55 kW | 1.6 Litre)					
01.97 → 09.99	K7M 720		C95177	DLA	T43
01.97 → 09.99	K7M 720		D95174	DLA	
MEGANE II (BM0/1_, CM0/1_)					
1.4 16V (BM0B, CM0B) (72 kW | 1.4 Litre)					
11.02 →	K4J 730, K4J 740		D95166	DLA	
1.6 16V (82 kW | 1.6 Litre)					
01.07 →	n/a		A2C59511232	E-TV	
1.6 16V (BM0C, CM0C) (83 kW | 1.6 Litre)					
11.02 →	K4M 760		A2C59511232	E-TV	
1.9 dCi (81 kW | 1.9 Litre)					
05.05 →	F9Q 804		408-265-001-010Z	EGRV	T11: 8200 796 571; T37: 8200 796 575
05.05 →	F9Q 818		408-265-001-010Z	EGRV	T11: 8200 796 571; T37: 8200 796 580
05.05 →	F9Q 804, F9Q 818		A2C59512939	ACV	
1.9 dCi (96 kW | 1.9 Litre)					
05.05 →	F9Q 803		408-265-001-010Z	EGRV	T11: 8200 796 571; T37: 8200 796 579
05.05 →	F9Q 816		408-265-001-010Z	EGRV	T11: 8200 796 571; T37: 8200 796 581
05.05 →	F9Q 803, F9Q 816		A2C59512939	ACV	
2.0 16V (BM0U, CM0U) (99 kW | 2.0 Litre)					
11.02 →	F4R 770		D95166	DLA	
2.0 dCi (110 kW | 2.0 Litre)					
11.06 →	M9R 700		408-265-001-014Z	EGRV	T11: 8200 797 706; T37: 8200 797 718
2.0 dCi (127 kW | 2.0 Litre)					
01.07 →	M9R 724		408-265-001-014Z	EGRV	T11: 8200 797 706; T37: 8200 797 721
MEGANE II Saloon (LM0/1_)					
1.6 (83 kW | 1.6 Litre)					
09.03 →	K4M 760, K4M 761		A2C59511232	E-TV	
1.6 16V (82 kW | 1.6 Litre)					
01.07 →	n/a		A2C59511232	E-TV	
1.9 dCi (81 kW | 1.9 Litre)					
05.05 →	F9Q 804		408-265-001-010Z	EGRV	T11: 8200 796 571; T37: 8200 796 578

RENAULT

MEGANE II Saloon (LM0/1_)

Date	Engine Code	Chassis No.	Article No.	Product Name	Information
1.9 dCi (81 kW | 1.9 Litre)					
05.05 →	F9Q 818		408-265-001-010Z	EGRV	T11: 8200 796 571; T37: 8200 796 588
05.05 →	F9Q 804, F9Q 818		A2C59512939	ACV	
1.9 dCi (96 kW | 1.9 Litre)					
05.05 →	F9Q 803		408-265-001-010Z	EGRV	T11: 8200 796 571; T37: 8200 796 587
05.05 →	F9Q 803		A2C59512939	ACV	

MEGANE II Estate (KM0/1_)

Date	Engine Code	Chassis No.	Article No.	Product Name	Information
1.6 (83 kW | 1.6 Litre)					
08.03 →	K4M 760, K4M 761		A2C59511232	E-TV	
1.6 16V (82 kW | 1.6 Litre)					
01.07 →	n/a		A2C59511232	E-TV	
1.9 dCi (81 kW | 1.9 Litre)					
05.05 →	F9Q 818		408-265-001-010Z	EGRV	T11: 8200 796 571; T37: 8200 796 586
05.05 →	F9Q 804, F9Q 818		A2C59512939	ACV	
1.9 dCi (96 kW | 1.9 Litre)					
05.05 →	F9Q 804		408-265-001-010Z	EGRV	T11: 8200 796 571; T37: 8200 796 577
05.05 →	F9Q 803		408-265-001-010Z	EGRV	T11: 8200 796 571; T37: 8200 796 585
05.05 →	F9Q 803, F9Q 804		A2C59512939	ACV	
2.0 dCi (110 kW | 2.0 Litre)					
11.06 →	M9R 700		408-265-001-014Z	EGRV	T11: 8200 797 706; T37: 8200 797 720

MEGANE II Coupé-Cabriolet (EM0/1_)

Date	Engine Code	Chassis No.	Article No.	Product Name	Information
1.6 (83 kW | 1.6 Litre)					
09.03 →	K4M 760, K4M 761		A2C59511232	E-TV	
1.6 16V (82 kW | 1.6 Litre)					
01.07 →	n/a		A2C59511232	E-TV	
1.9 dCi (81 kW | 1.9 Litre)					
05.05 →	F9Q 804		408-265-001-010Z	EGRV	T11: 8200 796 571; T37: 8200 796 576
05.05 →	F9Q 816		408-265-001-010Z	EGRV	T11: 8200 796 571; T37: 8200 796 583
05.05 →	F9Q 818		408-265-001-010Z	EGRV	T11: 8200 796 571; T37: 8200 796 584
05.05 →	F9Q 804, F9Q 816, F9Q 818		A2C59512939	ACV	

Date	Engine Code	Chassis No.	Article No.	Product Name	Information

RENAULT

MEGANE II Coupé-Cabriolet (EM0/1_)

1.9 dCi (96 kW | 1.9 Litre)					
05.05 →	F9Q 803		408-265-001-010Z	EGRV	T11: 8200 796 571; T37: 8200 796 582
05.05 →	F9Q 803		A2C59512939	ACV	
2.0 dCi (110 kW | 2.0 Litre)					
11.06 →	M9R 700		408-265-001-014Z	EGRV	T11: 8200 797 706; T37: 8200 797 719

MODUS (F/JP0_)

1.4 (JP01, JP0J) (72 kW | 1.4 Litre)					
12.04 →	K4J 770		A2C59511232	E-TV	
1.6 (JP0B) (82 kW | 1.6 Litre)					
12.04 →	K4M 790, K4M 791		A2C59511232	E-TV	
1.6 (65 kW | 1.6 Litre)					
12.04 →	n/a		A2C59511232	E-TV	

RAPID Box (F40_, G40_)

1.4 (F40D) (58 kW | 1.4 Litre)					
01.94 → 03.98	E7J 728		D95177	DLA	T3: ECO
1.4 (F40U, F40V) (55 kW | 1.4 Litre)					
09.91 → 03.98	E7J 720, E7J 724, E7J 726, E7J 773		D95177	DLA	T3: ECO

SCÉNIC I (JA0/1_)

1.4 16V (JA0D, JA1H, Ja0W, JA10) (70 kW | 1.4 Litre)					
09.99 → 08.03	K4J 714		408-239-822-001Z	E-TV	
09.99 → 08.03	K4J 714, K4J 750		D95166	DLA	
1.6 16V (JA0B, JA04, JA11) (79 kW | 1.6 Litre)					
09.99 → 08.03	K4M 700, K4M 701, K4M 704, K4M 708		D95166	DLA	
1.8 16V (JA12, JA1R, JA1M, JA1A) (85 kW | 1.8 Litre)					
01.01 → 08.03	F4P 720		408-239-822-001Z	E-TV	
01.01 → 08.03	F4P 720, F4P 722		D95166	DLA	
2.0 16V (JA1B, JA1D) (102 kW | 2.0 Litre)					
07.00 → 08.03	F4R 746, F4R 747		408-239-822-001Z	E-TV	
2.0 16V IDE (103 kW | 2.0 Litre)					
09.99 → 08.03	F4R 740, F4R 741, F4R 744		D95166	DLA	
2.0 16V RX4 (102 kW | 2.0 Litre)					
06.00 → 08.03	F4R 744		408-239-822-001Z	E-TV	
06.00 → 08.03	F4R 744		D95166	DLA	

Date	Engine Code	Chassis No.	Article No.	Product Name	Information

RENAULT

SCÉNIC II (JM0/1_)

1.6 (JM0C, JM0J, JM1B) (83 kW | 1.6 Litre)					
06.03 →	K4M 761, K4M 782		A2C59511232	E-TV	
1.6 16V (82 kW | 1.6 Litre)					
01.07 →	n/a		A2C59511232	E-TV	
1.9 dCi (81 kW | 1.9 Litre)					
05.05 →	F9Q 803		408-265-001-010Z	EGRV	T11: 8200 796 571; T37: 8200 796 589
05.05 →	F9Q 803, F9Q E 804		A2C59512939	ACV	
1.9 dCi (96 kW | 1.9 Litre)					
05.05 →	F9Q 804		408-265-001-010Z	EGRV	T11: 8200 796 571; T37: 8200 796 590
05.05 →	F9Q 804, F9Q J 803		A2C59512939	ACV	
2.0 dCi (110 kW | 2.0 Litre)					
11.06 →	M9R 700		408-265-001-014Z	EGRV	T11: 8200 797 706; T37: 8200 797 722

TWINGO (C06_)

1.2 (C063, C064) (40 kW | 1.2 Litre)					
03.93 → 10.96	C3G 700, C3G 702		A95262	DLA	
1.2 (C066, C068) (43 kW | 1.2 Litre)					
05.96 →	D7F 700, D7F 701, D7F 702, D7F 703, D7F 704		D95129	DLA	
1.2 (C067) (40 kW | 1.2 Litre)					
05.96 →	D7F 700, D7F 701		D95129	DLA	

TWINGO Box (S06_)

1.2 (S066, S068) (43 kW | 1.2 Litre)					
05.96 →	D7F 700, D7F 701, D7F 702, D7F 703, D7F 704, D7F 706		D95129	DLA	

VEL SATIS (BJ0_)

2.0 dCi (127 kW | 2.0 Litre)					
11.06 →	M9R 760		408-265-001-014Z	EGRV	T11: 8200 797 706; T37: 8200 797 710

19 II (B/C53_)

1.4 (B/C535) (55 kW | 1.4 Litre)					
01.92 → 12.95	E7J 742		D95177	DLA	T3: ECO

19 II Chamade (L53_)

1.4 (L535) (55 kW | 1.4 Litre)					
11.93 → 12.95	E7J 742		D95177	DLA	T3: ECO

Date	Engine Code	Chassis No.	Article No.	Product Name	Information

RENAULT

TRAFIC II Bus (JL)

2.0 (JL0A) (88 kW | 2.0 Litre)					
03.01 →	F4R 720, F4R 722		D95166	DLA	
2.0 dCi 115 (84 kW | 2.0 Litre)					
11.06 →	M9R 780		408-265-001-014Z	EGRV	T11: 8200 797 706; T37: 8200 797 713

TRAFIC II Box (FL)

2.0 (FL0A) (88 kW | 2.0 Litre)					
03.01 →	F4R 720, F4R 722		D95166	DLA	
2.0 dCi 115 (84 kW | 2.0 Litre)					
11.06 →	M9R 780		408-265-001-014Z	EGRV	T11: 8200 797 706; T37: 8200 797 715
2.0 dCi 90 (66 kW | 2.0 Litre)					
11.06 →	M9R 780		408-265-001-014Z	EGRV	T11: 8200 797 706; T37: 8200 797 712

TRAFIC II Flatbed / Chassis (EL)

2.0 dCi 115 (84 kW | 2.0 Litre)					
11.06 →	M9R 780		408-265-001-014Z	EGRV	T11: 8200 797 706; T37: 8200 797 714
2.0 dCi 90 (66 kW | 2.0 Litre)					
11.06 →	M9R 780		408-265-001-014Z	EGRV	T11: 8200 797 706; T37: 8200 797 711

SEAT

ALHAMBRA (7V8, 7V9)

1.8 T 20V (110 kW | 1.8 Litre)					
01.96 → 12.00	AJH		408-237-111-016Z	EM-TV	
2.0 i (85 kW | 2.0 Litre)					
01.96 → 12.00	ADY		408-237-111-003Z	EM-TV	

ALTEA (5P1)

1.4 16V (63 kW | 1.4 Litre)					
05.06 →	BXW		A2C59511704	E-TV	
1.4 TSI (92 kW | 1.4 Litre)					
11.07 →	CAXC		A2C59511704	E-TV	
1.6 (75 kW | 1.6 Litre)					
03.04 →	BSE, BSF		408-238-323-014Z	E-TV	T29
1.8 TFSI (118 kW | 1.8 Litre)					
01.07 →	CDAA		A2C59511705	E-TV	

Date	Engine Code	Chassis No.	Article No.	Product Name	Information

SEAT

ALTEA (5P1)

1.9 TDI (77 kW I 1.9 Litre)					
04.04 →	BKC, BXE		A2C59511698	ACV	
04.04 →	BLS		A2C59511699	ACV	
2.0 FSI (110 kW I 2.0 Litre)					
05.04 → 12.10	BVY, BVZ		408-238-327-003Z	E-TV	
05.04 → 12.06	BLR, BLY		408-238-327-003Z	E-TV	
01.07 →	BVZ		408-242-002-003Z	E-TV	
05.04 → 12.06	BLR, BLY, BVY, BVZ		408-265-001-002Z	EGRV	
2.0 TDI (103 kW I 2.0 Litre)					
11.05 →	BMM		A2C59511699	ACV	

ALTEA XL (5P5)

1.4 16V (63 kW I 1.4 Litre)					
10.06 →	BXW		A2C59511704	E-TV	
1.4 TSI (92 kW I 1.4 Litre)					
11.07 →	CAXC		A2C59511704	E-TV	
1.6 (75 kW I 1.6 Litre)					
10.06 →	BSE, BSF		408-238-323-014Z	E-TV	T29
1.9 TDI (77 kW I 1.9 Litre)					
10.06 →	BLS		A2C59511699	ACV	
2.0 FSI (110 kW I 2.0 Litre)					
10.06 → 12.10	BVY, BVZ		408-238-327-003Z	E-TV	
01.07 →	BVZ		408-242-002-003Z	E-TV	
10.06 → 12.10	BVY, BVZ		408-265-001-002Z	EGRV	
2.0 TDI 4x4 (103 kW I 2.0 Litre)					
06.07 →	BMM		A2C59511699	ACV	
2.0 TDI (103 kW I 2.0 Litre)					
10.06 →	BMM		A2C59511699	ACV	

AROSA (6H)

1.0 (37 kW I 1.0 Litre)					
05.97 → 06.04	AER	→6H-V-005 000	408-237-130-002Z	EM-TV	
05.97 → 06.04	AER, ALL	6H-W-000 001→	408-237-130-004Z	EM-TV	
05.97 → 06.04	AHT		408-237-430-003Z	EM-TV	
1.4 (44 kW I 1.4 Litre)					
05.97 → 06.04	AEX, AKV	→6H-V-005 000	408-237-130-002Z	EM-TV	
05.97 → 06.04	AEX, AKV, APQ	6H-W-000 001→	408-237-130-004Z	EM-TV	
1.4 16V (74 kW I 1.4 Litre)					
01.00 → 06.04	AFK		408-237-111-011Z	EM-TV	
01.00 → 06.04	AQQ, AUB		408-238-323-008Z	E-TV	

SEAT

CORDOBA (6K2/C2)

Date	Engine Code	Chassis No.	Article No.	Product Name	Information
1.0 i (37 kW | 1.0 Litre)					
09.96 → 06.99	AER	→6K-X-015 000	408-237-130-002Z	EM-TV	
09.96 → 06.99	AER	6K-X-015 001→	408-237-130-004Z	EM-TV	
1.4 i (44 kW | 1.4 Litre)					
06.94 → 06.99	AEX, AKV, ANX, APQ	→6K-X-015 000	408-237-130-002Z	EM-TV	
06.94 → 06.99	AKV, ANX, APQ	6K-X-015 001→	408-237-130-004Z	EM-TV	
1.4 i 16V (74 kW | 1.4 Litre)					
09.96 → 06.99	AFH		408-237-111-001Z	EM-TV	
05.98 → 06.99	AFH	6K.XR028 500→	408-237-111-011Z	EM-TV	
1.6 i (55 kW | 1.6 Litre)					
02.93 → 06.99	AEE, ALM	→6K-X-015 000	408-237-130-002Z	EM-TV	
02.93 → 06.99	AEE, ALM	6K-X-015 001→	408-237-130-004Z	EM-TV	
1.6 i (74 kW | 1.6 Litre)					
07.96 → 06.99	AFT	→6K-X-015 000	408-237-111-008Z	EM-TV	
05.98 → 06.99	AFT	6K.XR028 500→	408-237-111-019Z	EM-TV	
1.8 i 16V (95 kW | 1.8 Litre)					
10.93 → 08.96	ADL		408-202-011-003Z	ISC	
2.0 i (85 kW | 2.0 Litre)					
02.93 → 06.99	2E, AGG		408-202-011-002Z	ISC	
02.93 → 06.99	AGG		408-237-111-002Z	EM-TV	
2.0 i 16V (110 kW | 2.0 Litre)					
08.96 → 06.99	ABF		408-202-011-003Z	ISC	

CORDOBA Vario (6K5)

Date	Engine Code	Chassis No.	Article No.	Product Name	Information
1.4 i (44 kW | 1.4 Litre)					
09.96 → 06.99	AEX, AKV, ANX, APQ	→6K-X-015 000	408-237-130-002Z	EM-TV	
09.96 → 06.99	AKV, ANX, APQ	6K-X-015 001→	408-237-130-004Z	EM-TV	
1.6 i (55 kW | 1.6 Litre)					
09.96 → 06.99	AEE, ALM	→6K-X-015 000	408-237-130-002Z	EM-TV	
09.96 → 06.99	AEE, ALM	6K-X-015 001→	408-237-130-004Z	EM-TV	
1.6 i (74 kW | 1.6 Litre)					
09.96 → 06.99	AFT	→6K-X-015 000	408-237-111-008Z	EM-TV	T34: AFT

CORDOBA

Date	Engine Code	Chassis No.	Article No.	Product Name	Information
1.4 (55 kW | 1.4 Litre)					
05.99 → 09.02	APE, AUA	6K-X-400 000→ →6K-X-499 999	408-238-321-006Z	E-TV	T42: 035 133 335; T42: N 100 834 01

CORDOBA Hatchback (6K2)

Date	Engine Code	Chassis No.	Article No.	Product Name	Information
1.4 16V (55 kW | 1.4 Litre)					
05.00 → 10.02	APE, AUA	6K-X-400 000→ →6K-X-499 999	408-238-321-006Z	E-TV	T42: 035 133 335; T42: N 100 834 01

SEAT

CORDOBA Hatchback (6K2)

Date	Engine Code	Chassis No.	Article No.	Product Name	Information
1.4 16V (74 kW | 1.4 Litre)					
02.00 → 10.02	AQQ, AUB	6K-X-400 000→ →6K-X-499 999	408-238-323-008Z	E-TV	
1.6 (55 kW | 1.6 Litre)					
06.99 → 10.02	ALM	→6K-X-015 000	408-237-130-002Z	EM-TV	
06.99 → 10.02	ALM		408-237-130-004Z	EM-TV	
1.6 (74 kW | 1.6 Litre)					
06.99 → 10.02	AEH, AKL	6K-X-400 000→	408-237-111-012Z	EM-TV	
06.99 → 10.02	APF		408-238-323-011Z	E-TV	

CORDOBA Vario (6K5)

Date	Engine Code	Chassis No.	Article No.	Product Name	Information
1.4 16V (55 kW | 1.4 Litre)					
06.99 → 12.02	APE	6K-X-400 000→ →6K-X-499 999	408-238-321-006Z	E-TV	T42: 035 133 335; T42: N 100 834 01
1.6 (55 kW | 1.6 Litre)					
06.99 → 12.02	ALM	→6K-X-015 000	408-237-130-002Z	EM-TV	
06.99 → 12.02	ALM	6K-X-015 001→	408-237-130-004Z	EM-TV	
1.6 (74 kW | 1.6 Litre)					
06.99 → 12.02	AEH, AKL	6K-X-400 000→	408-237-111-012Z	EM-TV	
06.99 → 12.02	APF		408-238-323-011Z	E-TV	

CORDOBA (6L2)

Date	Engine Code	Chassis No.	Article No.	Product Name	Information
1.2 (47 kW | 1.2 Litre)					
10.02 →	AZQ		408-238-321-006Z	E-TV	
10.02 → 12.05	BME		A2C59511702	E-TV	T42: 035 133 335; T42: N 100 834 01
01.06 →	BME		A2C59511702	E-TV	
1.2 12V (51 kW | 1.2 Litre)					
05.06 →	BXV		A2C59511702	E-TV	
1.4 16V (55 kW | 1.4 Litre)					
09.02 →	BBY		408-238-321-006Z	E-TV	T42: 035 133 335; T42: N 100 834 01
09.02 →	BKY		A2C59511702	E-TV	T42: 035 133 335; T42: N 101 969 01
1.4 16V (63 kW | 1.4 Litre)					
05.06 →	BXW		A2C59511704	E-TV	
1.4 16V (74 kW | 1.4 Litre)					
10.02 →	BBZ		408-238-323-008Z	E-TV	T29
1.4 TDI (51 kW | 1.4 Litre)					
05.05 →	BNM		A2C59511707	ACV	
1.4 TDI (59 kW | 1.4 Litre)					
06.05 →	BMS		A2C59511699	ACV	
06.05 →	BNV		A2C59511707	ACV	

Date	Engine Code	Chassis No.	Article No.	Product Name	Information

SEAT

CORDOBA (6L2)

1.6 16V (77 kW | 1.6 Litre)					
11.06 →	BTS		A2C59511704	E-TV	
1.9 TDI (74 kW | 1.9 Litre)					
01.06 →	BMT		A2C59511699	ACV	

EXEO (3R2)

2.0 TFSI (147 kW | 2.0 Litre)					
03.09 →	BWE		A2C59511696	AFA	
03.09 →	BWE		A2C59511705	E-TV	

EXEO ST (3R5)

2.0 TFSI (147 kW | 2.0 Litre)					
06.09 →	BWE		A2C59511696	AFA	
06.09 →	BWE		A2C59511705	E-TV	

IBIZA II (6K1)

1.0 i (37 kW | 1.0 Litre)					
09.96 → 08.99	AER	→6K-X-105 000	408-237-130-002Z	EM-TV	
09.96 → 08.99	AER	6K-X-015 001→	408-237-130-004Z	EM-TV	
1.4 i (44 kW | 1.4 Litre)					
09.93 → 08.99	AEX, AKV, APQ	→6K-X-015 000	408-237-130-002Z	EM-TV	
09.93 → 08.99	AKV, APQ	6K-X-015 001→	408-237-130-004Z	EM-TV	
1.4 i 16V (74 kW | 1.4 Litre)					
09.96 → 08.99	AFH		408-237-111-001Z	EM-TV	
1.6 i (55 kW | 1.6 Litre)					
03.93 → 08.99	AEE, ALM	→6K-X-015 000	408-237-130-002Z	EM-TV	
03.93 → 08.99	AEE, ALM	6K-X-015 001→	408-237-130-004Z	EM-TV	
1.6 i (74 kW | 1.6 Litre)					
04.96 → 08.99	AFT	→6K-X-015 000	408-237-111-008Z	EM-TV	
05.98 → 08.99	AFT	6K.XR028 500→	408-237-111-019Z	EM-TV	
1.8 i 16V (95 kW | 1.8 Litre)					
11.93 → 08.96	ADL		408-202-011-003Z	ISC	
2.0 i (85 kW | 2.0 Litre)					
03.93 → 08.99	2E, AGG		408-202-011-002Z	ISC	
03.93 → 08.99	AGG		408-237-111-002Z	EM-TV	
2.0 i 16V (110 kW | 2.0 Litre)					
08.96 → 08.99	ABF		408-202-011-003Z	ISC	

IBIZA III (6K1)

1.4 16V (55 kW | 1.4 Litre)					
05.00 → 02.02	APE, AUA	6K-X-400 000→ →6K-X-499 999	408-238-321-006Z	E-TV	T42: 035 133 335; T42: N 100 834 01

SEAT

IBIZA III (6K1)

Date	Engine Code	Chassis No.	Article No.	Product Name	Information
1.4 16V (74 kW | 1.4 Litre)					
08.99 → 02.02	AQQ, AUB	6K-X-400 000→ →6K-X-499 999	408-238-323-008Z	E-TV	
1.6 (55 kW | 1.6 Litre)					
08.99 → 02.02	ALM	→6K-X-015 000	408-237-130-002Z	EM-TV	
08.99 → 02.02	ALM	6K-X-015 001→	408-237-130-004Z	EM-TV	
1.6 (74 kW | 1.6 Litre)					
08.99 → 02.02	AEH, AKL	6K-X-400 000→ →6K-X-499 999	408-237-111-012Z	EM-TV	
08.99 → 02.02	APF		408-238-323-011Z	E-TV	

IBIZA IV (6L1)

Date	Engine Code	Chassis No.	Article No.	Product Name	Information
1.2 (44 kW | 1.2 Litre)					
06.07 → 05.08	BBM		A2C59511703	E-TV	T31
1.2 (47 kW | 1.2 Litre)					
02.02 → 06.06	AZQ	6L-2-000 001→	408-238-321-006Z	E-TV	T42: 035 133 335; T42: N 100 834 01
02.02 → 06.06	BME	6L-2-000 001→	A2C59511702	E-TV	
1.2 12V (51 kW | 1.2 Litre)					
05.06 → 12.10	BXV		A2C59511702	E-TV	
1.4 16V (55 kW | 1.4 Litre)					
02.02 → 12.07	BBY	6L-2-000 001→	408-238-321-006Z	E-TV	T42: 035 133 335; T42: N 100 834 01
02.02 → 12.10	BKY		A2C59511702	E-TV	T42: 035 133 335; T42: N 101 969 01
1.4 16V (63 kW | 1.4 Litre)					
05.06 →	BXW		A2C59511704	E-TV	
1.4 16V (74 kW | 1.4 Litre)					
02.02 → 12.05	AUB, BBZ	6L-2-000 001→	408-238-323-008Z	E-TV	T29
1.4 TDI (51 kW | 1.4 Litre)					
05.05 → 12.10	BNM		A2C59511707	ACV	
1.4 TDI (59 kW | 1.4 Litre)					
06.05 → 12.10	BMS		A2C59511699	ACV	
06.05 → 12.10	BNV		A2C59511707	ACV	
1.6 16V (77 kW | 1.6 Litre)					
11.06 →	BTS		A2C59511704	E-TV	
1.9 TDI (74 kW | 1.9 Litre)					
01.06 → 12.10	BMT		A2C59511699	ACV	

IBIZA V (6J5)

Date	Engine Code	Chassis No.	Article No.	Product Name	Information
1.4 (63 kW | 1.4 Litre)					
03.08 →	BXW		A2C59511704	E-TV	

Date	Engine Code	Chassis No.	Article No.	Product Name	Information

SEAT

IBIZA V (6J5)

1.4 TDI (59 kW | 1.4 Litre)					
07.08 →	BMS	6J-9-000 001→	A2C59511699	ACV	
1.4 TSI (110 kW | 1.4 Litre)					
06.09 →	CAVF	6J-9-000 001→	A2C59511700	ACV	
1.6 (77 kW | 1.6 Litre)					
05.08 →	BTS		A2C59511704	E-TV	
1.9 TDI (66 kW | 1.9 Litre)					
07.08 →	BXJ	6J-9-000 001→	A2C59511699	ACV	
1.9 TDI (77 kW | 1.9 Litre)					
03.08 →	BLS	6J-9-000 001→	A2C59511699	ACV	

IBIZA V SPORTCOUPE (6J1)

1.4 (63 kW | 1.4 Litre)					
07.08 →	CGGB	6J-9-000 001→	A2C59511704	E-TV	
07.08 →	BXW		A2C59511704	E-TV	
1.4 TDI (59 kW | 1.4 Litre)					
07.08 →	BMS	6J-9-000 001→	A2C59511699	ACV	
1.4 TSI (110 kW | 1.4 Litre)					
06.09 →	CAVF	6J-9-000 001→	A2C59511700	ACV	
1.4 TSI (132 kW | 1.4 Litre)					
06.09 →	CAVE	6J-9-000 001→	A2C59511700	ACV	
1.6 (77 kW | 1.6 Litre)					
07.08 →	BTS		A2C59511704	E-TV	
1.9 TDI (66 kW | 1.9 Litre)					
07.08 →	BXJ	6J-9-000 001→	A2C59511699	ACV	
1.9 TDI (77 kW | 1.9 Litre)					
07.08 →	BLS	6J-9-000 001→	A2C59511699	ACV	

INCA (6K9)

1.4 16V (55 kW | 1.4 Litre)					
04.00 → 06.03	AUA		408-238-321-006Z	E-TV	T42: 035 133 335; T42: N 100 834 01
1.4 i (44 kW | 1.4 Litre)					
11.95 → 06.03	AEX, AKV, APQ		408-237-130-002Z	EM-TV	
1.6 i (55 kW | 1.6 Litre)					
11.95 → 05.98	AEE		408-237-130-002Z	EM-TV	

LEON (1M1)

1.4 16V (55 kW | 1.4 Litre)					
11.99 → 06.06	AHW		408-237-130-004Z	EM-TV	
11.99 → 12.06	AXP		408-238-321-006Z	E-TV	T31
01.02 → 12.06	BCA		408-238-321-006Z	E-TV	T31
11.99 → 12.01	APE		408-238-321-006Z	E-TV	

SEAT

LEON (1M1)

Date	Engine Code	Chassis No.	Article No.	Product Name	Information
1.6 (74 kW | 1.6 Litre)					
11.99 → 06.06	AKL, AEH		408-236-111-005Z	EM-TV	T10
11.99 → 06.06	AEH, AKL		408-237-111-012Z	EM-TV	
1.6 16 V (77 kW | 1.6 Litre)					
01.02 → 12.06	AUS, AZD, BCB		408-238-323-008Z	E-TV	T29
1.8 20V (92 kW | 1.8 Litre)					
11.99 → 06.06	AGN		408-236-111-006Z	EM-TV	T10
11.99 → 06.06	AGN		408-237-111-015Z	EM-TV	

LEON (1P1)

Date	Engine Code	Chassis No.	Article No.	Product Name	Information
1.4 16V (63 kW | 1.4 Litre)					
06.06 →	BXW	1P-6-000 001→	A2C59511704	E-TV	
1.4 TSI (92 kW | 1.4 Litre)					
11.07 →	CAXC	1P-6-000 001→	A2C59511704	E-TV	
1.6 (75 kW | 1.6 Litre)					
07.05 →	BSE, BSF	1P-6-000 001→	408-238-323-014Z	E-TV	T29
1.8 TSI (118 kW | 1.8 Litre)					
06.07 →	CDAA	1P-6-000 001→	A2C59511705	E-TV	
1.9 TDI (77 kW | 1.9 Litre)					
07.05 →	BKC, BXE, BXF	1P-6-000 001→	A2C59511698	ACV	
07.05 →	BLS	1P-6-000 001→	A2C59511699	ACV	
2.0 FSI (110 kW | 2.0 Litre)					
07.05 → 12.10	BLR, BLY	1P-6-000 001→	408-238-327-003Z	E-TV	
07.05 →	BVY, BVZ	1P-6-000 001→	408-242-002-003Z	E-TV	
07.05 → 12.10	BLR, BLY, BVY, BVZ	1P-6-000 001→	408-265-001-002Z	EGRV	
2.0 TDI (103 kW | 2.0 Litre)					
10.05 →	BMM	1P-6-000 001→	A2C59511699	ACV	
2.0 TFSI (147 kW | 2.0 Litre)					
05.05 →	BWA	1P-6-000 001→	A2C59511705	E-TV	
2.0 TFSI (155 kW | 2.0 Litre)					
06.09 →	CCZB	1P-6-000 001→	A2C59511705	E-TV	
2.0 TFSI (177 kW | 2.0 Litre)					
11.06 →	BWJ	1P-6-000 001→	A2C59511705	E-TV	
2.0 TFSI (195 kW | 2.0 Litre)					
09.09 →	CDLA	1P-6-000 001→	A2C59511705	E-TV	

TOLEDO I (1L)

Date	Engine Code	Chassis No.	Article No.	Product Name	Information
1.6 i (74 kW | 1.6 Litre)					
11.96 → 03.99	AFT		408-237-111-008Z	EM-TV	
1.8 16V (98 kW | 1.8 Litre)					
05.91 → 03.99	KR		408-202-011-003Z	ISC	
2.0 i (85 kW | 2.0 Litre)					
05.91 → 03.99	AGG		408-202-011-003Z	ISC	

Date	Engine Code	Chassis No.	Article No.	Product Name	Information
SEAT					
TOLEDO I (1L)					
2.0 i (85 kW | 2.0 Litre)					
05.91 → 03.99	AGG		408-237-111-002Z	EM-TV	
2.0 i 16V (110 kW | 2.0 Litre)					
11.93 → 03.99	ABF		408-202-011-003Z	ISC	
TOLEDO II (1M2)					
1.4 16V (55 kW | 1.4 Litre)					
07.99 → 05.06	AHW	1M-X-000 001→	408-237-130-004Z	EM-TV	
01.99 → 12.04	AXP	1M-X-000 001→	408-238-321-006Z	E-TV	T31
1.6 (74 kW | 1.6 Litre)					
04.99 → 09.00	AEH, AKL		408-236-111-005Z	EM-TV	T10
04.99 → 09.00	AEH, AKL	1M-X-000 001→	408-237-111-012Z	EM-TV	
1.6 16V (77 kW | 1.6 Litre)					
09.00 → 05.06	AUS, AZD, BCB		408-236-111-005Z	EM-TV	T10
09.00 → 12.01	AUS, AZD	1M-X-000 001→ →1M-X-025 000	408-238-323-008Z	E-TV	T29
1.8 20V (92 kW | 1.8 Litre)					
04.99 → 05.06	AGN, APG		408-236-111-006Z	EM-TV	T10
04.99 → 05.06	AGN		408-237-111-015Z	EM-TV	
2.3 V5 (110 kW | 2.3 Litre)					
04.99 → 05.01	AGZ		408-236-120-001Z	EM-TV	
TOLEDO III (5P2)					
1.6 (75 kW | 1.6 Litre)					
10.04 → 05.09	BSE, BSF, CCSA		408-238-323-014Z	E-TV	T29
1.8 TFSI (118 kW | 1.8 Litre)					
01.07 → 12.09	CDAA		A2C59511705	E-TV	
1.9 TDI (77 kW | 1.9 Litre)					
10.04 →	BKC, BXE		A2C59511698	ACV	
10.04 → 12.09	BLS		A2C59511699	ACV	
2.0 FSI (110 kW | 2.0 Litre)					
10.04 → 12.10	BLR, BLY		408-238-327-003Z	E-TV	
10.04 → 12.09	BVY, BVZ		408-242-002-003Z	E-TV	
10.04 → 12.10	BLR, BLY, BVY, BVZ		408-265-001-002Z	EGRV	
2.0 TDI (103 kW | 2.0 Litre)					
11.05 → 12.09	BMM		A2C59511699	ACV	
SKODA					
FABIA (6Y2)					
1.0 (37 kW | 1.0 Litre)					
12.99 → 08.02	ARV, ATY, AQV		408-238-321-004Z	E-TV	

Date	Engine Code	Chassis No.	Article No.	Product Name	Information

SKODA

FABIA (6Y2)

1.2 (40 kW | 1.2 Litre)					
08.02 → 12.04	AWY		408-238-321-006Z	E-TV	T42: 035 133 335; T42: N 100 834 01
08.02 → 03.08	BMD		A2C59511703	E-TV	T31
1.2 (47 kW | 1.2 Litre)					
01.03 → 03.08	AZQ		408-238-321-006Z	E-TV	T42: 035 133 335; T42: N 100 834 01
01.03 → 03.08	BME		A2C59511702	E-TV	
1.4 (44 kW | 1.4 Litre)					
08.00 → 08.02	AZE, AZF		408-238-321-004Z	E-TV	
1.4 (50 kW | 1.4 Litre)					
08.99 → 03.08	ATZ, AME, AQW		408-238-321-004Z	E-TV	
1.4 (59 kW | 1.4 Litre)					
02.06 → 10.06	BUD		A2C59511704	E-TV	
1.4 16V (55 kW | 1.4 Litre)					
12.04 → 03.08	AUA, BBY		408-238-321-006Z	E-TV	T42: 035 133 335; T42: N 100 834 01
12.99 → 03.08	BKY		A2C59511702	E-TV	
1.4 16V (74 kW | 1.4 Litre)					
12.99 → 03.08	AUB, BBZ	→12.2004	408-238-323-008Z	E-TV	
1.4 TDI (51 kW | 1.4 Litre)					
10.05 → 03.08	BNM		A2C59511707	ACV	
1.4 TDI (59 kW | 1.4 Litre)					
10.05 → 03.08	BNV		A2C59511707	ACV	

FABIA Saloon (6Y3)

1.2 (40 kW | 1.2 Litre)					
07.01 → 12.04	AWY		408-238-321-006Z	E-TV	T42: 035 133 335; T42: N 100 834 01
07.01 → 12.07	BMD		A2C59511703	E-TV	T31
1.2 (47 kW | 1.2 Litre)					
01.03 → 12.07	AZQ		408-238-321-006Z	E-TV	T42: 035 133 335; T42: N 100 834 01
01.03 → 12.07	BME		A2C59511702	E-TV	
1.4 16V (55 kW | 1.4 Litre)					
10.99 → 12.04	AUA, BBY		408-238-321-006Z	E-TV	T42: 035 133 335; T42: N 100 834 01
10.99 → 12.07	BKY		A2C59511702	E-TV	
1.4 16V (59 kW | 1.4 Litre)					
04.06 → 12.07	BUD		A2C59511704	E-TV	
1.4 16V (74 kW | 1.4 Litre)					
12.99 → 12.07	AUB, BBZ	→12.2004	408-238-323-008Z	E-TV	

Date	Engine Code	Chassis No.	Article No.	Product Name	Information
SKODA					
FABIA Saloon (6Y3)					
1.4 TDI (51 kW | 1.4 Litre)					
10.05 → 12.07	BNM		A2C59511707	ACV	
1.4 TDI (59 kW | 1.4 Litre)					
10.05 → 12.07	BNV		A2C59511707	ACV	
FABIA Combi (6Y5)					
1.2 (40 kW | 1.2 Litre)					
07.01 → 12.04	AWY		408-238-321-006Z	E-TV	T42: 035 133 335; T42: N 100 834 01
07.01 → 12.07	BMD		A2C59511703	E-TV	T31
1.2 (47 kW | 1.2 Litre)					
01.03 → 12.07	AZQ		408-238-321-006Z	E-TV	T42: 035 133 335; T42: N 100 834 01
01.03 → 12.07	BME		A2C59511702	E-TV	
1.4 16V (55 kW | 1.4 Litre)					
05.00 → 12.04	AUA, BBY		408-238-321-006Z	E-TV	T42: 035 133 335; T42: N 100 834 01
05.00 → 12.07	BKY		A2C59511702	E-TV	
1.4 16V (59 kW | 1.4 Litre)					
04.06 → 12.07	BUD		A2C59511704	E-TV	
1.4 16V (74 kW | 1.4 Litre)					
04.00 → 12.07	AUB, BBZ	→12.2004	408-238-323-008Z	E-TV	
1.4 TDI (51 kW | 1.4 Litre)					
10.05 → 12.07	BNM		A2C59511707	ACV	
1.4 TDI (59 kW | 1.4 Litre)					
10.05 → 12.07	BNV		A2C59511707	ACV	
FABIA Praktik					
1.2 (40 kW | 1.2 Litre)					
07.01 → 12.04	AWY		408-238-321-006Z	E-TV	T42: 035 133 335; T42: N 100 834 01
07.01 → 12.10	BMD		A2C59511703	E-TV	T31
1.2 (47 kW | 1.2 Litre)					
01.03 → 12.07	AZQ		408-238-321-006Z	E-TV	T42: 035 133 335; T42: N 100 834 01
01.03 → 12.08	BME		A2C59511702	E-TV	
1.4 TDI (51 kW | 1.4 Litre)					
10.05 → 12.07	BNM		A2C59511707	ACV	
FABIA					
1.2 (44 kW | 1.2 Litre)					
12.06 →	CHFA	5J-7-000 001→	A2C59511703	E-TV	T31
12.06 → 12.10	BBM	5J-7-000 001→	A2C59511703	E-TV	T31

Date	Engine Code	Chassis No.	Article No.	Product Name	Information
SKODA					
FABIA					
1.2 (51 kW | 1.2 Litre)					
01.07 → 12.10	BZG, CEVA	5J-7-000 001→	A2C59511703	E-TV	T31
01.07 →	CGPA	5J-7-000 001→	A2C59511703	E-TV	T31
1.4 (63 kW | 1.4 Litre)					
01.07 → 12.10	BXW	5J-7-000 001→	A2C59511704	E-TV	
1.4 TDI (51 kW | 1.4 Litre)					
02.07 → 12.10	BNM	5J-7-000 001→	A2C59511707	ACV	
1.4 TDI (59 kW | 1.4 Litre)					
01.07 → 12.10	BMS	5J-7-000 001→	A2C59511699	ACV	
01.07 → 12.10	BNV	5J-7-000 001→	A2C59511707	ACV	
1.6 (77 kW | 1.6 Litre)					
04.07 →	BTS		A2C59511704	E-TV	
1.9 TDI (77 kW | 1.9 Litre)					
04.07 → 12.10	BLS	5J-7-000 001→	A2C59511699	ACV	
FABIA Combi					
1.2 (44 kW | 1.2 Litre)					
10.07 →	CHFA	5J-7-000 001→	A2C59511703	E-TV	T31
10.07 → 12.10	BBM	5J-7-000 001→	A2C59511703	E-TV	T31
1.2 (51 kW | 1.2 Litre)					
10.07 → 12.10	BZG, CEVA	5J-7-000 001→	A2C59511703	E-TV	T31
10.07 →	CGPA	5J-7-000 001→	A2C59511703	E-TV	T31
1.4 (63 kW | 1.4 Litre)					
10.07 → 12.10	BXW	5J-7-000 001→	A2C59511704	E-TV	
1.4 TDI (51 kW | 1.4 Litre)					
10.07 → 12.10	BNM	5J-7-000 001→	A2C59511707	ACV	
1.4 TDI (59 kW | 1.4 Litre)					
10.07 → 12.10	BMS	5J-7-000 001→	A2C59511699	ACV	
10.07 → 12.10	BNV	5J-7-000 001→	A2C59511707	ACV	
1.6 (77 kW | 1.6 Litre)					
10.07 →	BTS		A2C59511704	E-TV	
1.9 TDI (77 kW | 1.9 Litre)					
10.07 → 12.10	BLS	5J-7-000 001→	A2C59511699	ACV	
FELICIA I (6U1)					
1.6 LX (55 kW | 1.6 Litre)					
08.95 → 03.98	AEE		408-237-130-002Z	EM-TV	
FELICIA I Estate (6U5)					
1.6 GLX (55 kW | 1.6 Litre)					
08.95 → 03.98	AEE		408-237-130-002Z	EM-TV	

Date	Engine Code	Chassis No.	Article No.	Product Name	Information
SKODA					
FELICIA I Fun (797)					
1.6 (55 kW | 1.6 Litre)					
06.97 →	AEE		408-237-130-002Z	EM-TV	
FELICIA II (6U1)					
1.6 (55 kW | 1.6 Litre)					
01.98 → 06.01	AEE		408-237-130-002Z	EM-TV	
FELICIA II Estate (6U5)					
1.6 (55 kW | 1.6 Litre)					
01.98 → 06.01	AEE		408-237-130-002Z	EM-TV	
OCTAVIA (1U2)					
1.4 16V (55 kW | 1.4 Litre)					
09.00 →	AXP, BCA		408-238-321-006Z	E-TV	T31
1.6 (55 kW | 1.6 Litre)					
09.96 → 09.00	AEE		408-237-130-004Z	EM-TV	
1.6 (74 kW | 1.6 Litre)					
02.97 →	AEH, AKL		408-236-111-005Z	EM-TV	T10
02.97 →	AEH, AKL		408-237-111-012Z	EM-TV	
1.6 (75 kW | 1.6 Litre)					
11.00 →	AVU, BFQ		408-238-323-011Z	E-TV	
1.8 (92 kW | 1.8 Litre)					
08.97 →	AGN	1U-W-033 907→	408-236-111-006Z	EM-TV	T10
09.96 →	AGN	→1U-V-040 000	408-237-111-012Z	EM-TV	
08.97 →	AGN	1U-W-033 907→	408-237-111-015Z	EM-TV	
1.8 T (110 kW | 1.8 Litre)					
08.97 →	AGU		408-236-212-004Z	EM-TV	T10
08.97 →	AGU		408-237-212-007Z	EM-TV	
1.8 T 4x4 (110 kW | 1.8 Litre)					
05.01 →	AGU		408-236-212-004Z	EM-TV	T10
2.0 (85 kW | 2.0 Litre)					
04.99 →	AEG, APK, AQY		408-236-111-007Z	EM-TV	T10
04.99 →	AEG, APK, AQY		408-237-111-017Z	EM-TV	
OCTAVIA Combi (1U5)					
1.4 16V (55 kW | 1.4 Litre)					
08.00 →	AXP, BCA		408-238-321-006Z	E-TV	T31
1.6 (55 kW | 1.6 Litre)					
07.98 →	AEE		408-237-130-004Z	EM-TV	
1.6 (74 kW | 1.6 Litre)					
07.98 →	AEH, AKL		408-237-111-012Z	EM-TV	
1.6 (75 kW | 1.6 Litre)					
09.00 →	AVU, BFQ		408-238-323-011Z	E-TV	

Date	Engine Code	Chassis No.	Article No.	Product Name	Information

SKODA

OCTAVIA Combi (1U5)

1.8 20V (92 kW | 1.8 Litre)					
07.98 →	AGN	→1U-V-040 000	408-237-111-012Z	EM-TV	
1.8 T (110 kW | 1.8 Litre)					
07.98 →	AGU		408-236-212-004Z	EM-TV	T10
1.8 T 4x4 (110 kW | 1.8 Litre)					
05.01 →	AGU		408-236-212-004Z	EM-TV	T10

OCTAVIA (1Z3)

1.4 (55 kW | 1.4 Litre)					
05.04 →	BCA		408-238-321-006Z	E-TV	T31
1.4 (59 kW | 1.4 Litre)					
06.04 →	BUD	1Z-4-000 001→	A2C59511704	E-TV	
1.4 TSI (90 kW | 1.4 Litre)					
11.08 →	CAXA	1Z-9-000 001→	A2C59511704	E-TV	
1.6 FSI (85 kW | 1.6 Litre)					
02.04 → 12.08	BLF	1Z-4-000 001→	408-265-001-005Z	EGRV	
1.8 TSI (118 kW | 1.8 Litre)					
01.04 → 12.08	BZB	1Z-4-000 001→	A2C59511705	E-TV	
1.9 TDI (77 kW | 1.9 Litre)					
06.04 →	BLS	1Z-4-000 001→	A2C59511699	ACV	
2.0 FSI (110 kW | 2.0 Litre)					
11.04 → 12.08	BLR	1Z-4-000 001→	408-238-327-003Z	E-TV	
11.04 → 12.08	BLY		408-238-327-003Z	E-TV	
11.04 → 12.08	BVX, BVY, BVZ	1Z-4-000 001→	408-242-002-003Z	E-TV	
11.04 → 12.08	BLR, BVX, BVY	1Z-4-000 001→	408-265-001-002Z	EGRV	
2.0 RS (147 kW | 2.0 Litre)					
10.05 → 12.08	BWA	1Z-4-000 001→	A2C59511696	AFA	
01.04 → 12.08	BWA	1Z-4-000 001→	A2C59511705	E-TV	
01.09 →	CCZA	1Z-9-000 001→	A2C59511705	E-TV	
2.0 TDI (103 kW | 2.0 Litre)					
11.05 →	BMM	1Z-4-000 001→	A2C59511699	ACV	
2.0 TDI (125 kW | 2.0 Litre)					
04.06 → 12.10	CEGA	1Z-4-000 001→	A2C59512935	ACV	

OCTAVIA Combi (1Z5)

1.4 (59 kW | 1.4 Litre)					
05.06 →	BUD	1Z-4-000 001→	A2C59511704	E-TV	
1.4 TSI (90 kW | 1.4 Litre)					
11.08 →	CAXA	1Z-9-000 001→	A2C59511704	E-TV	
1.6 FSI (85 kW | 1.6 Litre)					
02.04 → 12.08	BLF	1Z-4-000 001→	408-265-001-005Z	EGRV	
1.8 TSI (118 kW | 1.8 Litre)					
01.04 → 12.08	BZB	1Z-4-000 001→	A2C59511705	E-TV	

Date	Engine Code	Chassis No.	Article No.	Product Name	Information

SKODA

OCTAVIA Combi (1Z5)

1.8 TSI 4x4 (118 kW | 1.8 Litre)					
11.08 →	CDAA	1Z-9-000 001→	A2C59511705	E-TV	
1.9 TDI (77 kW | 1.9 Litre)					
09.04 →	BLS	1Z-4-000 001→	A2C59511699	ACV	
1.9 TDI 4x4 (77 kW | 1.9 Litre)					
11.04 →	BLS	1Z-4-000 001→	A2C59511699	ACV	
2.0 FSI (110 kW | 2.0 Litre)					
11.04 → 12.08	BLR	1Z-4-000 001→	408-238-327-003Z	E-TV	
11.04 → 12.08	BLY		408-238-327-003Z	E-TV	
11.04 → 12.08	BVX, BVY, BVZ	1Z-4-000 001→	408-242-002-003Z	E-TV	
11.04 → 12.08	BLR, BVX, BVY	1Z-4-000 001→	408-265-001-002Z	EGRV	
2.0 FSI 4x4 (110 kW | 2.0 Litre)					
11.04 → 12.08	BLX	1Z-4-000 001→	408-238-327-003Z	E-TV	
11.04 → 12.08	BLY		408-238-327-003Z	E-TV	
11.04 → 12.08	BVX	1Z-4-000 001→	408-242-002-003Z	E-TV	
11.04 → 12.08	BLX, BVX	1Z-4-000 001→	408-265-001-002Z	EGRV	
2.0 RS (147 kW | 2.0 Litre)					
10.05 → 12.08	BWA	1Z-4-000 001→	A2C59511696	AFA	
01.04 → 12.08	BWA	1Z-4-000 001→	A2C59511705	E-TV	
01.09 →	CCZA	1Z-9-000 001→	A2C59511705	E-TV	
2.0 TDI 4x4 (103 kW | 2.0 Litre)					
07.06 →	BMM	1Z-4-000 001→	A2C59511699	ACV	
2.0 TDI (103 kW | 2.0 Litre)					
11.05 →	BMM	1Z-4-000 001→	A2C59511699	ACV	
2.0 TDI (125 kW | 2.0 Litre)					
04.06 → 12.10	CEGA	1Z-4-000 001→	A2C59512935	ACV	

PRAKTIK

1.4 TDI (51 kW | 1.4 Litre)					
03.07 → 12.10	BNM	5J-7-000 001→	A2C59511707	ACV	
1.4 TDI (59 kW | 1.4 Litre)					
03.07 → 12.10	BNV	5J-7-000 001→	A2C59511707	ACV	

ROOMSTER (5J)

1.2 (47 kW | 1.2 Litre)					
05.06 → 01.07	BME		A2C59511702	E-TV	
1.2 (51 kW | 1.2 Litre)					
01.07 → 12.10	BZG		A2C59511703	E-TV	
01.07 →	CGPA		A2C59511703	E-TV	
1.4 (63 kW | 1.4 Litre)					
09.06 → 12.10	BXW		A2C59511704	E-TV	
1.4 TDI (51 kW | 1.4 Litre)					
07.06 → 12.10	BNM		A2C59511707	ACV	

Date	Engine Code	Chassis No.	Article No.	Product Name	Information
SKODA					
ROOMSTER (5J)					
1.4 TDI (59 kW | 1.4 Litre)					
09.06 → 12.10	BMS		A2C59511699	ACV	
09.06 → 12.10	BNV		A2C59511707	ACV	
1.6 (77 kW | 1.6 Litre)					
09.06 →	BTS		A2C59511704	E-TV	
SUPERB (3U4)					
2.0 (85 kW | 2.0 Litre)					
02.02 → 03.08	AZM		408-238-323-006Z	E-TV	
2.5 TDI (120 kW | 2.5 Litre)					
06.03 → 12.08	BDG		A2C59512937	ACV	
SUPERB (3T4)					
1.4 TSI (92 kW | 1.4 Litre)					
07.08 →	CAXA	3T-8-000 001→	A2C59511704	E-TV	
1.8 TSI (118 kW | 1.8 Litre)					
03.08 →	BZB, CDAA	3T-8-000 001→	A2C59511705	E-TV	
1.8 TSI 4x4 (118 kW | 1.8 Litre)					
11.08 →	CDAA	3T-8-000 001→	A2C59511705	E-TV	
1.9 TDI (77 kW | 1.9 Litre)					
03.08 →	BLS	3T-8-000 001→	A2C59511699	ACV	
2.0 TDI (103 kW | 2.0 Litre)					
03.08 →	BMP	3T-8-000 001→	A2C59511699	ACV	
2.0 TDI (125 kW | 2.0 Litre)					
07.08 → 12.10	CBBB	3T-8-000 001→	A2C59512935	ACV	
2.0 TDI 4x4 (125 kW | 2.0 Litre)					
09.08 → 12.10	CBBB	3T-8-000 001→	A2C59512935	ACV	
SUPERB Estate (3T5)					
1.4 TSI (92 kW | 1.4 Litre)					
10.09 →	CAXC	3T-8-000 001→	A2C59511704	E-TV	
1.8 TSI (118 kW | 1.8 Litre)					
10.09 →	CDAA	3T-8-000 001→	A2C59511705	E-TV	
1.8 TSI 4x4 (118 kW | 1.8 Litre)					
10.09 →	CDAA	3T-8-000 001→	A2C59511705	E-TV	
YETI					
1.8 TSI 4x4 (118 kW | 1.8 Litre)					
05.09 →	CDAA		A2C59511705	E-TV	

Date	Engine Code	Chassis No.	Article No.	Product Name	Information

VAUXHALL

ASTRA Mk III Hatchback

1.4 i (60 kW | 1.4 Litre)					
03.92 → 02.98	C 14 SE		C95166	DLA	
1.4 i 16V (66 kW | 1.4 Litre)					
02.96 → 02.98	X 14 XE		C95166	DLA	
1.6 i (74 kW | 1.6 Litre)					
03.92 → 02.98	C 16 SE		C95166	DLA	
1.6 i 16V (74 kW | 1.6 Litre)					
01.94 → 02.98	X 16 XEL		C95166	DLA	

ASTRA Mk III

1.4 i (60 kW | 1.4 Litre)					
03.92 → 09.98	C 14 SE		C95166	DLA	
1.4 i 16V (66 kW | 1.4 Litre)					
02.96 → 09.98	X 14 XE		C95166	DLA	
1.6 i (74 kW | 1.6 Litre)					
05.92 → 12.94	C 16 SE		C95166	DLA	
1.6 i 16V (74 kW | 1.6 Litre)					
08.94 → 09.98	X 16 XEL		C95166	DLA	

ASTRA Mk III Estate

1.4 i (60 kW | 1.4 Litre)					
03.91 → 02.98	C 14 SE		C95166	DLA	
1.4 i 16V (66 kW | 1.4 Litre)					
02.96 → 01.98	X 14 XE		C95166	DLA	
1.6 i 16V (74 kW | 1.6 Litre)					
01.94 → 02.98	X 16 XEL		C95166	DLA	
1.6 Si (74 kW | 1.6 Litre)					
03.91 → 12.94	C 16 SE		C95166	DLA	

ASTRA Mk III Convertible

1.4 i (60 kW | 1.4 Litre)					
05.93 → 03.01	C 14 SE		C95166	DLA	
1.4 i 16V (66 kW | 1.4 Litre)					
01.96 → 03.01	X 14 XE		C95166	DLA	

ASTRA Mk IV Hatchback

1.4 16V (66 kW | 1.4 Litre)					
02.98 →	X 14 XE		C95166	DLA	
1.6 16V (74 kW | 1.6 Litre)					
02.98 →	X 16 XEL, Z 16 XE		C95166	DLA	

Date	Engine Code	Chassis No.	Article No.	Product Name	Information
VAUXHALL					
ASTRA Mk IV					
1.4 16V (66 kW | 1.4 Litre)					
09.98 →	X 14 XE		C95166	DLA	
1.6 16V (74 kW | 1.6 Litre)					
09.98 →	X 16 XEL, Z 16 XE		C95166	DLA	
ASTRA Mk IV Estate					
1.4 16V (66 kW | 1.4 Litre)					
02.98 →	X 14 XE		C95166	DLA	
1.6 16V (74 kW | 1.6 Litre)					
02.98 →	X 16 XEL, Z 16 XE		C95166	DLA	
ASTRA MK IV Convertible					
1.6 16V (74 kW | 1.6 Litre)					
03.01 →	Z 16 XE		C95166	DLA	
COMBO					
1.4 (60 kW | 1.4 Litre)					
07.94 → 10.01	C 14 SE		C95166	DLA	
CORSA					
1.4 i 16V (66 kW | 1.4 Litre)					
09.94 → 09.00	X 14 XE		C95166	DLA	
1.4 i S (60 kW | 1.4 Litre)					
03.93 → 09.00	C 14 SE		C95166	DLA	
1.6 GSI 16V (80 kW | 1.6 Litre)					
03.93 → 09.00	C 16 XE		C95166	DLA	
1.6 i 16V (78 kW | 1.6 Litre)					
09.94 → 09.00	X 16 XE		C95166	DLA	
CORSA Convertible					
1.4 i 16V (66 kW | 1.4 Litre)					
01.98 →	X 14 XE		C95166	DLA	
NOVA Hatchback					
1.4 i S (60 kW | 1.4 Litre)					
09.91 → 03.93	C 14 SE		C95166	DLA	
1.6 GSI (74 kW | 1.6 Litre)					
05.88 → 03.92	E 16 SE		C95166	DLA	
1.6 GSI CAT (74 kW | 1.6 Litre)					
02.92 → 03.93	C 16 SE		C95166	DLA	

Date	Engine Code	Chassis No.	Article No.	Product Name	Information
VAUXHALL					
TIGRA					
1.4 16V (66 kW | 1.4 Litre)					
07.94 →	X 14 XE		C95166	DLA	
1.6 16V (78 kW | 1.6 Litre)					
07.94 →	X 16 XE		C95166	DLA	
VECTRA Hatchback					
1.6 i 16V (74 kW | 1.6 Litre)					
10.95 →	X 16 XEL, Y 16 XE, Z 16 XE		C95166	DLA	
VECTRA					
1.6 i 16V (74 kW | 1.6 Litre)					
10.95 →	X 16 XEL, Y 16 XE, Z 16 XE		C95166	DLA	
VECTRA Estate					
1.6 i 16V (74 kW | 1.6 Litre)					
11.96 →	X 16 XEL, Y 16 XE, Z 16 XE		C95166	DLA	
ZAFIRA					
1.6 16V (74 kW | 1.6 Litre)					
04.99 →	X 16 XEL		C95166	DLA	
VW					
BORA (1J2)					
1.4 16V (55 kW | 1.4 Litre)					
03.00 → 05.05	AHW, AKQ		408-237-130-004Z	EM-TV	
03.00 → 05.05	APE, AXP, BCA		408-238-321-006Z	E-TV	T31
1.6 (74 kW | 1.6 Litre)					
10.98 → 05.05	AEH, AKL		408-236-111-005Z	EM-TV	T10
10.98 → 05.05	AEH, AKL		408-237-111-012Z	EM-TV	
10.98 → 05.05	APF		408-238-323-011Z	E-TV	
1.6 (75 kW | 1.6 Litre)					
08.00 → 05.05	AVU, BFQ, BJH		408-238-323-011Z	E-TV	
1.6 16V (77 kW | 1.6 Litre)					
05.00 → 12.01	ATN, AUS, AZD, BCB		408-238-323-008Z	E-TV	
1.8 4motion (92 kW | 1.8 Litre)					
02.99 → 05.05	AGN		408-236-111-006Z	EM-TV	T10
02.99 → 05.05	AGN		408-237-111-015Z	EM-TV	
1.8 (92 kW | 1.8 Litre)					
10.98 → 05.05	AGN, BAF		408-236-111-006Z	EM-TV	T10
10.98 → 05.05	AGN, BAF		408-237-111-015Z	EM-TV	

Date	Engine Code	Chassis No.	Article No.	Product Name	Information

VW

BORA (1J2)

1.8 T (110 kW | 1.8 Litre)					
05.00 → 05.05	AGU		408-236-212-004Z	EM-TV	T10
05.00 → 05.05	AGU		408-237-212-007Z	EM-TV	
2.0 (85 kW | 2.0 Litre)					
10.98 → 05.05	APK, AQY		408-236-111-007Z	EM-TV	T10
10.98 → 05.05	APK, AQY		408-237-111-017Z	EM-TV	
2.3 V5 (110 kW | 2.3 Litre)					
10.98 → 10.00	AGZ		408-236-120-001Z	EM-TV	

BORA Estate (1J6)

1.4 16V (55 kW | 1.4 Litre)					
09.01 → 05.05	AHW		408-237-130-004Z	EM-TV	
09.01 → 05.05	AXP, BCA		408-238-321-006Z	E-TV	T31
1.6 (74 kW | 1.6 Litre)					
05.99 → 05.05	AEH, AKL		408-237-111-012Z	EM-TV	
05.99 → 05.05	APF		408-238-323-011Z	E-TV	
1.6 (75 kW | 1.6 Litre)					
08.00 → 05.05	AVU, BFQ		408-238-323-011Z	E-TV	
1.6 16V (77 kW | 1.6 Litre)					
02.00 → 12.01	ATN, AUS, AZD, BCB		408-238-323-008Z	E-TV	
1.8 4motion (92 kW | 1.8 Litre)					
05.99 → 05.05	AGN		408-237-111-015Z	EM-TV	
1.8 T (110 kW | 1.8 Litre)					
05.00 → 05.05	AGU		408-236-212-004Z	EM-TV	T10

CADDY II Estate (9K9B)

1.4 (44 kW | 1.4 Litre)					
11.95 → 01.04	AEX, AKV, APQ		408-237-130-002Z	EM-TV	
1.4 16V (55 kW | 1.4 Litre)					
08.00 → 01.04	AUA		408-238-321-006Z	E-TV	T31; T42: 035 133 335; T42: N 100 834 01
1.6 (55 kW | 1.6 Litre)					
06.97 → 09.00	AEE		408-237-130-002Z	EM-TV	

CADDY II Box (9K9A)

1.4 (55 kW | 1.4 Litre)					
08.00 → 01.04	AUA		408-238-321-006Z	E-TV	T31; T42: 035 133 335; T42: N 100 834 01
60 1.4 (44 kW | 1.4 Litre)					
11.95 → 01.04	AEX, APQ		408-237-130-002Z	EM-TV	
75 1.6 (55 kW | 1.6 Litre)					
11.95 → 09.00	AEE		408-237-130-002Z	EM-TV	

Date	Engine Code	Chassis No.	Article No.	Product Name	Information

VW

CADDY II Pickup (9U7)

1.6 (55 kW | 1.6 Litre)					
06.96 → 12.00	AEE		408-237-130-002Z	EM-TV	

CADDY III Estate (2KB, 2KJ)

1.4 16V (59 kW | 1.4 Litre)					
05.06 →	BUD		A2C59511704	E-TV	
1.6 (75 kW | 1.6 Litre)					
04.04 →	BSE, BSF		408-238-323-014Z	E-TV	
1.9 TDI (55 kW | 1.9 Litre)					
09.05 →	BSU		A2C59511699	ACV	
1.9 TDI (77 kW | 1.9 Litre)					
04.04 →	BLS		A2C59511699	ACV	
1.9 TDI 4motion (77 kW | 1.9 Litre)					
05.08 →	BLS		A2C59511699	ACV	
2.0 EcoFuel (80 kW | 2.0 Litre)					
04.06 →	BSX		408-238-327-005Z	E-TV	
2.0 TDI (103 kW | 2.0 Litre)					
09.07 →	BMM		A2C59511699	ACV	

CADDY III Box (2KA, 2KH)

1.4 16V (59 kW | 1.4 Litre)					
05.06 →	BUD		A2C59511704	E-TV	
1.6 (75 kW | 1.6 Litre)					
04.04 →	BSE, BSF		408-238-323-014Z	E-TV	
1.9 TDI (55 kW | 1.9 Litre)					
09.05 →	BSU		A2C59511699	ACV	
1.9 TDI (77 kW | 1.9 Litre)					
04.04 →	BLS		A2C59511699	ACV	
2.0 EcoFuel (80 kW | 2.0 Litre)					
04.06 →	BSX		408-238-327-005Z	E-TV	
2.0 TDI (103 kW | 2.0 Litre)					
09.07 →	BMM		A2C59511699	ACV	

CORRADO (53I)

1.8 16V (100 kW | 1.8 Litre)					
04.89 → 07.92	KR	50-N-009 001→	408-202-011-003Z	ISC	
1.8 G60 (118 kW | 1.8 Litre)					
09.88 → 09.93	PG		408-202-011-003Z	ISC	
2.0 i (85 kW | 2.0 Litre)					
04.93 → 12.95	2E		408-202-011-002Z	ISC	
04.93 → 12.95	ADY		408-237-111-002Z	EM-TV	
2.0 i 16V (100 kW | 2.0 Litre)					
08.91 → 12.95	9A		408-202-013-002Z	ISC	

Date	Engine Code	Chassis No.	Article No.	Product Name	Information

VW

EOS (1F7)

1.4 TSI (118 kW | 1.4 Litre)					
05.08 →	CAVD		A2C59511700	ACV	
1.4 TSI (90 kW | 1.4 Litre)					
05.08 →	CAXA		A2C59511704	E-TV	
1.6 FSI (85 kW | 1.6 Litre)					
06.06 → 12.08	BLF		408-265-001-005Z	EGRV	
2.0 FSI (110 kW | 2.0 Litre)					
03.06 →	BVY, BVZ		408-242-002-003Z	E-TV	
03.06 → 12.10	BVY		408-265-001-002Z	EGRV	
2.0 TDI (103 kW | 2.0 Litre)					
06.06 → 12.08	BMM		A2C59511699	ACV	
2.0 TFSI (147 kW | 2.0 Litre)					
03.06 →	BPY, BWA		A2C59511696	AFA	
03.06 →	BPY, BWA		A2C59511705	E-TV	
01.09 →	CAWB, CCTA, CCZA		A2C59511705	E-TV	
2.0 TSI (155 kW | 2.0 Litre)					
01.09 →	CCZB		A2C59511705	E-TV	
3.2 V6 (184 kW | 3.2 Litre)					
06.06 →	BUB		408-238-329-003Z	E-TV	

FOX (5Z1)

1.2 (40 kW | 1.2 Litre)					
04.05 →	BMD		A2C59511703	E-TV	
1.4 (55 kW | 1.4 Litre)					
04.05 →	BKR		A2C59511702	E-TV	
1.4 TDI (51 kW | 1.4 Litre)					
04.05 →	BNM		A2C59511707	ACV	

GOLF I Cabriolet (155)

1.8 (72 kW | 1.8 Litre)					
08.89 → 03.93	2H		408-202-011-003Z	ISC	
1.8 (82 kW | 1.8 Litre)					
08.82 → 12.89	PB		408-202-011-003Z	ISC	

GOLF II (19E, 1G1)

1.8 Syncro (72 kW | 1.8 Litre)					
08.88 → 07.91	1P	..-L-000 001→	408-202-011-002Z	ISC	
08.88 → 07.91	1P	→..-K-990 000	408-202-011-003Z	ISC	
1.8 GTI (82 kW | 1.8 Litre)					
01.88 → 12.89	PB		408-202-011-002Z	ISC	
01.90 → 12.92	PB		408-202-011-003Z	ISC	
01.87 → 12.87	PB		408-202-011-003Z	ISC	

Date	Engine Code	Chassis No.	Article No.	Product Name	Information

VW

GOLF II (19E, 1G1)

1.8 GTI 16V (102 kW | 1.8 Litre)					
02.86 → 06.90	KR		408-202-008-008Z	ISC	
1.8 GTI CAT (79 kW | 1.8 Litre)					
01.88 → 12.89	PF		408-202-011-002Z	ISC	
01.90 → 12.92	PF		408-202-011-003Z	ISC	
01.87 → 12.87	PF		408-202-011-003Z	ISC	
1.8 GTI G60 (118 kW | 1.8 Litre)					
04.90 → 07.91	PG		408-202-011-003Z	ISC	
1.8 GTI G60 Syncro (118 kW | 1.8 Litre)					
08.88 → 07.91	1H, PG		408-202-011-003Z	ISC	

GOLF III (1H1)

1.4 (40 kW | 1.4 Litre)					
11.91 → 08.97	AEX		408-237-130-002Z	EM-TV	
1.4 (44 kW | 1.4 Litre)					
10.91 → 08.97	AEX		408-237-130-002Z	EM-TV	
1.6 (55 kW | 1.6 Litre)					
09.92 → 08.97	AEE		408-237-130-002Z	EM-TV	
1.6 (74 kW | 1.6 Litre)					
01.94 → 12.98	AFT, AKS		408-237-111-008Z	EM-TV	
2.0 Syncro (1HX1) (85 kW | 2.0 Litre)					
08.95 → 08.97	AGG		408-237-111-002Z	EM-TV	
2.0 (85 kW | 2.0 Litre)					
11.91 → 08.97	2E	1H-N-000 001→	408-202-011-002Z	ISC	
11.91 → 08.97	ADY, AKR		408-237-111-002Z	EM-TV	
2.0 GTI 16V (110 kW | 2.0 Litre)					
08.92 → 08.97	ABF	1H-N-000 001→	408-202-011-003Z	ISC	
2.8 VR6 (128 kW | 2.8 Litre)					
08.95 → 08.97	AAA	-TW025 001→	408-237-120-001Z	EM-TV	
2.9 VR6 Syncro (1HX1) (140 kW | 2.9 Litre)					
07.95 → 08.97	ABV	-T-000 001→	408-237-120-001Z	EM-TV	

GOLF III Variant (1H5)

1.4 (44 kW | 1.4 Litre)					
07.93 → 04.99	AEX, APQ		408-237-130-002Z	EM-TV	
1.6 (55 kW | 1.6 Litre)					
07.93 → 12.97	AEE		408-237-130-002Z	EM-TV	
1.6 (74 kW | 1.6 Litre)					
01.97 → 12.99	AFT, AKS		408-237-111-008Z	EM-TV	
2.0 Syncro (85 kW | 2.0 Litre)					
08.95 → 04.99	AGG		408-237-111-002Z	EM-TV	
2.0 (85 kW | 2.0 Litre)					
07.93 → 04.99	2E	1H-N-000 001→	408-202-011-002Z	ISC	

Date	Engine Code	Chassis No.	Article No.	Product Name	Information
VW					
GOLF III Variant (1H5)					
2.0 (85 kW | 2.0 Litre)					
07.93 → 04.99	ADY, AGG, AKR		408-237-111-002Z	EM-TV	
2.9 VR6 (140 kW | 2.9 Litre)					
07.95 → 04.99	ABV	-T-000 001→	408-237-120-001Z	EM-TV	
2.9 VR6 Syncro (140 kW | 2.9 Litre)					
07.95 → 04.99	ABV	-T-000 001→	408-237-120-001Z	EM-TV	
GOLF III Cabriolet (1E7)					
2.0 (85 kW | 2.0 Litre)					
07.93 → 05.98	2E	1H-N-000 001→	408-202-011-002Z	ISC	
07.93 → 05.98	ADY, AGG, AKR		408-237-111-002Z	EM-TV	
GOLF IV (1J1)					
1.4 16V (55 kW | 1.4 Litre)					
08.97 → 06.05	AHW, AKQ	1J-W-000 001→	408-237-130-004Z	EM-TV	
08.97 → 06.05	AXP	1J-W-000 001→	408-238-321-006Z	E-TV	T31
08.97 → 06.05	BCA		408-238-321-006Z	E-TV	T31
1.6 (74 kW | 1.6 Litre)					
08.97 → 02.00	AEH, AKL		408-236-111-005Z	EM-TV	T10
08.97 → 02.00	AEH, AKL	1J-W-000 001→	408-237-111-012Z	EM-TV	
08.97 → 02.00	APF		408-238-323-011Z	E-TV	
1.6 (75 kW | 1.6 Litre)					
08.00 → 06.05	AVU, BFQ, BJH		408-238-323-011Z	E-TV	
1.6 16V (77 kW | 1.6 Litre)					
02.00 → 12.01	ATN, AUS, AZD, BCB	1J-W-000 001→	408-238-323-008Z	E-TV	
1.8 4motion (92 kW | 1.8 Litre)					
05.98 → 06.05	AGN		408-236-111-006Z	EM-TV	T10
05.98 → 06.05	AGN		408-237-111-015Z	EM-TV	
1.8 (92 kW | 1.8 Litre)					
08.97 → 06.05	AGN, BAF		408-236-111-006Z	EM-TV	T10
08.97 → 06.05	AGN, BAF		408-237-111-015Z	EM-TV	
1.8 T (110 kW | 1.8 Litre)					
08.97 → 06.05	AGU		408-236-212-004Z	EM-TV	T10
2.0 (85 kW | 2.0 Litre)					
07.98 → 06.05	APK, AQY		408-236-111-007Z	EM-TV	T10
07.98 → 06.05	APK, AQY		408-237-111-017Z	EM-TV	
2.3 V5 (110 kW | 2.3 Litre)					
08.97 → 10.00	AGZ		408-236-120-001Z	EM-TV	
GOLF IV Variant (1J5)					
1.4 16V (55 kW | 1.4 Litre)					
05.99 → 06.06	AHW, AKQ	1J-W-000 001→	408-237-130-004Z	EM-TV	
05.99 → 06.06	BCA		408-238-321-006Z	E-TV	T31

Date	Engine Code	Chassis No.	Article No.	Product Name	Information
VW					
GOLF IV Variant (1J5)					
1.4 16V (55 kW | 1.4 Litre)					
05.99 → 06.06	APE, AXP	1J-W-000 001→	408-238-321-006Z	E-TV	T31
1.6 (74 kW | 1.6 Litre)					
05.99 → 02.00	AEH, AKL	1J-W-000 001→	408-237-111-012Z	EM-TV	
05.99 → 02.00	APF		408-238-323-011Z	E-TV	
1.6 (75 kW | 1.6 Litre)					
08.00 → 06.06	AVU		408-238-323-011Z	E-TV	
1.6 16V (77 kW | 1.6 Litre)					
02.00 → 12.01	ATN, AUS, AZD, BCB	1J-W-000 001→	408-238-323-008Z	E-TV	
1.8 4motion (92 kW | 1.8 Litre)					
05.99 → 06.06	AGN		408-237-111-015Z	EM-TV	
1.8 T (110 kW | 1.8 Litre)					
05.00 → 06.06	AGU		408-236-212-004Z	EM-TV	T10
05.00 → 06.06	AGU		408-237-212-007Z	EM-TV	
GOLF IV Cabriolet (1E7)					
1.6 (74 kW | 1.6 Litre)					
01.98 → 12.02	AFT, AKS	1E-X-000 001→	408-237-111-008Z	EM-TV	
2.0 (85 kW | 2.0 Litre)					
06.98 → 06.02	ATU, AWF, AWG	1E-X-000 001→ →1E-2-015-000	408-237-111-018Z	EM-TV	
GOLF V (1K1)					
1.4 16V (55 kW | 1.4 Litre)					
10.03 →	BCA		408-238-321-006Z	E-TV	T31
1.4 16V (59 kW | 1.4 Litre)					
05.06 → 12.09	BUD	1K-6-000 001→	A2C59511704	E-TV	
1.4 FSI (66 kW | 1.4 Litre)					
10.03 → 12.05	BKG, BLN	1K-4-000 001→ →1K-6-000 001	408-265-001-005Z	EGRV	
1.4 TSI (103 kW | 1.4 Litre)					
01.06 → 12.09	BMY	1K-6-000 001→	A2C59511700	ACV	
1.4 TSI (125 kW | 1.4 Litre)					
01.06 → 12.09	BLG	1K-6B172 001→	A2C59511700	ACV	
1.4 TSI (90 kW | 1.4 Litre)					
05.07 →	CAXA		A2C59511704	E-TV	
1.6 (75 kW | 1.6 Litre)					
01.06 →	BSE, BSF	1K-6-000 001→	408-238-323-014Z	E-TV	T29
1.6 FSI (85 kW | 1.6 Litre)					
10.03 → 12.05	BAG, BLF, BLP	1K-4-000 001→ →1K-6-000 001	408-265-001-005Z	EGRV	
1.9 TDI (66 kW | 1.9 Litre)					
01.08 → 12.09	BXJ		A2C59511699	ACV	

Date	Engine Code	Chassis No.	Article No.	Product Name	Information
VW					
GOLF V (1K1)					
1.9 TDI (77 kW | 1.9 Litre)					
01.08 → 12.09	BLS		A2C59511699	ACV	
1.9 TDI 4motion (77 kW | 1.9 Litre)					
01.08 → 12.09	BLS		A2C59511699	ACV	
2.0 FSI (110 kW | 2.0 Litre)					
01.04 → 12.07	BLR, BLX, BLY	1K-4-000 001→	408-238-327-003Z	E-TV	
01.04 → 12.05	AXW	1K-4-000 001→	408-238-327-003Z	E-TV	
01.06 → 12.09	BVX	1K-6-000 001→	408-242-002-003Z	E-TV	
01.06 → 12.09	BVX, BVY, BVZ	1K-6-000 001→	408-242-002-003Z	E-TV	
01.04 → 12.05	AXW, BLR, BLX, BVX, BVY	1K-4-000 001→ →1K-6-000 001	408-265-001-002Z	EGRV	
2.0 FSI 4motion (110 kW | 2.0 Litre)					
08.04 → 12.07	BLX	1K-4-000 001→	408-238-327-003Z	E-TV	
01.06 → 12.09	BVX	1K-6-000 001→	408-242-002-003Z	E-TV	
08.04 → 12.07	BLX	1K-4-000 001→ →1K-6-000 001	408-265-001-002Z	EGRV	
2.0 GTI (147 kW | 2.0 Litre)					
01.08 → 12.09	BPY, BWA		A2C59511696	AFA	
10.04 → 12.05	AXX	1K-4-000 001→	A2C59511705	E-TV	
01.08 → 12.09	BPY		A2C59511705	E-TV	
01.08 → 12.09	BWA		A2C59511705	E-TV	
01.08 → 12.09	CAWB		A2C59511705	E-TV	
01.09 →	CBFA	1K-9-400 001→	A2C59511705	E-TV	
01.08 →	CCTA		A2C59511705	E-TV	
2.0 GTI (169 kW | 2.0 Litre)					
01.08 → 12.09	BYD		A2C59511696	AFA	
01.08 → 12.09	BYD		A2C59511705	E-TV	
2.0 TDI 4motion (103 kW | 2.0 Litre)					
08.04 → 12.09	BMM		A2C59511699	ACV	
2.0 TDI (103 kW | 2.0 Litre)					
12.04 → 12.09	BMM		A2C59511699	ACV	
3.2 R32 4motion (184 kW | 3.2 Litre)					
11.05 → 12.09	BUB	1K-6-000 001→	408-238-329-003Z	E-TV	
GOLF V Variant (1K5)					
1.4 TSI (103 kW | 1.4 Litre)					
06.07 → 12.09	BMY		A2C59511700	ACV	
1.4 TSI (125 kW | 1.4 Litre)					
06.07 → 12.09	BLG		A2C59511700	ACV	
06.07 → 12.09	BLG		A2C59511704	E-TV	
1.4 TSI (90 kW | 1.4 Litre)					
06.07 →	CAXA		A2C59511704	E-TV	

Date	Engine Code	Chassis No.	Article No.	Product Name	Information

VW

GOLF V Variant (1K5)

1.6 (75 kW | 1.6 Litre)					
01.06 →	BSE, BSF	1K-6-000 001→	408-238-323-014Z	E-TV	T29
1.9 TDI (77 kW | 1.9 Litre)					
06.07 → 12.09	BLS		A2C59511699	ACV	
1.9 TDI 4motion (77 kW | 1.9 Litre)					
01.08 → 12.09	BLS		A2C59511699	ACV	
2.0 (147 kW | 2.0 Litre)					
06.07 → 12.09	BWA	→1K-9-304 948	A2C59511696	AFA	
06.07 → 12.09	BWA, CAWB		A2C59511705	E-TV	
06.07 →	CCTA		A2C59511705	E-TV	
2.0 TDI (103 kW | 2.0 Litre)					
06.07 → 12.09	BMM		A2C59511699	ACV	

GOLF VI (5K1)

1.4 TSI (118 kW | 1.4 Litre)					
10.08 →	CAVD	1K-9-400 001→	A2C59511700	ACV	
1.4 TSI (90 kW | 1.4 Litre)					
10.08 →	CAXA		A2C59511704	E-TV	
2.0 R 4motion (199 kW | 2.0 Litre)					
11.09 →	CDLF	1K-9-400 001→	A2C59511696	AFA	
11.09 →	CDLF	1K-9-400 001→	A2C59511705	E-TV	
2.0 TDI (103 kW | 2.0 Litre)					
10.08 → 12.10	CBAB	1K-9-400 001→	A2C59512935	ACV	
2.0 TDI (81 kW | 2.0 Litre)					
10.08 → 12.10	CBDC	1K-9-400 001→	A2C59512935	ACV	
2.0 TSI (147 kW | 2.0 Litre)					
01.09 →	CBFA	1K-9-400 001→	A2C59511705	E-TV	
01.08 → 12.09	CCTA		A2C59511705	E-TV	
2.0 TSI (155 kW | 2.0 Litre)					
01.09 →	CCZB	1K-9-400 001→	A2C59511705	E-TV	

GOLF VI Variant (AJ5)

1.4 (59 kW | 1.4 Litre)					
01.10 →	BUD		A2C59511704	E-TV	
1.4 TSI (118 kW | 1.4 Litre)					
07.09 →	CAVD		A2C59511700	ACV	
1.4 TSI (90 kW | 1.4 Litre)					
07.09 →	CAXA		A2C59511704	E-TV	

GOLF PLUS (5M1, 521)

1.4 16V (59 kW | 1.4 Litre)					
01.05 → 12.09	BUD	→1K9-899 999	A2C59511704	E-TV	
01.09 →	CGGA	1K-9-900 001→	A2C59511704	E-TV	

Date	Engine Code	Chassis No.	Article No.	Product Name	Information
VW					
GOLF PLUS (5M1, 521)					
1.4 FSI (66 kW I 1.4 Litre)					
07.05 → 12.07	BLN		408-265-001-005Z	EGRV	
1.4 TSI (103 kW I 1.4 Litre)					
05.06 → 12.09	BMY	→1K-9-899 999	A2C59511700	ACV	
1.4 TSI (118 kW I 1.4 Litre)					
06.08 →	CAVD	1K-9-899 999→	A2C59511700	ACV	
1.4 TSI (125 kW I 1.4 Litre)					
05.06 → 12.09	BLG	1K-7-554 001→ →1K-9-899 999	A2C59511700	ACV	
1.4 TSI (90 kW I 1.4 Litre)					
06.07 →	CAXA	1K-9-899 999→	A2C59511704	E-TV	
1.6 (75 kW I 1.6 Litre)					
05.05 →	BSE, BSF		408-238-323-014Z	E-TV	T29
1.6 FSI (85 kW I 1.6 Litre)					
01.05 → 12.09	BLF	→1K-9-899 999	408-265-001-005Z	EGRV	
1.9 TDI (77 kW I 1.9 Litre)					
01.05 → 12.07	BLS		A2C59511699	ACV	
2.0 FSI (110 kW I 2.0 Litre)					
05.05 → 12.07	BLY	1K-4-000 001→	408-238-327-003Z	E-TV	
05.05 → 12.07	BLR, BLY		408-242-002-003Z	E-TV	
05.05 → 12.09	BVY, BVZ	→1K-9-899 999	408-242-002-003Z	E-TV	
05.05 → 12.07	BLR, BVY	→1K-9-899 999	408-265-001-002Z	EGRV	
2.0 TDI (103 kW I 2.0 Litre)					
12.05 → 12.07	BMM		A2C59511699	ACV	
2.0 TDI (96 kW I 2.0 Litre)					
11.05 → 12.07	BVB		A2C59511699	ACV	
JETTA II (19E, 1G2)					
1.8 CAT (79 kW I 1.8 Litre)					
01.88 → 12.89	PF		408-202-011-002Z	ISC	
01.90 → 12.92	PF		408-202-011-003Z	ISC	
01.87 → 12.87	PF		408-202-011-003Z	ISC	
1.8 Syncro (72 kW I 1.8 Litre)					
08.88 → 07.91	1P	..-L-000 001→	408-202-011-002Z	ISC	
08.88 → 07.91	1P	→..-K-990 000	408-202-011-003Z	ISC	
1.8 (82 kW I 1.8 Litre)					
01.88 → 12.89	PB		408-202-011-002Z	ISC	
01.90 → 12.92	PB		408-202-011-003Z	ISC	
01.87 → 12.87	PB		408-202-011-003Z	ISC	
1.8 16V (102 kW I 1.8 Litre)					
06.87 → 12.89	KR		408-202-008-008Z	ISC	

Date	Engine Code	Chassis No.	Article No.	Product Name	Information

VW

JETTA III (1K2)

1.4 TSI (103 kW | 1.4 Litre)					
07.06 → 12.08	BMY	1K-7-079 509→	A2C59511700	ACV	
1.4 TSI (118 kW | 1.4 Litre)					
07.08 →	CAVD		A2C59511700	ACV	
1.4 TSI (125 kW | 1.4 Litre)					
07.06 → 12.08	BLG		A2C59511700	ACV	
1.4 TSI (90 kW | 1.4 Litre)					
05.07 →	CAXA		A2C59511704	E-TV	
1.6 (75 kW | 1.6 Litre)					
10.05 →	BSE, BSF		408-238-323-014Z	E-TV	
1.6 FSI (85 kW | 1.6 Litre)					
09.05 → 12.08	BLF		408-265-001-005Z	EGRV	
1.9 TDI (77 kW | 1.9 Litre)					
08.05 →	BLS		A2C59511699	ACV	
2.0 FSI (110 kW | 2.0 Litre)					
08.05 → 12.08	BVY, BVZ		408-242-002-003Z	E-TV	
08.05 → 12.08	BLR, BVY		408-265-001-002Z	EGRV	
2.0 TDI (103 kW | 2.0 Litre)					
10.05 → 12.08	BMM		A2C59511699	ACV	
2.0 TFSI (147 kW | 2.0 Litre)					
01.09 →	BWA	→1K-9-109-650	A2C59511696	AFA	
10.05 → 12.08	BPY		A2C59511705	E-TV	
10.05 →	BWA, CCTA		A2C59511705	E-TV	

LUPO (6X1, 6E1)

1.0 (37 kW | 1.0 Litre)					
09.98 → 07.05	AER, ALL		408-237-130-004Z	EM-TV	
09.98 → 07.05	AHT		408-237-430-003Z	EM-TV	
1.4 16V (55 kW | 1.4 Litre)					
09.98 → 07.05	AHW, AKQ		408-237-130-003Z	EM-TV	
09.98 → 07.05	BBY	9N-2-000 001→	408-238-321-006Z	E-TV	T42: 035 133 335; T42: N 100 834 01
09.98 → 07.05	APE, AUA		408-238-321-006Z	E-TV	T42: 035 133 335; T42: N 100 834 01
1.4 16V (74 kW | 1.4 Litre)					
08.99 → 07.05	AFK, ANM		408-237-111-011Z	EM-TV	
08.99 → 12.03	AQQ, AUB		408-238-323-008Z	E-TV	

New BEETLE (9C1, 1C1)

1.4 (55 kW | 1.4 Litre)					
11.01 →	BCA		408-238-321-006Z	E-TV	T31
1.6 (74 kW | 1.6 Litre)					
10.99 → 09.00	AWH		408-238-323-011Z	E-TV	

Date	Engine Code	Chassis No.	Article No.	Product Name	Information

VW

New BEETLE (9C1, 1C1)

1.6 (75 kW | 1.6 Litre)					
06.00 →	AYD, BFS		408-238-323-011Z	E-TV	
2.0 (85 kW | 2.0 Litre)					
01.98 →	AEG, AQY		408-236-111-007Z	EM-TV	T10
01.98 →	AEG, AQY		408-237-111-017Z	EM-TV	
01.02 → 12.05	BEV		408-238-327-004Z	E-TV	T29
01.06 →	BER, BHP		408-242-002-014Z	E-TV	T11: PR - 7GC
01.98 →	CBPA		408-242-002-014Z	E-TV	T29
01.06 →	BEV		408-242-002-014Z	E-TV	T11: PR - 7GC

New BEETLE Convertible (1Y7)

1.4 (55 kW | 1.4 Litre)					
01.03 →	BCA		408-238-321-006Z	E-TV	T31
2.0 (85 kW | 2.0 Litre)					
09.02 → 12.05	BGD		408-238-327-004Z	E-TV	T29
09.02 →	BEV		408-238-327-004Z	E-TV	T29
01.06 →	BEV		408-242-002-014Z	E-TV	T11: PR - 7GC

PASSAT (32B)

2.2 (100 kW | 2.2 Litre)					
01.85 → 03.88	KV		408-202-008-008Z	ISC	

PASSAT Variant (32B)

2.2 (100 kW | 2.2 Litre)					
01.85 → 03.88	KV		408-202-008-008Z	ISC	

PASSAT (3A2, 35I)

1.6 (74 kW | 1.6 Litre)					
10.94 → 08.96	AFT		408-237-111-008Z	EM-TV	
1.8 (79 kW | 1.8 Litre)					
04.88 → 07.93	PF	31-L-000 001→	408-202-011-002Z	ISC	
04.88 → 07.93	PF	→31-K-400 000	408-202-011-003Z	ISC	
1.8 (82 kW | 1.8 Litre)					
04.88 → 07.92	PB	31-L-000 001→	408-202-011-002Z	ISC	
04.88 → 07.92	PB	→31-K-400 000	408-202-011-003Z	ISC	
1.8 16V (100 kW | 1.8 Litre)					
04.88 → 12.89	KR	→31-L-400 000	408-202-008-008Z	ISC	
04.88 → 12.89	KR	31-M-000 001→	408-202-011-003Z	ISC	
1.8 G60 Syncro (118 kW | 1.8 Litre)					
08.88 → 08.96	PG		408-202-011-003Z	ISC	
2.0 Syncro (85 kW | 2.0 Litre)					
10.90 → 08.96	2E	31-L-000 001→	408-202-011-002Z	ISC	

Date	Engine Code	Chassis No.	Article No.	Product Name	Information
VW					
PASSAT (3A2, 35I)					
2.0 (85 kW I 2.0 Litre)					
02.90 → 08.96	2E	31-L-000 001→	408-202-011-002Z	ISC	
02.90 → 08.96	ADY, AGG		408-237-111-002Z	EM-TV	
2.0 16V (100 kW I 2.0 Litre)					
08.88 → 09.93	9A		408-202-013-002Z	ISC	
2.0 16V (110 kW I 2.0 Litre)					
01.94 → 08.96	ABF		408-202-011-003Z	ISC	
PASSAT Variant (3A5, 35I)					
1.6 (74 kW I 1.6 Litre)					
07.94 → 12.95	AFT		408-237-111-008Z	EM-TV	
1.8 (79 kW I 1.8 Litre)					
04.88 → 07.90	PF	31-L-000 001→	408-202-011-002Z	ISC	
04.88 → 07.90	PF	→31-K-400 000	408-202-011-003Z	ISC	
1.8 (82 kW I 1.8 Litre)					
04.88 → 07.92	PB	31-L-000 001→	408-202-011-002Z	ISC	
04.88 → 07.92	PB	→31-K-400 000	408-202-011-003Z	ISC	
1.8 16V (100 kW I 1.8 Litre)					
04.88 → 12.89	KR	→31-L-400 000	408-202-008-008Z	ISC	
04.88 → 12.89	KR	31-M-000 001→	408-202-011-003Z	ISC	
1.8 G60 Syncro (118 kW I 1.8 Litre)					
08.88 → 05.97	PG		408-202-011-003Z	ISC	
2.0 Syncro (85 kW I 2.0 Litre)					
10.90 → 05.97	2E	31-L-000 001→	408-202-011-002Z	ISC	
2.0 (85 kW I 2.0 Litre)					
02.90 → 05.97	2E	31-L-000 001→	408-202-011-002Z	ISC	
02.90 → 05.97	ADY, AGG		408-237-111-002Z	EM-TV	
2.0 16V (100 kW I 2.0 Litre)					
08.88 → 09.93	9A		408-202-013-002Z	ISC	
2.0 16V (110 kW I 2.0 Litre)					
01.94 → 05.97	ABF		408-202-011-003Z	ISC	
2.8 VR6 (128 kW I 2.8 Litre)					
07.95 → 05.97	AAA	-T-000 001→	408-237-120-001Z	EM-TV	
2.9 VR6 Syncro (135 kW I 2.9 Litre)					
07.95 → 05.97	ABV	-T-000 001→	408-237-120-001Z	EM-TV	
PASSAT (3B2)					
1.6 (74 kW I 1.6 Litre)					
10.96 → 11.00	ADP, AHL, ARM	3B-W-294 001→	408-237-212-002Z	EM-TV	
10.96 → 11.00	ANA		408-238-323-006Z	E-TV	
1.8 Syncro/4motion (92 kW I 1.8 Litre)					
10.96 → 11.00	ADR	3B-X-000 001→ →3B-W-500 000	408-237-212-002Z	EM-TV	

VW

PASSAT (3B2)

Date	Engine Code	Chassis No.	Article No.	Product Name	Information
1.8 (85 kW | 1.8 Litre)					
01.97 → 11.00	AFY	3B-V-000 001→	408-237-212-002Z	EM-TV	
1.8 (92 kW | 1.8 Litre)					
10.96 → 11.00	ADR	3B-V-000 001→ →3B-W-500 000	408-237-212-002Z	EM-TV	
1.8 T (110 kW | 1.8 Litre)					
10.96 → 11.00	AEB	3B-V-000 001→ →3B-X-360 000	408-237-212-008Z	EM-TV	
2.3 VR5 (110 kW | 2.3 Litre)					
10.96 → 11.00	AGZ		408-236-120-001Z	EM-TV	
2.3 VR5 Syncro/4motion (110 kW | 2.3 Litre)					
10.97 → 11.00	AGZ		408-236-120-001Z	EM-TV	
2.8 V6 (142 kW | 2.8 Litre)					
08.96 → 11.00	ACK		408-237-221-003Z	EM-TV	
08.96 → 11.00	ACK		408-237-221-004Z	EM-TV	T8
2.8 V6 Syncro/4motion (142 kW | 2.8 Litre)					
10.96 → 11.00	ALG		408-237-221-003Z	EM-TV	
10.96 → 11.00	ALG		408-237-221-004Z	EM-TV	T8

PASSAT Variant (3B5)

Date	Engine Code	Chassis No.	Article No.	Product Name	Information
1.6 (74 kW | 1.6 Litre)					
06.97 → 11.00	ADP, AHL, ARM	3B-V-000 001→	408-237-212-002Z	EM-TV	
06.97 → 11.00	ANA		408-238-323-006Z	E-TV	
1.8 Syncro/4motion (92 kW | 1.8 Litre)					
06.97 → 11.00	ADR	3B-X-000 001→ →3B-W-500 000	408-237-212-002Z	EM-TV	
1.8 (85 kW | 1.8 Litre)					
06.97 → 11.00	AFY	3B-V-000 001→	408-237-212-002Z	EM-TV	
1.8 (92 kW | 1.8 Litre)					
06.97 → 11.00	ADR	3B-V-000 001→ →3B-W-500 000	408-237-212-002Z	EM-TV	
1.8 T (110 kW | 1.8 Litre)					
06.97 → 11.00	AEB	3B-V-000 001→ →3B-X-360 000	408-237-212-008Z	EM-TV	

PASSAT (3B3)

Date	Engine Code	Chassis No.	Article No.	Product Name	Information
1.6 (75 kW | 1.6 Litre)					
11.00 → 05.05	ALZ		408-238-223-003Z	E-TV	
2.0 4motion (85 kW | 2.0 Litre)					
11.00 → 05.05	AZM		408-238-323-006Z	E-TV	
2.0 (85 kW | 2.0 Litre)					
11.00 → 05.05	AZM, BFF		408-238-323-006Z	E-TV	

Date	Engine Code	Chassis No.	Article No.	Product Name	Information

VW

PASSAT (3B3)

2.0 TDI (100 kW I 2.0 Litre)					
12.03 → 05.05	BGW, BHW		A2C59511698	ACV	
2.5 TDI (120 kW I 2.5 Litre)					
05.03 → 05.05	BDG		A2C59512937	ACV	
2.5 TDI 4motion (132 kW I 2.5 Litre)					
01.03 → 05.05	BDH		A2C59512937	ACV	

PASSAT Variant (3B6)

2.0 4motion (85 kW I 2.0 Litre)					
11.00 → 05.05	AZM		408-238-323-006Z	E-TV	
2.0 (85 kW I 2.0 Litre)					
11.00 → 05.05	AZM		408-238-323-006Z	E-TV	
2.0 TDI (100 kW I 2.0 Litre)					
12.03 → 05.05	BGW, BHW		A2C59511698	ACV	
2.5 TDI (120 kW I 2.5 Litre)					
05.03 → 05.05	BDG		A2C59512937	ACV	
2.5 TDI 4motion (132 kW I 2.5 Litre)					
01.03 → 05.05	BDH		A2C59512937	ACV	

PASSAT (3C2)

1.4 TSI (90 kW I 1.4 Litre)					
05.07 →	CAXA		A2C59511704	E-TV	
1.4 TSI EcoFuel (110 kW I 1.4 Litre)					
01.09 →	CDGA		A2C59511700	ACV	
1.6 (75 kW I 1.6 Litre)					
05.05 →	BSE, BSF		408-238-323-014Z	E-TV	T29
1.6 FSI (85 kW I 1.6 Litre)					
03.05 → 12.10	BLF		408-265-001-005Z	EGRV	
1.8 TSI (112 kW I 1.8 Litre)					
01.09 →	CDAB		A2C59511705	E-TV	
11.09 →	CGYA		A2C59511705	E-TV	
1.8 TSI (118 kW I 1.8 Litre)					
05.07 →	BZB		A2C59511705	E-TV	
01.09 →	CDAA		A2C59511705	E-TV	
1.9 TDI (77 kW I 1.9 Litre)					
03.05 → 12.08	BLS		A2C59511699	ACV	
2.0 FSI (110 kW I 2.0 Litre)					
03.05 → 12.07	BLR, BLY		408-238-327-003Z	E-TV	
03.05 →	BVY, BVZ		408-242-002-003Z	E-TV	
03.05 → 12.07	BLR, BVY		408-265-001-002Z	EGRV	
2.0 FSI 4motion (110 kW I 2.0 Litre)					
09.05 → 12.07	BLX, BLY		408-238-327-003Z	E-TV	
09.05 →	BVX		408-242-002-003Z	E-TV	

Date	Engine Code	Chassis No.	Article No.	Product Name	Information

VW

PASSAT (3C2)

2.0 FSI 4motion (110 kW I 2.0 Litre)					
09.05 → 12.07	BLX, BVX, BVY		408-265-001-002Z	EGRV	
2.0 TDI 4motion (103 kW I 2.0 Litre)					
03.05 → 12.08	BMP		A2C59511699	ACV	
2.0 TDI (100 kW I 2.0 Litre)					
01.08 → 12.10	CBAA		A2C59512935	ACV	
2.0 TDI (103 kW I 2.0 Litre)					
03.05 → 12.08	BMP		A2C59511699	ACV	
2.0 TDI 16V (103 kW I 2.0 Litre)					
01.08 → 12.10	CBAB		A2C59512935	ACV	
2.0 TDI 16V 4motion (103 kW I 2.0 Litre)					
01.08 → 12.10	CBAB		A2C59512935	ACV	
2.0 TFSI (147 kW I 2.0 Litre)					
01.08 → 12.08	BPY, BWA		A2C59511705	E-TV	
01.08 →	CAWB, CCTA		A2C59511705	E-TV	
01.09 →	CCZA		A2C59511705	E-TV	
3.2 FSI (184 kW I 3.2 Litre)					
11.05 → 12.07	AXZ	→3C-7-120 000	408-238-329-003Z	E-TV	
11.05 →	AXZ	3C-7-120 001→	408-242-002-004Z	E-TV	
3.2 FSI 4motion (184 kW I 3.2 Litre)					
11.05 → 12.07	AXZ	→3C-7-120 000	408-238-329-003Z	E-TV	
11.05 →	AXZ	3C-7-120 001→	408-242-002-004Z	E-TV	
3.6 FSi (206 kW I 3.6 Litre)					
06.05 → 12.07	BLV	→3C-7-120 000	408-238-329-003Z	E-TV	
06.05 → 07.07	BLV	3C-7-120 001→	408-242-002-004Z	E-TV	
3.6 FSI 4motion (206 kW I 3.6 Litre)					
09.05 → 12.07	BLV	→3C-7-120 000	408-238-329-003Z	E-TV	
09.05 →	BLV	3C-7-120 001→	408-242-002-004Z	E-TV	
3.6 R36 4motion (220 kW I 3.6 Litre)					
04.07 →	BWS		408-242-002-004Z	E-TV	

PASSAT Variant (3C5)

1.4 TSI (90 kW I 1.4 Litre)					
05.07 →	CAXA		A2C59511704	E-TV	
1.4 TSI EcoFuel (110 kW I 1.4 Litre)					
01.09 →	CDGA		A2C59511700	ACV	
1.6 (75 kW I 1.6 Litre)					
08.05 →	BSE, BSF		408-238-323-014Z	E-TV	T29
1.6 FSI (85 kW I 1.6 Litre)					
08.05 → 12.10	BLF		408-265-001-005Z	EGRV	
1.8 TSI (112 kW I 1.8 Litre)					
01.09 →	CDAB		A2C59511705	E-TV	
11.09 →	CGYA		A2C59511705	E-TV	

Date	Engine Code	Chassis No.	Article No.	Product Name	Information

VW

PASSAT Variant (3C5)

1.8 TSI (118 kW | 1.8 Litre)					
05.07 →	BZB		A2C59511705	E-TV	
01.09 →	CDAA		A2C59511705	E-TV	
1.9 TDI (77 kW | 1.9 Litre)					
08.05 → 12.08	BLS		A2C59511699	ACV	
2.0 FSI (110 kW | 2.0 Litre)					
08.05 → 12.07	BLR, BLY		408-238-327-003Z	E-TV	
08.05 →	BVY, BVZ		408-242-002-003Z	E-TV	
08.05 → 12.07	BLR, BVY		408-265-001-002Z	EGRV	
2.0 FSI 4motion (110 kW | 2.0 Litre)					
09.05 → 12.07	BLX, BLY		408-238-327-003Z	E-TV	
09.05 →	BVX		408-242-002-003Z	E-TV	
09.05 → 12.07	BLX, BVX		408-265-001-002Z	EGRV	
2.0 TDI 4motion (103 kW | 2.0 Litre)					
08.05 → 12.08	BMP		A2C59511699	ACV	
2.0 TDI (100 kW | 2.0 Litre)					
01.08 → 12.10	CBAA		A2C59512935	ACV	
2.0 TDI (103 kW | 2.0 Litre)					
08.05 → 12.08	BMP		A2C59511699	ACV	
2.0 TDI (90 kW | 2.0 Litre)					
08.05 → 12.07	BVD		A2C59511699	ACV	
2.0 TDI 16V (103 kW | 2.0 Litre)					
01.08 → 12.10	CBAB		A2C59512935	ACV	
2.0 TDI 16V 4motion (103 kW | 2.0 Litre)					
01.08 → 12.10	CBAB		A2C59512935	ACV	
2.0 TFSI (147 kW | 2.0 Litre)					
01.08 → 12.08	BPY, BWA		A2C59511705	E-TV	
01.08 →	CAWB		A2C59511705	E-TV	
01.08 →	CCTA		A2C59511705	E-TV	
01.09 →	CCZA		A2C59511705	E-TV	
3.2 FSI (184 kW | 3.2 Litre)					
11.05 → 12.07	AXZ	→3C-7-120 000	408-238-329-003Z	E-TV	
11.05 →	AXZ	3C-7-120 001→	408-242-002-004Z	E-TV	
3.2 FSI 4motion (184 kW | 3.2 Litre)					
11.05 → 12.07	AXZ	→3C-7-120 000	408-238-329-003Z	E-TV	
11.05 →	AXZ	3C-7-120 001→	408-242-002-004Z	E-TV	
3.6 FSI (206 kW | 3.6 Litre)					
09.05 → 12.07	BLV	→3C-7-120 000	408-238-329-003Z	E-TV	
09.05 →	BLV	3C-7-120 001→	408-242-002-004Z	E-TV	
3.6 FSI 4motion (206 kW | 3.6 Litre)					
09.05 → 12.07	BLV	→3C-7-120 000	408-238-329-003Z	E-TV	
09.05 →	BLV	3C-7-120 001→	408-242-002-004Z	E-TV	

Date	Engine Code	Chassis No.	Article No.	Product Name	Information

VW

PASSAT Variant (3C5)

3.6 R36 4motion (220 kW I 3.6 Litre)					
04.07 →	BWS		408-242-002-004Z	E-TV	

PASSAT CC

1.8 TSI (118 kW I 1.8 Litre)					
06.08 →	BZB		A2C59511705	E-TV	
01.09 →	CDAA		A2C59511705	E-TV	
2.0 TDI (100 kW I 2.0 Litre)					
01.09 → 12.10	CBAA		A2C59512935	ACV	
2.0 TDI (103 kW I 2.0 Litre)					
01.09 → 12.10	CBAB		A2C59512935	ACV	
2.0 TDI (125 kW I 2.0 Litre)					
06.08 → 12.10	CBBB		A2C59512935	ACV	
2.0 TSI (147 kW I 2.0 Litre)					
01.08 →	CAWB, CCTA		A2C59511705	E-TV	
3.6 4motion (220 kW I 3.6 Litre)					
06.08 →	BWS		408-242-002-004Z	E-TV	

PHAETON (3D2)

3.0 V6 TDI 4motion (165 kW I 3.0 Litre)					
09.04 → 12.07	BMK		A2C59512933	ACV	
01.08 → 12.09	BMK		A2C59513862	AFA	
3.2 V6 (177 kW I 3.2 Litre)					
04.02 → 12.07	AYT, BKL		408-238-329-002Z	E-TV	T29
3.2 V6 4motion (177 kW I 3.2 Litre)					
02.04 → 12.08	BKL, BRK		408-238-329-002Z	E-TV	T29

POLO (6N1)

100 1.4 16V (74 kW I 1.4 Litre)					
04.96 → 10.99	AFH	→6N-W-105 000	408-237-111-001Z	EM-TV	
04.96 → 10.99	AFH	6N-W-105 001→	408-237-111-011Z	EM-TV	
120 1.6 16V GTI (88 kW I 1.6 Litre)					
09.98 → 10.99	AJV		408-237-111-011Z	EM-TV	
50 1.0 (37 kW I 1.0 Litre)					
09.96 → 10.99	AER	→6N-W-105 000	408-237-130-002Z	EM-TV	
09.96 → 10.99	AER, ALL	6N-W-105 001→	408-237-130-004Z	EM-TV	
55 1.4 (40 kW I 1.4 Litre)					
08.95 → 10.99	AEX	→6N-W-105 000	408-237-130-002Z	EM-TV	
08.95 → 10.99	AEX	6N-W-105 001→	408-237-130-004Z	EM-TV	
60 1.4 (44 kW I 1.4 Litre)					
07.95 → 10.99	AEX, AKV	→6N-W-105 000	408-237-130-002Z	EM-TV	
07.95 → 10.99	AEX, AKV, APQ	6N-W-105 001→	408-237-130-004Z	EM-TV	

Date	Engine Code	Chassis No.	Article No.	Product Name	Information

VW

POLO (6N1)

75 1.6 (55 kW | 1.6 Litre)					
10.94 → 10.99	AEE, AHS	→6N-W-105 000	408-237-130-002Z	EM-TV	
10.94 → 10.99	AEE, AHS	6N-W-105 001→	408-237-130-004Z	EM-TV	

POLO Box (6NF)

1.4 (44 kW | 1.4 Litre)					
05.98 → 12.99	AEX	→6N-W-105 000	408-237-130-002Z	EM-TV	
05.98 → 12.99	AEX, APQ	6N-W-105 001→	408-237-130-004Z	EM-TV	

POLO CLASSIC (6KV2)

100 1.6 (74 kW | 1.6 Litre)					
12.95 → 09.01	AFT	→6K-X-509 000	408-237-111-008Z	EM-TV	
12.95 → 09.01	AEH, AKL	6K-Y-502 795→	408-237-111-012Z	EM-TV	
12.95 → 09.01	APF, AUR		408-238-323-011Z	E-TV	
60 1.4 (44 kW | 1.4 Litre)					
12.95 → 09.01	AEX, AKV, ANX, APQ	→6K-X-509 000	408-237-130-002Z	EM-TV	
12.95 → 09.01	AKV, ANX, APQ	6K-X-509 001→	408-237-130-004Z	EM-TV	
75 1.4 16V (55 kW | 1.4 Litre)					
10.99 → 09.01	APE, AUA	6N-YD000 001→	408-238-321-006Z	E-TV	T31; T42: 035 133 335; T42: N 100 834 01
75 1.6 (55 kW | 1.6 Litre)					
11.95 → 09.01	AEE, ALM	→6K-X-509 000	408-237-130-002Z	EM-TV	
11.95 → 09.01	AEE, ALM	6K-X-509 001→	408-237-130-004Z	EM-TV	

POLO Variant (6KV5)

1.4 (44 kW | 1.4 Litre)					
05.97 → 09.01	AEX, AKV, ANX, APQ	→6K-X-509 000	408-237-130-002Z	EM-TV	
05.97 → 09.01	AKV, ANX, APQ	6K-X-509 001→	408-237-130-004Z	EM-TV	
1.4 16V (55 kW | 1.4 Litre)					
10.99 → 09.01	APE, AUA	6N-YD000 001→	408-238-321-006Z	E-TV	T42: 035 133 335; T42: N 100 834 01
1.6 (55 kW | 1.6 Litre)					
05.97 → 09.01	AEE, AKV, ALM	→6K-X-509 000	408-237-130-002Z	EM-TV	
05.97 → 09.01	AEE, ALM	6K-X-509 001→	408-237-130-004Z	EM-TV	
1.6 (74 kW | 1.6 Litre)					
05.97 → 09.01	AFT	→6K-X-509 000	408-237-111-008Z	EM-TV	
05.97 → 09.01	AEH, AKL	6K-Y-502 795→	408-237-111-012Z	EM-TV	
05.97 → 09.01	APF, AUR		408-238-323-011Z	E-TV	

POLO (6N2)

1.4 16V (55 kW | 1.4 Litre)					
10.99 → 09.01	AHW		408-237-130-003Z	EM-TV	

Date	Engine Code	Chassis No.	Article No.	Product Name	Information
VW					
POLO (6N2)					
1.4 16V (55 kW | 1.4 Litre)					
10.99 → 09.01	APE, AUA	6N-YD000 001→	408-238-321-006Z	E-TV	T31; T42: 035 133 335; T42: N 100 834 01
1.4 16V (74 kW | 1.4 Litre)					
10.99 → 09.01	AFK		408-237-111-011Z	EM-TV	
10.99 → 09.01	AQQ, AUB	6V-YD000 001→	408-238-323-008Z	E-TV	
POLO (9N_)					
1.2 (40 kW | 1.2 Litre)					
01.02 → 05.07	AWY	9N-2-000 001→	408-238-321-006Z	E-TV	T42: 035 133 335; T42: N 100 834 01
01.02 → 05.07	BMD	9N-2-000 001→	A2C59511703	E-TV	
1.2 (44 kW | 1.2 Litre)					
05.07 → 12.10	BBM	9N-5-500 001→	A2C59511703	E-TV	
1.2 12V (47 kW | 1.2 Litre)					
10.01 → 07.07	AZQ	9N-2-000 001→	408-238-321-006Z	E-TV	T42: 035 133 335; T42: N 100 834 01
10.01 → 07.07	BME	9N-2-000 001→	A2C59511702	E-TV	
01.05 → 07.07	BME	9N-5-500 001→	A2C59511703	E-TV	
1.2 12V (51 kW | 1.2 Litre)					
01.09 → 12.10	BZG		A2C59511703	E-TV	
1.4 16V (55 kW | 1.4 Litre)					
10.01 → 05.08	BBY	9N-2-000 001→	408-238-321-006Z	E-TV	T42: 035 133 335; T42: N 100 834 01
10.01 → 05.08	AUA	6N-YD000 001→	408-238-321-006Z	E-TV	T31; T42: 035 133 335; T42: N 100 834 01
10.01 → 12.08	BKY	9N-2-000 001→	A2C59511702	E-TV	
1.4 16V (59 kW | 1.4 Litre)					
05.06 → 12.10	BUD	9N-5-500 001→	A2C59511704	E-TV	
1.4 16V (74 kW | 1.4 Litre)					
10.01 → 12.05	AUB, BBZ	9N-5-500 001→	408-238-323-008Z	E-TV	
1.4 FSI (63 kW | 1.4 Litre)					
02.02 → 12.08	AXU	9N-2-000 001→	408-238-323-010Z	E-TV	
02.02 → 12.08	AXU	9N-2-000 001→ →9N-5-500 001	408-265-001-005Z	EGRV	
1.4 TDI (51 kW | 1.4 Litre)					
04.05 → 12.10	BWB	9N-5-500 001→	A2C59511699	ACV	
04.05 → 12.08	BNM	9N-5-500 001→	A2C59511707	ACV	
1.4 TDI (55 kW | 1.4 Litre)					
10.01 → 06.05	BAY	9N-2-000 001→	A2C59511707	ACV	
1.4 TDI (59 kW | 1.4 Litre)					
04.05 → 12.10	BMS	9N-5-500 001→	A2C59511699	ACV	
04.05 → 12.08	BNV	9N-5-500 001→	A2C59511707	ACV	

Date	Engine Code	Chassis No.	Article No.	Product Name	Information
VW					
POLO (9N_)					
1.9 TDI (74 kW | 1.9 Litre)					
01.05 → 12.10	BMT	9N-5-500 001→	A2C59511699	ACV	
POLO Saloon					
1.4 (55 kW | 1.4 Litre)					
07.03 →	BBY	9N-2-000 001→	408-238-321-006Z	E-TV	T42: 035 133 335; T42: N 100 834 01
07.03 →	BKY		408-238-321-006Z	E-TV	T42: 035 133 335; T42: N 100 834 01
1.4 (74 kW | 1.4 Litre)					
11.03 → 12.07	BBZ	→9N-50002 500	408-238-323-008Z	E-TV	
1.4 TDI (55 kW | 1.4 Litre)					
07.03 → 12.05	BAY	9N-2-000 001→	A2C59511707	ACV	
POLO (6R_)					
1.2 (44 kW | 1.2 Litre)					
06.09 →	CGPB	6R-A-000 001→	A2C59511703	E-TV	
1.2 (51 kW | 1.2 Litre)					
06.09 →	CGPA	6R-A-000 001→	A2C59511703	E-TV	
1.4 (63 kW | 1.4 Litre)					
06.09 →	CGGB	6R-A-000 001→	A2C59511704	E-TV	
SCIROCCO (53B)					
1.8 16V (102 kW | 1.8 Litre)					
10.85 → 07.89	KR	→50-N-009 000	408-202-008-008Z	ISC	
1.8 16V (95 kW | 1.8 Litre)					
03.86 → 07.92	PL		408-202-008-008Z	ISC	
SCIROCCO (137)					
1.4 TSI (118 kW | 1.4 Litre)					
09.08 →	CAVD		A2C59511700	ACV	
1.4 TSI (90 kW | 1.4 Litre)					
09.08 →	CAXA		A2C59511704	E-TV	
2.0 R (195 kW | 2.0 Litre)					
11.09 →	CDLA		A2C59511696	AFA	
2.0 TDI (103 kW | 2.0 Litre)					
09.08 → 12.10	CBDB		A2C59512935	ACV	
2.0 TSI (147 kW | 2.0 Litre)					
01.09 →	CAWB		A2C59511705	E-TV	
2.0 TSI (155 kW | 2.0 Litre)					
01.09 →	CCZB		A2C59511705	E-TV	

Date	Engine Code	Chassis No.	Article No.	Product Name	Information
VW					
SHARAN (7M8, 7M9, 7M6)					
1.8 T 20V (110 kW | 1.8 Litre)					
01.96 → 12.00	AJH		408-237-111-016Z	EM-TV	
2.0 (85 kW | 2.0 Litre)					
01.96 → 12.00	ADY		408-237-111-003Z	EM-TV	
2.8 VR6 (128 kW | 2.8 Litre)					
01.96 → 12.00	AAA, AMY		408-237-120-001Z	EM-TV	
2.8 VR6 Syncro (128 kW | 2.8 Litre)					
01.96 → 12.00	AAA, AMY		408-237-120-001Z	EM-TV	
TIGUAN (5N_)					
1.4 TSI (110 kW | 1.4 Litre)					
05.08 →	BWK, CAVA		A2C59511700	ACV	
1.4 TSI 4motion (110 kW | 1.4 Litre)					
09.07 →	BWK, CAVA		A2C59511700	ACV	
2.0 TDI (103 kW | 2.0 Litre)					
03.08 → 12.10	CBAB		A2C59512935	ACV	
2.0 TDI 4motion (100 kW | 2.0 Litre)					
01.08 → 12.10	CBAA		A2C59512935	ACV	
2.0 TFSI 4motion (125 kW | 2.0 Litre)					
09.07 →	CAWA		A2C59511705	E-TV	
2.0 TFSI 4motion (147 kW | 2.0 Litre)					
09.07 →	CAWB, CCZA		A2C59511705	E-TV	
TOUAREG (7LA, 7L6, 7L7)					
3.0 TDI (155 kW | 3.0 Litre)					
01.08 → 12.10	BUN	7L-8-035 001→	A2C59512933	ACV	T44: 4
12.06 → 12.10	BUN	→7L-6-050 300	A2C59512933	ACV	T44: 4
12.06 → 12.10	BUN	7L-6-050 301→	A2C59512938	ACV	T44: 5
01.08 → 12.10	BUN	→7L-8-035 000	A2C59512938	ACV	T44: 5
01.07 → 12.10	BUN		A2C59513862	AFA	T35: 7L6***
3.0 V6 TDI (165 kW | 3.0 Litre)					
01.08 → 12.10	BKS	7L-8-035 001→	A2C59512933	ACV	T44: 4
11.04 → 12.10	BKS	→7L-6-050 300	A2C59512933	ACV	T44: 4
11.04 → 12.10	BKS		A2C59512938	ACV	T44: 5
01.08 → 12.10	BKS	7L-8-035-001→	A2C59512938	ACV	T44: 5
11.04 → 12.10	BKS	→7L-6-050 300	A2C59512938	ACV	T44: 5
01.07 → 12.10	BKS		A2C59513862	AFA	T35: 7L6***
3.0 V6 TDI (176 kW | 3.0 Litre)					
11.07 → 12.10	CASA	7L6***→	A2C59512933	ACV	
3.2 V6 (162 kW | 3.2 Litre)					
10.02 → 11.06	AZZ, BAA, BKJ		408-238-329-002Z	E-TV	
3.2 V6 (177 kW | 3.2 Litre)					
11.04 → 11.06	BMX		408-238-329-002Z	E-TV	

Date	Engine Code	Chassis No.	Article No.	Product Name	Information

VW

TOUAREG (7LA, 7L6, 7L7)

3.6 V6 FSI (206 kW | 3.6 Litre)					
03.06 → 12.07	BHK		408-238-329-003Z	E-TV	
01.07 → 05.10	BHK	7L6***→	408-242-002-004Z	E-TV	

TOURAN (1T1, 1T2)

1.4 FSI (125 kW | 1.4 Litre)					
01.09 → 12.10	CAVB		A2C59511700	ACV	
12.06 → 12.10	CAVB		A2C59511700	ACV	
1.4 TSI (103 kW | 1.4 Litre)					
01.09 → 12.10	CAVC		A2C59511700	ACV	
02.06 → 12.10	BMY	1T-6-244 001→	A2C59511700	ACV	
1.6 (75 kW | 1.6 Litre)					
07.03 →	BSE, BSF		408-238-323-014Z	E-TV	T29
1.6 FSI (85 kW | 1.6 Litre)					
02.03 → 12.05	BAG, BLF, BLP	→1T-4-250 000	408-238-323-010Z	E-TV	
02.03 → 12.05	BAG, BLF, BLP		408-265-001-005Z	EGRV	
1.9 TDI (77 kW | 1.9 Litre)					
01.06 → 12.10	BLS		A2C59511699	ACV	
2.0 EcoFuel (80 kW | 2.0 Litre)					
02.06 →	BSX		408-238-327-005Z	E-TV	
2.0 FSI (110 kW | 2.0 Litre)					
10.03 → 12.05	AXW		408-238-327-003Z	E-TV	
10.03 → 12.06	BLR, BLX, BLY		408-238-327-003Z	E-TV	
10.03 → 12.05	AXW, BLR, BLX		408-265-001-002Z	EGRV	
2.0 TDI (103 kW | 2.0 Litre)					
01.06 → 12.10	BMM		A2C59511699	ACV	

VENTO (1H2)

1.4 (40 kW | 1.4 Litre)					
11.91 → 09.98	AEX		408-237-130-002Z	EM-TV	
1.4 (44 kW | 1.4 Litre)					
11.91 → 09.98	AEX		408-237-130-002Z	EM-TV	
1.6 (55 kW | 1.6 Litre)					
09.92 → 09.98	AEE		408-237-130-002Z	EM-TV	
1.6 (74 kW | 1.6 Litre)					
01.96 → 12.98	AFT		408-237-111-008Z	EM-TV	
2.0 (85 kW | 2.0 Litre)					
11.91 → 09.98	2E		408-202-011-002Z	ISC	
11.91 → 09.98	ADY, AGG, AKR	1H-R-456 001→	408-237-111-002Z	EM-TV	
2.8 VR6 (128 kW | 2.8 Litre)					
08.95 → 09.98	AAA	-T-025 001→	408-237-120-001Z	EM-TV	

Date	Engine Code	Chassis No.	Article No.	Product Name	Information

VW

LT 28-35 I Bus (281-363)

2.4 i (69 kW I 2.4 Litre)					
08.89 → 06.96	1E	28-D-007 274→	408-202-011-003Z	ISC	

LT 28-35 I Box (281-363)

2.4 i (69 kW I 2.4 Litre)					
03.94 → 06.96	1E	28-D-007 274→	408-202-011-003Z	ISC	

LT 40-55 I Box (291-512)

2.4 i (69 kW I 2.4 Litre)					
01.93 → 06.96	1E	28-D-007 274→	408-202-011-003Z	ISC	

LT 28-35 I Flatbed / Chassis (281-363)

2.4 i (69 kW I 2.4 Litre)					
03.94 → 06.96	1E	28-D-007 274→	408-202-011-003Z	ISC	

LT 40-55 I Flatbed / Chassis (293-909)

2.4 i (69 kW I 2.4 Litre)					
03.94 → 06.96	1E	28-D-007 274→	408-202-011-003Z	ISC	

TRANSPORTER III Bus

1.9 (66 kW I 1.9 Litre)					
08.83 → 07.85	GW		408-202-008-008Z	ISC	
2.1 CAT (70 kW I 2.1 Litre)					
06.89 → 07.92	MV		408-202-008-003Z	ISC	
2.1 Syncro (64 kW I 2.1 Litre)					
10.86 → 07.92	SR		408-202-008-003Z	ISC	T11: (+) CH
2.1 Syncro (70 kW I 2.1 Litre)					
08.85 → 07.92	MV		408-202-008-003Z	ISC	
2.1 Syncro (82 kW I 2.1 Litre)					
01.86 → 07.92	DJ		408-202-008-003Z	ISC	
2.1 (64 kW I 2.1 Litre)					
10.86 → 07.92	SR		408-202-008-003Z	ISC	T11: (+) CH
2.1 (70 kW I 2.1 Litre)					
08.85 → 07.92	MV		408-202-008-003Z	ISC	
2.1 (82 kW I 2.1 Litre)					
08.85 → 07.92	DJ		408-202-008-003Z	ISC	
2.1 i (68 kW I 2.1 Litre)					
07.89 → 07.92	SS		408-202-008-003Z	ISC	

TRANSPORTER III Box

1.9 (66 kW I 1.9 Litre)					
08.83 → 02.89	GW		408-202-008-008Z	ISC	

Date	Engine Code	Chassis No.	Article No.	Product Name	Information
VW					
TRANSPORTER III Box					
2.1 Syncro (70 kW | 2.1 Litre)					
08.85 → 07.92	MV		408-202-008-003Z	ISC	
2.1 Syncro (82 kW | 2.1 Litre)					
03.86 → 07.92	DJ		408-202-008-003Z	ISC	
2.1 (70 kW | 2.1 Litre)					
08.85 → 07.92	MV		408-202-008-003Z	ISC	
2.1 (82 kW | 2.1 Litre)					
03.86 → 07.92	DJ		408-202-008-003Z	ISC	
2.1 i (68 kW | 2.1 Litre)					
07.89 → 07.92	SS		408-202-008-003Z	ISC	
TRANSPORTER III Flatbed / Chassis					
2.1 Syncro (70 kW | 2.1 Litre)					
08.85 → 07.92	MV		408-202-008-003Z	ISC	
2.1 Syncro (82 kW | 2.1 Litre)					
03.86 → 07.92	DJ		408-202-008-003Z	ISC	
2.1 (70 kW | 2.1 Litre)					
08.85 → 07.92	MV		408-202-008-003Z	ISC	
2.1 (82 kW | 2.1 Litre)					
03.86 → 07.92	DJ		408-202-008-003Z	ISC	
2.1 i (68 kW | 2.1 Litre)					
07.89 → 07.92	SS		408-202-008-003Z	ISC	
TRANSPORTER IV Bus (70XB, 70XC, 7DB, 7DW)					
2.0 (62 kW | 2.0 Litre)					
09.90 → 04.03	AAC	→70-T-199 000	408-202-011-002Z	ISC	
09.90 → 04.03	AAC	70-T-200 001→	408-202-013-002Z	ISC	
2.5 Syncro (81 kW | 2.5 Litre)					
11.92 → 04.03	AAF, ACU, AEN	70-T-200 001→ →70-T-199 000	408-202-011-002Z	ISC	
11.92 → 04.03	AEU		408-237-111-005Z	EM-TV	
2.5 Syncro (85 kW | 2.5 Litre)					
07.96 → 04.03	AET		408-237-111-005Z	EM-TV	
2.5 (81 kW | 2.5 Litre)					
11.90 → 04.03	AAF, ACU, AEN	70-T-200 001→ →70-T-070 000	408-202-011-002Z	ISC	
11.90 → 04.03	AEU		408-237-111-005Z	EM-TV	
2.5 (85 kW | 2.5 Litre)					
08.96 → 04.03	AET		408-237-111-005Z	EM-TV	
TRANSPORTER IV Box (70XA)					
2.0 (62 kW | 2.0 Litre)					
07.90 → 04.03	AAC	→70-T-199 000	408-202-011-002Z	ISC	

Date	Engine Code	Chassis No.	Article No.	Product Name	Information

VW

TRANSPORTER IV Box (70XA)

2.0 (62 kW I 2.0 Litre)					
07.90 → 04.03	AAC	70-T-200 001→	408-202-013-002Z	ISC	
2.5 Syncro (81 kW I 2.5 Litre)					
10.92 → 04.03	AAF, ACU, AEN	70-T-200 001→ →70-T-070 000	408-202-011-002Z	ISC	
10.92 → 04.03	AEU		408-237-111-005Z	EM-TV	
2.5 Syncro (85 kW I 2.5 Litre)					
08.96 → 04.03	AET		408-237-111-005Z	EM-TV	
2.5 (81 kW I 2.5 Litre)					
11.90 → 04.03	AAF, ACU, AEN	70-T-200 001→ →70-T-070 000	408-202-011-002Z	ISC	
11.90 → 04.03	AEU		408-237-111-005Z	EM-TV	
2.5 (85 kW I 2.5 Litre)					
08.96 → 04.03	AET		408-237-111-005Z	EM-TV	

TRANSPORTER IV Flatbed / Chassis (70XD)

2.0 (62 kW I 2.0 Litre)					
07.90 → 04.03	AAC	→70-T-199 000	408-202-011-002Z	ISC	
07.90 → 04.03	AAC	70-T-200 001→	408-202-013-002Z	ISC	
2.5 Syncro (81 kW I 2.5 Litre)					
10.92 → 04.03	AAF, ACU, AEN	70-T-200 001→ →70-T-070 000	408-202-011-002Z	ISC	
10.92 → 04.03	AEU		408-237-111-005Z	EM-TV	
2.5 Syncro (85 kW I 2.5 Litre)					
08.96 → 04.03	AET		408-237-111-005Z	EM-TV	
2.5 (81 kW I 2.5 Litre)					
11.90 → 04.03	AAF, ACU, AEN	70-T-200 001→ →70-T-070 000	408-202-011-002Z	ISC	
11.90 → 04.03	AEU		408-237-111-005Z	EM-TV	
2.5 (85 kW I 2.5 Litre)					
08.96 → 04.03	AET		408-237-111-005Z	EM-TV	

TRANSPORTER V Bus (7HB, 7HJ)

1.9 TDI (62 kW I 1.9 Litre)					
01.06 → 12.10	BRR	7H-6-000 001→ →7J-9-020 000	A2C59511699	ACV	
1.9 TDI (75 kW I 1.9 Litre)					
06.06 → 12.10	BRS	7H-6-000 001→ →7J-9-020 000	A2C59511699	ACV	

Date	Engine Code	Chassis No.	Article No.	Product Name	Information
VW					
TRANSPORTER V Box (7HA, 7HH)					
1.9 TDI (62 kW | 1.9 Litre)					
01.06 → 12.10	BRR	7H-6-000 001→ →7J-9-020 000	A2C59511699	ACV	
1.9 TDI (75 kW | 1.9 Litre)					
06.06 → 12.10	BRS	7H-6-000 001→ →7J-9-020 000	A2C59511699	ACV	
TRANSPORTER V Flatbed / Chassis (7JD, 7JE, 7JL, 7JY, 7JZ)					
1.9 TDI (62 kW | 1.9 Litre)					
01.06 → 12.10	BRR	7H-6-000 001→ →7J-9-020 000	A2C59511699	ACV	
1.9 TDI (75 kW | 1.9 Litre)					
06.06 → 12.10	BRS	7H-6-000 001→ →7J-9-020 000	A2C59511699	ACV	

Cross-Reference OE No. > Article No. (sorted by manufacturers)

AUDI

OE No.	Article No.	Article No. (new)	Product Name
022 133 062 AG	408-238-329-003Z		E-TV
035 133 455 F	408-202-008-001Z	408-202-008-008Z	ISC
035 133 455 F	408-202-008-008Z		ISC
036 133 062 B	408-238-321-006Z		E-TV
036 133 062 B	408-238-321-007Z	408-238-321-006Z	E-TV
036 133 062 L	408-238-321-006Z		E-TV
036 133 062 N	408-238-321-006Z		E-TV
036 133 062 N	408-238-321-007Z	408-238-321-006Z	E-TV
037 906 457 D	408-202-011-003Z		ISC
03C 131 503 B	408-265-001-005Z		EGRV
03C 133 062 C	A2C59511704		E-TV
03G 128 061 A	A2C59511698		ACV
03G 128 063 A	A2C59511699		ACV
03G 128 063 C	A2C59511698		ACV
03G 128 063 G	A2C59511699		ACV
03G 128 063 J	A2C59511698		ACV
03G 128 063 M	A2C59511699		ACV
03G 128 063 Q	A2C59511699		ACV
03G 131 501 B	408-275-002-001Z		EGRV
03G 131 501 J	408-275-002-001Z		EGRV
03G 131 501 Q	408-275-002-001Z		EGRV
03G 128 063 M	A2C59512934	A2C59511699	ACV
03H 133 062	408-242-002-004Z		E-TV
03L 128 063 A	A2C59512935		ACV
03L 128 063 B	A2C59512935		ACV
03L 128 063 C	A2C59512935		ACV
03L 128 063 D	A2C59512935		ACV
03L 128 063 E	A2C59512935		ACV
045 128 063 D	A2C59511707		ACV
045 128 063 G	A2C59511707		ACV
048 133 455	408-202-013-002Z		ISC
057 128 063 B	A2C59512936		ACV
057 128 063 C	A2C59512936		ACV
057 128 063 D	A2C59512936		ACV
058 133 063	408-237-210-001Z		EM-TV
058 133 063 B	408-237-210-002Z		EM-TV
058 133 063 C	408-237-211-002Z		EM-TV
058 133 063 F	408-237-210-004Z		EM-TV
058 133 063 H	408-237-212-002Z		EM-TV
058 133 063 H	408-237-212-009Z	408-237-212-002Z	EM-TV
058 133 063 Q	408-237-212-008Z		EM-TV
059 128 063 A	A2C59512937		ACV
059 128 063 B	A2C59512937		ACV
059 128 063 D	A2C59512937		ACV
059 129 086 M	A2C59513862		AFA

OE No.	Article No.	Article No. (new)	Product Name
059 145 950 A	A2C59512938		ACV
059 145 950 D	A2C59512938		ACV
059 145 950 H	A2C59512938		ACV
06A 133 062 AB	408-238-323-011Z		E-TV
06A 133 062 AT	408-238-323-014Z		E-TV
06A 133 062 N	408-238-323-005Z	408-238-323-011Z	E-TV
06A 133 062 N	408-238-323-011Z		E-TV
06A 133 063 F	408-236-212-004Z		EM-TV
06A 133 063 G	408-237-212-007Z		EM-TV
06A 133 064 J	408-237-111-012Z		EM-TV
06A 133 064 M	408-237-111-015Z		EM-TV
06A 133 066	408-236-111-005Z		EM-TV
06A 133 066 G	408-236-111-006Z		EM-TV
06B 133 062 L	408-238-323-006Z		E-TV
06B 133 062 P	408-238-223-003Z		E-TV
06E 133 062 C	408-242-002-007Z		E-TV
06F 131 503 A	408-265-001-002Z		EGRV
06F 131 503 B	408-265-001-002Z		EGRV
06F 133 062	408-238-327-003Z		E-TV
06F 133 062 B	408-242-002-003Z		E-TV
06F 133 062 E	A2C59511705		E-TV
06F 133 062 G	A2C59511705		E-TV
06F 133 062 J	A2C59511705		E-TV
06F 133 062 Q	A2C59511705		E-TV
06F 133 482	A2C59511696		AFA
06F 133 482 B	A2C59511696		AFA
06F 133 482 C	A2C59511696		AFA
06F 133 482 D	A2C59511696		AFA
06F 133 482 E	A2C59511696		AFA
078 133 063 AG	408-237-221-003Z		EM-TV
078 133 063 AH	408-237-221-004Z		EM-TV
078 133 455	C95105		DLA
078 133 455 A	408-202-014-001Z		ISC
078 133 455 D	D95109		DLA
4E0 145 950 C	A2C59512933		ACV
4E0 145 950 D	A2C59512933		ACV
4E0 145 950 F	A2C59512933		ACV
4E0 145 950 G	A2C59512933		ACV
4E0 145 950 H	A2C59512933		ACV

BMW

OE No.	Article No.	Article No. (new)	Product Name
12 34 1 234 456	408-202-009-002Z		ISC
13 41 1 276 196	408-202-009-001Z		ISC
13 41 1 279 711	408-202-009-003Z		ISC
13 41 1 285 095	408-202-009-002Z		ISC
13 41 1 286 012	408-202-009-001Z		ISC
13 41 1 286 688	408-202-009-003Z		ISC
13 41 1 707 395	408-202-009-001Z		ISC
13 41 1 709 898	408-202-009-002Z		ISC
13 41 4 793 733	A2C59511708		ACV
13 41 7 834 495	A2C59511701		ACV
13 41 7 838 024	A2C59511708		ACV
13 41 9 058 757	408-202-009-003Z		ISC
13 42 1 285 095	408-202-009-002Z		ISC
13 54 0 151 537	408-238-425-005Z		E-TV
13 54 0 872 457	A2C59511709		E-TV
13 54 1 435 959	408-238-426-001	408-238-426-003Z	E-TV
13 54 1 435 959	408-238-426-003Z		E-TV
13 54 1 439 224	408-238-422-003Z		E-TV
13 54 1 439 580	408-238-425-005Z		E-TV
13 54 1 496 717	A2C59511709		E-TV
13 54 1 503 358	408-238-627-001Z		E-TV
13 54 7 502 444	408-238-425-001	408-238-425-004Z	E-TV
13 54 7 502 444	408-238-425-004Z		E-TV
13 54 7 502 445	408-238-424-001	408-238-424-002Z	E-TV
13 54 7 502 445	408-238-424-002Z		E-TV
13 54 7 506 627	A2C59511706		E-TV
13 54 7 509 043	A2C59511709		E-TV
13 54 7 516 946	408-238-420-001Z		E-TV
13 54 7 528 179	A2C59513208		E-TV
13 54 7 535 308	408-238-426-004Z		E-TV
13 54 7 555 944	A2C59513663		E-TV
13 54 7 556 118	408-242-002-008Z		E-TV
13 54 7 556 119	A2C59513206		E-TV
13 54 7 557 222	A2C59513207		E-TV
13 54 7 561 066	408-242-002-011Z		E-TV
13 54 7 561 067	408-242-002-015Z		E-TV
13 54 7 574 379	A2C59513207		E-TV
13 54 7 574 380	A2C59513208		E-TV
13 54 7 576 697	A2C59513207		E-TV
13 54 7 576 698	A2C59513208		E-TV
13 54 7 597 881	408-242-002-008Z		E-TV
13 54 7 597 885	A2C59513206		E-TV
13 54 7 598 256	408-242-002-011Z		E-TV
13 54 7 598 325	408-242-002-015Z		E-TV
V757669780	A2C59513207		E-TV

OE No.	Article No.	Article No. (new)	Product Name
CHRYSLER			
04591847AC	A2C59513363		E-TV
CITROËN			
00001635R8	408-239-821-001Z		E-TV
00001635T7	408-239-828-001Z		E-TV
00001635V3	408-239-823-003Z		E-TV
00001635W8	408-239-823-003Z		E-TV
00001635X0	408-239-827-001Z		E-TV
0000163631	A2C59513208		E-TV
0000163636	A2C59513207		E-TV
00001920W6	C95185		DLA
9564463480	A95262		DLA
9640796280	408-239-821-001Z		E-TV
9648053780	408-239-823-003Z		E-TV
9650787380	408-239-827-001Z		E-TV
9652682680	408-239-828-001Z		E-TV
9652682880	408-239-823-003Z		E-TV
n/a	C95184		DLA
FIAT			
0009944470	A95273		DLA
0009945035	C95136		DLA
0009945635	C95128		DLA
0009945776	C95196		DLA
0009949159	A95273		DLA
9640796280	408-239-821-001Z		E-TV
9652682880	408-239-823-003Z		E-TV
FORD			
1014398	X10-739-002-003		ISC
1058383	X10-739-002-002		ISC
1063996	X10-739-002-003		ISC
1110967	A98101		DLA
1149683	A98102		DLA
1516716	A2C59513627		ACV
1519126	A2C59513627		ACV
2S6A-9F715-BA	A98102		DLA
2S6A-9F715-BB	A98102		DLA
4940126	A98102		DLA
6464929	X10-739-002-004		ISC

OE No.	Article No.	Article No. (new)	Product Name
6631855	X10-739-002-005		ISC
7084580	X10-739-002-003		ISC
7V2Q-9E926-AA	A2C59513627		ACV
7V2Q-9E926-AB	A2C59513627		ACV
87TF-9F715-CB	X10-739-002-005		ISC
91XF-9F715-BA	X10-739-002-004		ISC
95BF-9F715-AB	X10-739-002-003		ISC
95BF-9F715-AC	X10-739-002-003		ISC
95WF-9F715-AD	X10-739-002-002		ISC
YS6A-9F715-AB	A98101		DLA

HOT STAMP

00600	A95140		DLA
08187	C95166		DLA
510135	A98102		DLA
59524	A95160		DLA
59603	A95214		DLA
A96061	A98102		DLA
A96156	A96156		DLA
A96159	A96159		DLA
A98101	A98101		DLA
A98102	A98102		DLA
B01/01	A95273		DLA
B01/01	A95273		DLA
B02/01	C95128		DLA
B03/01	A95262		DLA
B04/01	A95269		DLA
B12/01	C95136		DLA
B13/00	C95181		DLA
B14/00	C95185		DLA
B15/00	C95184		DLA
B17/00	A96144		DLA
B18/00	C95196		DLA
B22/00	A97104	A97113	DLA
B22/00	A97113		DLA
B22/01	A97113		DLA
B23/00	D95129		DLA
B24/00	A97101		DLA
B27/00	A97108		DLA
B28/00	D95166		DLA
B29/01	A96158		DLA
B29/01	A97116	A96158	DLA
B30/00	A97110		DLA
B32/00	A97115		DLA
B32/01	A97122		DLA

OE No.	Article No.	Article No. (new)	Product Name
B33/00	A96158		DLA
B35/00	A96157		DLA
B36/00	A96160		DLA
C5105	C95105		DLA
C5177	C95177		DLA
C5197	C95197		DLA
D5103	D95103		DLA
D5109	D95109		DLA
D5134	D95134		DLA
D5174	D95174		DLA
D5177	D95177		DLA

LANCIA

0009942898	A95140		DLA
0009943223	A95140		DLA
0009945035	C95136		DLA
0009945635	C95128		DLA
0009949146	A95140		DLA
9652682880	408-239-823-003Z		E-TV

MERCEDES-BENZ

000 141 12 25	408-202-001-001	408-202-001-003Z	ISC
000 141 12 25	408-202-001-003Z		ISC
000 141 16 25	408-202-010-001	408-202-010-002Z	ISC
000 141 16 25	408-202-010-002Z		ISC
000 141 49 25	408-225-004-001Z		EM-TV
000 141 54 25	408-227-231-001Z		EM-TV
000 141 57 25	408-226-004-001Z		EM-TV
000 141 65 25	408-227-211-001	408-227-211-002Z	EM-TV
000 141 65 25	408-227-211-002Z		EM-TV
000 141 70 25	408-227-111-003Z		EM-TV
000 141 71 25	408-227-121-001	408-227-121-004Z	EM-TV
000 141 71 25	408-227-121-004Z		EM-TV
000 141 73 25	408-225-003-001Z		EM-TV
000 141 75 25	408-226-003-001Z		EM-TV
000 141 76 25	408-226-002-001Z		EM-TV
000 141 89 25	408-225-003-005Z		EM-TV
000 141 90 25	408-226-003-005Z		EM-TV
000 141 91 25	408-227-121-001	408-227-121-004Z	EM-TV
000 141 91 25	408-227-121-004Z		EM-TV
000 141 92 25	408-227-111-001	408-227-111-003Z	EM-TV
000 141 92 25	408-227-111-003Z		EM-TV
000 141 95 25	408-229-111-001Z		EM-TV

OE No.	Article No.	Article No. (new)	Product Name
000 141 96 25	408-229-211-001Z		EM-TV
000 141 97 25	408-228-110-002Z		EM-TV
000 545 57 65	408-202-008-001Z	408-202-008-008Z	ISC
001 141 02 25	408-227-111-002	408-227-111-003Z	EM-TV
001 141 02 25	408-227-111-003Z		EM-TV
001 141 03 25	408-228-210-002Z		EM-TV
001 141 04 25	408-228-110-002Z		EM-TV
001 141 05 25	A2C59510987		EM-TV
111 098 00 09	408-224-001-001Z		ACV
166 141 02 25	408-238-127-002Z		E-TV

MINI

13 54 0 872 457	A2C59511709		E-TV
13 54 1 496 717	A2C59511709		E-TV
13 54 1 503 358	408-238-627-001Z		E-TV
13 54 7 509 043	A2C59511709		E-TV
13 54 7 576 697	A2C59513207		E-TV
13 54 7 576 698	A2C59513208		E-TV

OPEL

17108187	C95166		DLA
17111946	C95166		DLA
17112023	A95214		DLA
17112027	A95160		DLA
17112031	A95214		DLA
17113196	C95166		DLA
817253	A95214		DLA
817254	A95160		DLA
817255	A95214		DLA
817256	C95166		DLA
826548	C95166		DLA
826550	C95166		DLA
837102	X10-739-002-001		ISC
90411546	X10-739-002-001		ISC

PEUGEOT

1635R8	408-239-821-001Z		E-TV
1635T7	408-239-828-001Z		E-TV
1635V3	408-239-823-003Z		E-TV
1635W8	408-239-823-003Z		E-TV
1635X0	408-239-827-001Z		E-TV
163631	A2C59513208		E-TV

OE No.	Article No.	Article No. (new)	Product Name
163636	A2C59513207		E-TV
19201F	A97101		DLA
19202Q	A96144		DLA
19204X	A97113		DLA
19205F	A97108		DLA
19206W	A97115		DLA
19208X	A96158		DLA
19209L	A97122		DLA
19209V	A97110		DLA
1920AH	A96157		DLA
1920AQ	A96159		DLA
1920CA	A96156		DLA
1920CV	A96160		DLA
1920N1	A95269		DLA
1920Q8	A95262		DLA
1920V7	C95181		DLA
1920W6	C95185		DLA
1920X9	C95197		DLA
9640796280	408-239-821-001Z		E-TV
9648053780	408-239-823-003Z		E-TV
9650787380	408-239-827-001Z		E-TV
9652682680	408-239-828-001Z		E-TV
9652682880	408-239-823-003Z		E-TV
n/a	C95184		DLA

RENAULT

7700 102 539	D95166		DLA
7701 042 403	D95129		DLA
7701 042 784	C95177		DLA
7701 044 401	D95134		DLA
7701 047 909	D95174		DLA
7701 062 300	A2C59512939		ACV
7701 204 054	A95262		DLA
7701 206 370	D95177		DLA
8200 063 652	408-239-822-001Z		E-TV
8200 110 994	A2C59513667		E-TV
8200 110 998	A2C59513667		E-TV
8200 123 061	408-239-822-001Z		E-TV
8200 171 134	A2C59511232		E-TV
8200 190 230	A2C59511232		E-TV

OE No.	Article No.	Article No. (new)	Product Name
8200 243 886	408-239-821-002Z		E-TV
8200 796 571	408-265-001-010Z		EGRV
8200 797 706	408-265-001-014Z		EGRV
H 8200 194 323	408-265-001-010Z		EGRV
H 8200 327 011	408-265-001-014Z		EGRV
n/a	D95103		DLA

SEAT

021 133 066	408-236-120-001Z		EM-TV
030 133 064 D	408-237-130-002Z		EM-TV
030 133 064 F	408-237-130-004Z		EM-TV
036 133 062 B	408-238-321-003	408-238-321-007Z	E-TV
036 133 062 B	408-238-321-006Z		E-TV
036 133 062 B	408-238-321-007Z	408-238-321-006Z	E-TV
036 133 062 L	408-238-321-006Z		E-TV
036 133 062 M	408-238-323-008Z		E-TV
036 133 062 N	408-238-321-006Z		E-TV
036 133 062 N	408-238-321-007Z	408-238-321-006Z	E-TV
036 133 064 C	408-237-111-001Z		EM-TV
036 133 064 E	408-237-111-011Z		EM-TV
037 133 064	408-237-111-002Z		EM-TV
037 133 064 A	408-237-111-003Z		EM-TV
037 133 064 A	408-237-510-001Z	408-237-111-003Z	EM-TV
037 133 064 D	408-237-111-008Z		EM-TV
037 133 064 K	408-237-111-019Z		EM-TV
037 906 457 C	408-202-011-002Z		ISC
037 906 457 D	408-202-011-003Z		ISC
03C 128 063 A	A2C59511700		ACV
03C 133 062 B	A2C59511702		E-TV
03C 133 062 C	A2C59511704		E-TV
03D 133 062 E	A2C59511703		E-TV
03G 128 061 A	A2C59511698		ACV
03G 128 063 A	A2C59511699		ACV
03G 128 063 C	A2C59511698		ACV
03G 128 063 G	A2C59511699		ACV
03G 128 063 J	A2C59511698		ACV
03G 128 063 M	A2C59511699		ACV
03G 128 063 Q	A2C59511699		ACV
03G 128 063 M	A2C59512934	A2C59511699	ACV
045 128 063 D	A2C59511707		ACV
045 128 063 G	A2C59511707		ACV
047 133 061 G	408-237-430-003Z		EM-TV
06A 133 062 AB	408-238-323-011Z		E-TV
06A 133 062 AT	408-238-323-014Z		E-TV
06A 133 062 N	408-238-323-005Z	408-238-323-011Z	E-TV

OE No.	Article No.	Article No. (new)	Product Name
06A 133 062 N	408-238-323-011Z		E-TV
06A 133 064 J	408-237-111-012Z		EM-TV
06A 133 064 M	408-237-111-015Z		EM-TV
06A 133 064 P	408-237-111-016Z		EM-TV
06A 133 066	408-236-111-005Z		EM-TV
06A 133 066 G	408-236-111-006Z		EM-TV
06F 131 503 A	408-265-001-002Z		EGRV
06F 131 503 B	408-265-001-002Z		EGRV
06F 133 062	408-238-327-003Z		E-TV
06F 133 062 B	408-242-002-003Z		E-TV
06F 133 062 E	A2C59511705		E-TV
06F 133 062 G	A2C59511705		E-TV
06F 133 062 J	A2C59511705		E-TV
06F 133 062 Q	A2C59511705		E-TV
06F 133 482	A2C59511696		AFA
06F 133 482 B	A2C59511696		AFA
06F 133 482 C	A2C59511696		AFA
06F 133 482 D	A2C59511696		AFA
06F 133 482 E	A2C59511696		AFA

SKODA

030 133 064 D	408-237-130-002Z		EM-TV
030 133 064 F	408-237-130-004Z		EM-TV
036 133 062 B	408-238-321-006Z		E-TV
036 133 062 B	408-238-321-007Z	408-238-321-006Z	E-TV
036 133 062 L	408-238-321-006Z		E-TV
036 133 062 M	408-238-323-008Z		E-TV
036 133 062 N	408-238-321-006Z		E-TV
036 133 062 N	408-238-321-007Z	408-238-321-006Z	E-TV
03C 131 503 B	408-265-001-005Z		EGRV
03C 133 062 B	A2C59511702		E-TV
03C 133 062 C	A2C59511704		E-TV
03D 133 062 E	A2C59511703		E-TV
03G 128 063 A	A2C59511699		ACV
03G 128 063 G	A2C59511699		ACV
03G 128 063 M	A2C59511699		ACV
03G 128 063 Q	A2C59511699		ACV
03G128 063 M	A2C59512934	A2C59511699	ACV
03L 128 063 A	A2C59512935		ACV
03L 128 063 B	A2C59512935		ACV
03L 128 063 C	A2C59512935		ACV
03L 128 063 D	A2C59512935		ACV
03L 128 063 E	A2C59512935		ACV
045 128 063 D	A2C59511707		ACV
045 128 063 G	A2C59511707		ACV

OE No.	Article No.	Article No. (new)	Product Name
047 133 062 D	408-238-321-004Z		E-TV
059 128 063 A	A2C59512937		ACV
059 128 063 B	A2C59512937		ACV
059 128 063 D	A2C59512937		ACV
06A 133 062 AB	408-238-323-011Z		E-TV
06A 133 062 N	408-238-323-005Z	408-238-323-011Z	E-TV
06A 133 062 N	408-238-323-011Z		E-TV
06A 133 063 F	408-236-212-004Z		EM-TV
06A 133 063 G	408-237-212-007Z		EM-TV
06A 133 064 H	408-237-111-017Z		EM-TV
06A 133 064 J	408-237-111-012Z		EM-TV
06A 133 064 M	408-237-111-015Z		EM-TV
06A 133 066	408-236-111-005Z		EM-TV
06A 133 066 E	408-236-111-007Z		EM-TV
06A 133 066 G	408-236-111-006Z		EM-TV
06B 133 062 L	408-238-323-006Z		E-TV
06F 131 503 A	408-265-001-002Z		EGRV
06F 131 503 B	408-265-001-002Z		EGRV
06F 133 062	408-238-327-003Z		E-TV
06F 133 062 B	408-242-002-003Z		E-TV
06F 133 062 E	A2C59511705		E-TV
06F 133 062 G	A2C59511705		E-TV
06F 133 062 J	A2C59511705		E-TV
06F 133 062 Q	A2C59511705		E-TV
06F 133 482	A2C59511696		AFA
06F 133 482 B	A2C59511696		AFA
06F 133 482 C	A2C59511696		AFA
06F 133 482 D	A2C59511696		AFA
06F 133 482 E	A2C59511696		AFA

VAUXHALL

17108187	C95166		DLA
17111946	C95166		DLA
17113196	C95166		DLA
817256	C95166		DLA
826548	C95166		DLA
826550	C95166		DLA

OE No.	Article No.	Article No. (new)	Product Name
VDO			
408-227-121-003Z	A2C59510987		EM-TV
408-238-827-002Z	A2C59511232		E-TV
5WK90631X	X10-739-002-001		ISC
S 106 747 008	A98102		DLA
S 108 747 002 A	A98101		DLA
S 108 747 003	A98102		DLA
VW			
021 133 064 A	408-237-120-001Z		EM-TV
021 133 066	408-236-120-001Z		EM-TV
022 133 062 AD	408-238-329-002Z		E-TV
022 133 062 AG	408-238-329-003Z		E-TV
025 906 457 A	408-202-008-003Z		ISC
030 133 064 D	408-237-130-002Z		EM-TV
030 133 064 F	408-237-130-004Z		EM-TV
035 133 455 F	408-202-008-001Z	408-202-008-008Z	ISC
035 133 455 F	408-202-008-008Z		ISC
036 133 062 B	408-238-321-006Z		E-TV
036 133 062 B	408-238-321-007Z	408-238-321-006Z	E-TV
036 133 062 L	408-238-321-006Z		E-TV
036 133 062 M	408-238-323-008Z		E-TV
036 133 062 N	408-238-321-006Z		E-TV
036 133 062 N	408-238-321-007Z	408-238-321-006Z	E-TV
036 133 062 Q	408-238-323-010Z		E-TV
036 133 064 C	408-237-111-001Z		EM-TV
036 133 064 D	408-237-130-003Z		EM-TV
036 133 064 E	408-237-111-011Z		EM-TV
037 133 064	408-237-111-002Z		EM-TV
037 133 064 A	408-237-111-003Z		EM-TV
037 133 064 A	408-237-510-001Z	408-237-111-003Z	EM-TV
037 133 064 B	408-237-111-004Z		EM-TV
037 133 064 D	408-237-111-008Z		EM-TV
037 133 064 F	408-237-111-004Z		EM-TV
037 133 064 J	408-237-111-018Z		EM-TV
037 906 457 C	408-202-011-002Z		ISC
037 906 457 D	408-202-011-003Z		ISC
03C 128 063 A	A2C59511700		ACV
03C 131 503 B	408-265-001-005Z		EGRV
03C 133 062 B	A2C59511702		E-TV
03C 133 062 C	A2C59511704		E-TV
03D 133 062 E	A2C59511703		E-TV
03G 128 061 A	A2C59511698		ACV
03G 128 063 A	A2C59511699		ACV

OE No.	Article No.	Article No. (new)	Product Name
03G 128 063 C	A2C59511698		ACV
03G 128 063 G	A2C59511699		ACV
03G 128 063 J	A2C59511698		ACV
03G 128 063 M	A2C59511699		ACV
03G 128 063 Q	A2C59511699		ACV
03G 128 063 M	A2C59512934	A2C59511699	ACV
03H 133 062	408-242-002-004Z		E-TV
03L 128 063 A	A2C59512935		ACV
03L 128 063 B	A2C59512935		ACV
03L 128 063 C	A2C59512935		ACV
03L 128 063 D	A2C59512935		ACV
03L 128 063 E	A2C59512935		ACV
045 128 063 D	A2C59511707		ACV
045 128 063 G	A2C59511707		ACV
047 133 061 G	408-237-430-003Z		EM-TV
048 133 455	408-202-013-002Z		ISC
058 133 063 H	408-237-212-002Z		EM-TV
058 133 063 H	408-237-212-009Z	408-237-212-002Z	EM-TV
058 133 063 Q	408-237-212-008Z		EM-TV
059 128 063 A	A2C59512937		ACV
059 128 063 B	A2C59512937		ACV
059 128 063 D	A2C59512937		ACV
059 129 086 M	A2C59513862		AFA
059 145 950 A	A2C59512938		ACV
059 145 950 D	A2C59512938		ACV
059 145 950 H	A2C59512938		ACV
06A 133 062 AB	408-238-323-011Z		E-TV
06A 133 062 AD	408-238-327-005Z		E-TV
06A 133 062 AT	408-238-323-014Z		E-TV
06A 133 062 BA	408-242-002-014Z		E-TV
06A 133 062 N	408-238-323-005Z	408-238-323-011Z	E-TV
06A 133 062 N	408-238-323-011Z		E-TV
06A 133 062 S	408-238-327-004Z		E-TV
06A 133 063 F	408-236-212-004Z		EM-TV
06A 133 063 G	408-237-212-007Z		EM-TV
06A 133 064 B	408-237-111-005Z		EM-TV
06A 133 064 H	408-237-111-017Z		EM-TV
06A 133 064 J	408-237-111-012Z		EM-TV
06A 133 064 M	408-237-111-015Z		EM-TV
06A 133 064 P	408-237-111-016Z		EM-TV
06A 133 066	408-236-111-005Z		EM-TV
06A 133 066 E	408-236-111-007Z		EM-TV
06A 133 066 G	408-236-111-006Z		EM-TV
06B 133 062 L	408-238-323-006Z		E-TV
06B 133 062 P	408-238-223-003Z		E-TV
06F 131 503 A	408-265-001-002Z		EGRV

OE No.	Article No.	Article No. (new)	Product Name
06F 131 503 B	408-265-001-002Z		EGRV
06F 133 062	408-238-327-003Z		E-TV
06F 133 062 B	408-242-002-003Z		E-TV
06F 133 062 E	A2C59511705		E-TV
06F 133 062 G	A2C59511705		E-TV
06F 133 062 J	A2C59511705		E-TV
06F 133 062 Q	A2C59511705		E-TV
06F 133 482	A2C59511696		AFA
06F 133 482 B	A2C59511696		AFA
06F 133 482 C	A2C59511696		AFA
06F 133 482 D	A2C59511696		AFA
06F 133 482 E	A2C59511696		AFA
078 133 063 AG	408-237-221-003Z		EM-TV
078 133 063 AH	408-237-221-004Z		EM-TV
4E0 145 950 C	A2C59512933		ACV
4E0 145 950 D	A2C59512933		ACV
4E0 145 950 F	A2C59512933		ACV
4E0 145 950 G	A2C59512933		ACV
4E0 145 950 H	A2C59512933		ACV

Cross-Reference OE No. > Article No. (all manufacturers)

OE No.	Manufacturer	Article No.	Article No. (new)	Product Name
00001635R8	CITROËN	408-239-821-001Z		E-TV
00001635T7	CITROËN	408-239-828-001Z		E-TV
00001635V3	CITROËN	408-239-823-003Z		E-TV
00001635W8	CITROËN	408-239-823-003Z		E-TV
00001635X0	CITROËN	408-239-827-001Z		E-TV
0000163631	CITROËN	A2C59513208		E-TV
0000163636	CITROËN	A2C59513207		E-TV
00001920W6	CITROËN	C95185		DLA
0009942898	LANCIA	A95140		DLA
0009943223	LANCIA	A95140		DLA
0009944470	FIAT	A95273		DLA
0009945035	FIAT	C95136		DLA
0009945035	LANCIA	C95136		DLA
0009945635	FIAT	C95128		DLA
0009945635	LANCIA	C95128		DLA
0009945776	FIAT	C95196		DLA
0009949146	LANCIA	A95140		DLA
0009949159	FIAT	A95273		DLA
000 141 12 25	MERCEDES-BENZ	408-202-001-001	408-202-001-003Z	ISC
000 141 12 25	MERCEDES-BENZ	408-202-001-003Z		ISC
000 141 16 25	MERCEDES-BENZ	408-202-010-001	408-202-010-002Z	ISC
000 141 16 25	MERCEDES-BENZ	408-202-010-002Z		ISC
000 141 49 25	MERCEDES-BENZ	408-225-004-001Z		EM-TV
000 141 54 25	MERCEDES-BENZ	408-227-231-001Z		EM-TV
000 141 57 25	MERCEDES-BENZ	408-226-004-001Z		EM-TV
000 141 65 25	MERCEDES-BENZ	408-227-211-001	408-227-211-002Z	EM-TV
000 141 65 25	MERCEDES-BENZ	408-227-211-002Z		EM-TV
000 141 70 25	MERCEDES-BENZ	408-227-111-003Z		EM-TV
000 141 71 25	MERCEDES-BENZ	408-227-121-001	408-227-121-004Z	EM-TV
000 141 71 25	MERCEDES-BENZ	408-227-121-004Z		EM-TV
000 141 73 25	MERCEDES-BENZ	408-225-003-001Z		EM-TV
000 141 75 25	MERCEDES-BENZ	408-226-003-001Z		EM-TV
000 141 76 25	MERCEDES-BENZ	408-226-002-001Z		EM-TV
000 141 89 25	MERCEDES-BENZ	408-225-003-005Z		EM-TV
000 141 90 25	MERCEDES-BENZ	408-226-003-005Z		EM-TV
000 141 91 25	MERCEDES-BENZ	408-227-121-001	408-227-121-004Z	EM-TV
000 141 91 25	MERCEDES-BENZ	408-227-121-004Z		EM-TV
000 141 92 25	MERCEDES-BENZ	408-227-111-001	408-227-111-003Z	EM-TV
000 141 92 25	MERCEDES-BENZ	408-227-111-003Z		EM-TV
000 141 95 25	MERCEDES-BENZ	408-229-111-001Z		EM-TV
000 141 96 25	MERCEDES-BENZ	408-229-211-001Z		EM-TV
000 141 97 25	MERCEDES-BENZ	408-228-110-002Z		EM-TV
000 545 57 65	MERCEDES-BENZ	408-202-008-001Z	408-202-008-008Z	ISC
001 141 02 25	MERCEDES-BENZ	408-227-111-002	408-227-111-003Z	EM-TV
001 141 02 25	MERCEDES-BENZ	408-227-111-003Z		EM-TV
001 141 03 25	MERCEDES-BENZ	408-228-210-002Z		EM-TV

OE No.	Manufacturer	Article No.	Article No. (new)	Product Name
001 141 04 25	MERCEDES-BENZ	408-228-110-002Z		EM-TV
001 141 05 25	MERCEDES-BENZ	A2C59510987		EM-TV
00600	HOT STAMP	A95140		DLA
021 133 064 A	VW	408-237-120-001Z		EM-TV
021 133 066	SEAT	408-236-120-001Z		EM-TV
021 133 066	VW	408-236-120-001Z		EM-TV
022 133 062 AD	VW	408-238-329-002Z		E-TV
022 133 062 AG	AUDI	408-238-329-003Z		E-TV
022 133 062 AG	VW	408-238-329-003Z		E-TV
025 906 457 A	VW	408-202-008-003Z		ISC
030 133 064 D	SEAT	408-237-130-002Z		EM-TV
030 133 064 D	SKODA	408-237-130-002Z		EM-TV
030 133 064 D	VW	408-237-130-002Z		EM-TV
030 133 064 F	SEAT	408-237-130-004Z		EM-TV
030 133 064 F	SKODA	408-237-130-004Z		EM-TV
030 133 064 F	VW	408-237-130-004Z		EM-TV
035 133 455 F	AUDI	408-202-008-001Z	408-202-008-008Z	ISC
035 133 455 F	AUDI	408-202-008-008Z		ISC
035 133 455 F	VW	408-202-008-001Z	408-202-008-008Z	ISC
035 133 455 F	VW	408-202-008-008Z		ISC
036 133 062 B	AUDI	408-238-321-006Z		E-TV
036 133 062 B	AUDI	408-238-321-007Z	408-238-321-006Z	E-TV
036 133 062 B	SEAT	408-238-321-003	408-238-321-007Z	E-TV
036 133 062 B	SEAT	408-238-321-006Z		E-TV
036 133 062 B	SEAT	408-238-321-007Z	408-238-321-006Z	E-TV
036 133 062 B	SKODA	408-238-321-006Z		E-TV
036 133 062 B	SKODA	408-238-321-007Z	408-238-321-006Z	E-TV
036 133 062 B	VW	408-238-321-006Z		E-TV
036 133 062 B	VW	408-238-321-007Z	408-238-321-006Z	E-TV
036 133 062 L	AUDI	408-238-321-006Z		E-TV
036 133 062 L	SEAT	408-238-321-006Z		E-TV
036 133 062 L	SKODA	408-238-321-006Z		E-TV
036 133 062 L	VW	408-238-321-006Z		E-TV
036 133 062 M	SEAT	408-238-323-008Z		E-TV
036 133 062 M	SKODA	408-238-323-008Z		E-TV
036 133 062 M	VW	408-238-323-008Z		E-TV
036 133 062 N	AUDI	408-238-321-006Z		E-TV
036 133 062 N	AUDI	408-238-321-007Z	408-238-321-006Z	E-TV
036 133 062 N	SEAT	408-238-321-006Z		E-TV
036 133 062 N	SEAT	408-238-321-007Z	408-238-321-006Z	E-TV
036 133 062 N	SKODA	408-238-321-006Z		E-TV
036 133 062 N	SKODA	408-238-321-007Z	408-238-321-006Z	E-TV
036 133 062 N	VW	408-238-321-006Z		E-TV
036 133 062 N	VW	408-238-321-007Z	408-238-321-006Z	E-TV
036 133 062 Q	VW	408-238-323-010Z		E-TV
036 133 064 C	SEAT	408-237-111-001Z		EM-TV

OE No.	Manufacturer	Article No.	Article No. (new)	Product Name
036 133 064 C	VW	408-237-111-001Z		EM-TV
036 133 064 D	VW	408-237-130-003Z		EM-TV
036 133 064 E	SEAT	408-237-111-011Z		EM-TV
036 133 064 E	VW	408-237-111-011Z		EM-TV
037 133 064	SEAT	408-237-111-002Z		EM-TV
037 133 064	VW	408-237-111-002Z		EM-TV
037 133 064 A	SEAT	408-237-111-003Z		EM-TV
037 133 064 A	SEAT	408-237-510-001Z	408-237-111-003Z	EM-TV
037 133 064 A	VW	408-237-111-003Z		EM-TV
037 133 064 A	VW	408-237-510-001Z	408-237-111-003Z	EM-TV
037 133 064 B	VW	408-237-111-004Z		EM-TV
037 133 064 D	SEAT	408-237-111-008Z		EM-TV
037 133 064 D	VW	408-237-111-008Z		EM-TV
037 133 064 F	VW	408-237-111-004Z		EM-TV
037 133 064 J	VW	408-237-111-018Z		EM-TV
037 133 064 K	SEAT	408-237-111-019Z		EM-TV
037 906 457 C	SEAT	408-202-011-002Z		ISC
037 906 457 C	VW	408-202-011-002Z		ISC
037 906 457 D	AUDI	408-202-011-003Z		ISC
037 906 457 D	SEAT	408-202-011-003Z		ISC
037 906 457 D	VW	408-202-011-003Z		ISC
03C 128 063 A	SEAT	A2C59511700		ACV
03C 128 063 A	VW	A2C59511700		ACV
03C 131 503 B	AUDI	408-265-001-005Z		EGRV
03C 131 503 B	SKODA	408-265-001-005Z		EGRV
03C 131 503 B	VW	408-265-001-005Z		EGRV
03C 133 062 B	SEAT	A2C59511702		E-TV
03C 133 062 B	SKODA	A2C59511702		E-TV
03C 133 062 B	VW	A2C59511702		E-TV
03C 133 062 C	AUDI	A2C59511704		E-TV
03C 133 062 C	SEAT	A2C59511704		E-TV
03C 133 062 C	SKODA	A2C59511704		E-TV
03C 133 062 C	VW	A2C59511704		E-TV
03D 133 062 E	SEAT	A2C59511703		E-TV
03D 133 062 E	SKODA	A2C59511703		E-TV
03D 133 062 E	VW	A2C59511703		E-TV
03G 128 061 A	AUDI	A2C59511698		ACV
03G 128 061 A	SEAT	A2C59511698		ACV
03G 128 061 A	VW	A2C59511698		ACV
03G 128 063 A	AUDI	A2C59511699		ACV
03G 128 063 A	SEAT	A2C59511699		ACV
03G 128 063 A	SKODA	A2C59511699		ACV
03G 128 063 A	VW	A2C59511699		ACV
03G 128 063 C	AUDI	A2C59511698		ACV
03G 128 063 C	SEAT	A2C59511698		ACV
03G 128 063 C	VW	A2C59511698		ACV

OE No.	Manufacturer	Article No.	Article No. (new)	Product Name
03G 128 063 G	AUDI	A2C59511699		ACV
03G 128 063 G	SEAT	A2C59511699		ACV
03G 128 063 G	SKODA	A2C59511699		ACV
03G 128 063 G	VW	A2C59511699		ACV
03G 128 063 J	AUDI	A2C59511698		ACV
03G 128 063 J	SEAT	A2C59511698		ACV
03G 128 063 J	VW	A2C59511698		ACV
03G 128 063 M	AUDI	A2C59511699		ACV
03G 128 063 M	SEAT	A2C59511699		ACV
03G 128 063 M	SKODA	A2C59511699		ACV
03G 128 063 M	VW	A2C59511699		ACV
03G 128 063 Q	AUDI	A2C59511699		ACV
03G 128 063 Q	SEAT	A2C59511699		ACV
03G 128 063 Q	SKODA	A2C59511699		ACV
03G 128 063 Q	VW	A2C59511699		ACV
03G 131 501 B	AUDI	408-275-002-001Z		EGRV
03G 131 501 J	AUDI	408-275-002-001Z		EGRV
03G 131 501 Q	AUDI	408-275-002-001Z		EGRV
03G 128 063 M	AUDI	A2C59512934	A2C59511699	ACV
03G 128 063 M	SEAT	A2C59512934	A2C59511699	ACV
03G 128 063 M	SKODA	A2C59512934	A2C59511699	ACV
03G 128 063 M	VW	A2C59512934	A2C59511699	ACV
03H 133 062	AUDI	408-242-002-004Z		E-TV
03H 133 062	VW	408-242-002-004Z		E-TV
03L 128 063 A	AUDI	A2C59512935		ACV
03L 128 063 A	SKODA	A2C59512935		ACV
03L 128 063 A	VW	A2C59512935		ACV
03L 128 063 B	AUDI	A2C59512935		ACV
03L 128 063 B	SKODA	A2C59512935		ACV
03L 128 063 B	VW	A2C59512935		ACV
03L 128 063 C	AUDI	A2C59512935		ACV
03L 128 063 C	SKODA	A2C59512935		ACV
03L 128 063 C	VW	A2C59512935		ACV
03L 128 063 D	AUDI	A2C59512935		ACV
03L 128 063 D	SKODA	A2C59512935		ACV
03L 128 063 D	VW	A2C59512935		ACV
03L 128 063 E	AUDI	A2C59512935		ACV
03L 128 063 E	SKODA	A2C59512935		ACV
03L 128 063 E	VW	A2C59512935		ACV
045 128 063 D	AUDI	A2C59511707		ACV
045 128 063 D	SEAT	A2C59511707		ACV
045 128 063 D	SKODA	A2C59511707		ACV
045 128 063 D	VW	A2C59511707		ACV
045 128 063 G	AUDI	A2C59511707		ACV
045 128 063 G	SEAT	A2C59511707		ACV
045 128 063 G	SKODA	A2C59511707		ACV

OE No.	Manufacturer	Article No.	Article No. (new)	Product Name
045 128 063 G	VW	A2C59511707		ACV
04591847AC	CHRYSLER	A2C59513363		E-TV
047 133 061 G	SEAT	408-237-430-003Z		EM-TV
047 133 061 G	VW	408-237-430-003Z		EM-TV
047 133 062 D	SKODA	408-238-321-004Z		E-TV
048 133 455	AUDI	408-202-013-002Z		ISC
048 133 455	VW	408-202-013-002Z		ISC
057 128 063 B	AUDI	A2C59512936		ACV
057 128 063 C	AUDI	A2C59512936		ACV
057 128 063 D	AUDI	A2C59512936		ACV
058 133 063	AUDI	408-237-210-001Z		EM-TV
058 133 063 B	AUDI	408-237-210-002Z		EM-TV
058 133 063 C	AUDI	408-237-211-002Z		EM-TV
058 133 063 F	AUDI	408-237-210-004Z		EM-TV
058 133 063 H	AUDI	408-237-212-002Z		EM-TV
058 133 063 H	AUDI	408-237-212-009Z	408-237-212-002Z	EM-TV
058 133 063 H	VW	408-237-212-002Z		EM-TV
058 133 063 H	VW	408-237-212-009Z	408-237-212-002Z	EM-TV
058 133 063 Q	AUDI	408-237-212-008Z		EM-TV
058 133 063 Q	VW	408-237-212-008Z		EM-TV
059 128 063 A	AUDI	A2C59512937		ACV
059 128 063 A	SKODA	A2C59512937		ACV
059 128 063 A	VW	A2C59512937		ACV
059 128 063 B	AUDI	A2C59512937		ACV
059 128 063 B	SKODA	A2C59512937		ACV
059 128 063 B	VW	A2C59512937		ACV
059 128 063 D	AUDI	A2C59512937		ACV
059 128 063 D	SKODA	A2C59512937		ACV
059 128 063 D	VW	A2C59512937		ACV
059 129 086 M	AUDI	A2C59513862		AFA
059 129 086 M	VW	A2C59513862		AFA
059 145 950 A	AUDI	A2C59512938		ACV
059 145 950 A	VW	A2C59512938		ACV
059 145 950 D	AUDI	A2C59512938		ACV
059 145 950 D	VW	A2C59512938		ACV
059 145 950 H	AUDI	A2C59512938		ACV
059 145 950 H	VW	A2C59512938		ACV
06A 133 062 AB	AUDI	408-238-323-011Z		E-TV
06A 133 062 AB	SEAT	408-238-323-011Z		E-TV
06A 133 062 AB	SKODA	408-238-323-011Z		E-TV
06A 133 062 AB	VW	408-238-323-011Z		E-TV
06A 133 062 AD	VW	408-238-327-005Z		E-TV
06A 133 062 AT	AUDI	408-238-323-014Z		E-TV
06A 133 062 AT	SEAT	408-238-323-014Z		E-TV
06A 133 062 AT	VW	408-238-323-014Z		E-TV
06A 133 062 BA	VW	408-242-002-014Z		E-TV

OE No.	Manufacturer	Article No.	Article No. (new)	Product Name
06A 133 062 N	AUDI	408-238-323-005Z	408-238-323-011Z	E-TV
06A 133 062 N	AUDI	408-238-323-011Z		E-TV
06A 133 062 N	SEAT	408-238-323-005Z	408-238-323-011Z	E-TV
06A 133 062 N	SEAT	408-238-323-011Z		E-TV
06A 133 062 N	SKODA	408-238-323-005Z	408-238-323-011Z	E-TV
06A 133 062 N	SKODA	408-238-323-011Z		E-TV
06A 133 062 N	VW	408-238-323-005Z	408-238-323-011Z	E-TV
06A 133 062 N	VW	408-238-323-011Z		E-TV
06A 133 062 S	VW	408-238-327-004Z		E-TV
06A 133 063 F	AUDI	408-236-212-004Z		EM-TV
06A 133 063 F	SKODA	408-236-212-004Z		EM-TV
06A 133 063 F	VW	408-236-212-004Z		EM-TV
06A 133 063 G	AUDI	408-237-212-007Z		EM-TV
06A 133 063 G	SKODA	408-237-212-007Z		EM-TV
06A 133 063 G	VW	408-237-212-007Z		EM-TV
06A 133 064 B	VW	408-237-111-005Z		EM-TV
06A 133 064 H	SKODA	408-237-111-017Z		EM-TV
06A 133 064 H	VW	408-237-111-017Z		EM-TV
06A 133 064 J	AUDI	408-237-111-012Z		EM-TV
06A 133 064 J	SEAT	408-237-111-012Z		EM-TV
06A 133 064 J	SKODA	408-237-111-012Z		EM-TV
06A 133 064 J	VW	408-237-111-012Z		EM-TV
06A 133 064 M	AUDI	408-237-111-015Z		EM-TV
06A 133 064 M	SEAT	408-237-111-015Z		EM-TV
06A 133 064 M	SKODA	408-237-111-015Z		EM-TV
06A 133 064 M	VW	408-237-111-015Z		EM-TV
06A 133 064 P	SEAT	408-237-111-016Z		EM-TV
06A 133 064 P	VW	408-237-111-016Z		EM-TV
06A 133 066	AUDI	408-236-111-005Z		EM-TV
06A 133 066	SEAT	408-236-111-005Z		EM-TV
06A 133 066	SKODA	408-236-111-005Z		EM-TV
06A 133 066	VW	408-236-111-005Z		EM-TV
06A 133 066 E	SKODA	408-236-111-007Z		EM-TV
06A 133 066 E	VW	408-236-111-007Z		EM-TV
06A 133 066 G	AUDI	408-236-111-006Z		EM-TV
06A 133 066 G	SEAT	408-236-111-006Z		EM-TV
06A 133 066 G	SKODA	408-236-111-006Z		EM-TV
06A 133 066 G	VW	408-236-111-006Z		EM-TV
06B 133 062 L	AUDI	408-238-323-006Z		E-TV
06B 133 062 L	SKODA	408-238-323-006Z		E-TV
06B 133 062 L	VW	408-238-323-006Z		E-TV
06B 133 062 P	AUDI	408-238-223-003Z		E-TV
06B 133 062 P	VW	408-238-223-003Z		E-TV
06E 133 062 C	AUDI	408-242-002-007Z		E-TV
06F 131 503 A	AUDI	408-265-001-002Z		EGRV
06F 131 503 A	SEAT	408-265-001-002Z		EGRV

OE No.	Manufacturer	Article No.	Article No. (new)	Product Name
06F 131 503 A	SKODA	408-265-001-002Z		EGRV
06F 131 503 A	VW	408-265-001-002Z		EGRV
06F 131 503 B	AUDI	408-265-001-002Z		EGRV
06F 131 503 B	SEAT	408-265-001-002Z		EGRV
06F 131 503 B	SKODA	408-265-001-002Z		EGRV
06F 131 503 B	VW	408-265-001-002Z		EGRV
06F 133 062	AUDI	408-238-327-003Z		E-TV
06F 133 062	SEAT	408-238-327-003Z		E-TV
06F 133 062	SKODA	408-238-327-003Z		E-TV
06F 133 062	VW	408-238-327-003Z		E-TV
06F 133 062 B	AUDI	408-242-002-003Z		E-TV
06F 133 062 B	SEAT	408-242-002-003Z		E-TV
06F 133 062 B	SKODA	408-242-002-003Z		E-TV
06F 133 062 B	VW	408-242-002-003Z		E-TV
06F 133 062 E	AUDI	A2C59511705		E-TV
06F 133 062 E	SEAT	A2C59511705		E-TV
06F 133 062 E	SKODA	A2C59511705		E-TV
06F 133 062 E	VW	A2C59511705		E-TV
06F 133 062 G	AUDI	A2C59511705		E-TV
06F 133 062 G	SEAT	A2C59511705		E-TV
06F 133 062 G	SKODA	A2C59511705		E-TV
06F 133 062 G	VW	A2C59511705		E-TV
06F 133 062 J	AUDI	A2C59511705		E-TV
06F 133 062 J	SEAT	A2C59511705		E-TV
06F 133 062 J	SKODA	A2C59511705		E-TV
06F 133 062 J	VW	A2C59511705		E-TV
06F 133 062 Q	AUDI	A2C59511705		E-TV
06F 133 062 Q	SEAT	A2C59511705		E-TV
06F 133 062 Q	SKODA	A2C59511705		E-TV
06F 133 062 Q	VW	A2C59511705		E-TV
06F 133 482	AUDI	A2C59511696		AFA
06F 133 482	SEAT	A2C59511696		AFA
06F 133 482	SKODA	A2C59511696		AFA
06F 133 482	VW	A2C59511696		AFA
06F 133 482 B	AUDI	A2C59511696		AFA
06F 133 482 B	SEAT	A2C59511696		AFA
06F 133 482 B	SKODA	A2C59511696		AFA
06F 133 482 B	VW	A2C59511696		AFA
06F 133 482 C	AUDI	A2C59511696		AFA
06F 133 482 C	SEAT	A2C59511696		AFA
06F 133 482 C	SKODA	A2C59511696		AFA
06F 133 482 C	VW	A2C59511696		AFA
06F 133 482 D	AUDI	A2C59511696		AFA
06F 133 482 D	SEAT	A2C59511696		AFA
06F 133 482 D	SKODA	A2C59511696		AFA
06F 133 482 D	VW	A2C59511696		AFA

OE No.	Manufacturer	Article No.	Article No. (new)	Product Name
06F 133 482 E	AUDI	A2C59511696		AFA
06F 133 482 E	SEAT	A2C59511696		AFA
06F 133 482 E	SKODA	A2C59511696		AFA
06F 133 482 E	VW	A2C59511696		AFA
078 133 063 AG	AUDI	408-237-221-003Z		EM-TV
078 133 063 AG	VW	408-237-221-003Z		EM-TV
078 133 063 AH	AUDI	408-237-221-004Z		EM-TV
078 133 063 AH	VW	408-237-221-004Z		EM-TV
078 133 455	AUDI	C95105		DLA
078 133 455 A	AUDI	408-202-014-001Z		ISC
078 133 455 D	AUDI	D95109		DLA
08187	HOT STAMP	C95166		DLA
1014398	FORD	X10-739-002-003		ISC
1058383	FORD	X10-739-002-002		ISC
1063996	FORD	X10-739-002-003		ISC
111 098 00 09	MERCEDES-BENZ	408-224-001-001Z		ACV
1110967	FORD	A98101		DLA
1149683	FORD	A98102		DLA
12 34 1 234 456	BMW	408-202-009-002Z		ISC
13 41 1 276 196	BMW	408-202-009-001Z		ISC
13 41 1 279 711	BMW	408-202-009-003Z		ISC
13 41 1 285 095	BMW	408-202-009-002Z		ISC
13 41 1 286 012	BMW	408-202-009-001Z		ISC
13 41 1 286 688	BMW	408-202-009-003Z		ISC
13 41 1 707 395	BMW	408-202-009-001Z		ISC
13 41 1 709 898	BMW	408-202-009-002Z		ISC
13 41 4 793 733	BMW	A2C59511708		ACV
13 41 7 834 495	BMW	A2C59511701		ACV
13 41 7 838 024	BMW	A2C59511708		ACV
13 41 9 058 757	BMW	408-202-009-003Z		ISC
13 42 1 285 095	BMW	408-202-009-002Z		ISC
13 54 0 151 537	BMW	408-238-425-005Z		E-TV
13 54 0 872 457	BMW	A2C59511709		E-TV
13 54 0 872 457	MINI	A2C59511709		E-TV
13 54 1 435 959	BMW	408-238-426-001	408-238-426-003Z	E-TV
13 54 1 435 959	BMW	408-238-426-003Z		E-TV
13 54 1 439 224	BMW	408-238-422-003Z		E-TV
13 54 1 439 580	BMW	408-238-425-005Z		E-TV
13 54 1 496 717	BMW	A2C59511709		E-TV
13 54 1 496 717	MINI	A2C59511709		E-TV
13 54 1 503 358	BMW	408-238-627-001Z		E-TV
13 54 1 503 358	MINI	408-238-627-001Z		E-TV
13 54 7 502 444	BMW	408-238-425-001	408-238-425-004Z	E-TV
13 54 7 502 444	BMW	408-238-425-004Z		E-TV
13 54 7 502 445	BMW	408-238-424-001	408-238-424-002Z	E-TV
13 54 7 502 445	BMW	408-238-424-002Z		E-TV

OE No.	Manufacturer	Article No.	Article No. (new)	Product Name
13 54 7 506 627	BMW	A2C59511706		E-TV
13 54 7 509 043	BMW	A2C59511709		E-TV
13 54 7 509 043	MINI	A2C59511709		E-TV
13 54 7 516 946	BMW	408-238-420-001Z		E-TV
13 54 7 528 179	BMW	A2C59513208		E-TV
13 54 7 535 308	BMW	408-238-426-004Z		E-TV
13 54 7 555 944	BMW	A2C59513663		E-TV
13 54 7 556 118	BMW	408-242-002-008Z		E-TV
13 54 7 556 119	BMW	A2C59513206		E-TV
13 54 7 557 222	BMW	A2C59513207		E-TV
13 54 7 561 066	BMW	408-242-002-011Z		E-TV
13 54 7 561 067	BMW	408-242-002-015Z		E-TV
13 54 7 574 379	BMW	A2C59513207		E-TV
13 54 7 574 380	BMW	A2C59513208		E-TV
13 54 7 576 697	BMW	A2C59513207		E-TV
13 54 7 576 697	MINI	A2C59513207		E-TV
13 54 7 576 698	BMW	A2C59513208		E-TV
13 54 7 576 698	MINI	A2C59513208		E-TV
13 54 7 597 881	BMW	408-242-002-008Z		E-TV
13 54 7 597 885	BMW	A2C59513206		E-TV
13 54 7 598 256	BMW	408-242-002-011Z		E-TV
13 54 7 598 325	BMW	408-242-002-015Z		E-TV
1516716	FORD	A2C59513627		ACV
1519126	FORD	A2C59513627		ACV
1635R8	PEUGEOT	408-239-821-001Z		E-TV
1635T7	PEUGEOT	408-239-828-001Z		E-TV
1635V3	PEUGEOT	408-239-823-003Z		E-TV
1635W8	PEUGEOT	408-239-823-003Z		E-TV
1635X0	PEUGEOT	408-239-827-001Z		E-TV
163631	PEUGEOT	A2C59513208		E-TV
163636	PEUGEOT	A2C59513207		E-TV
166 141 02 25	MERCEDES-BENZ	408-238-127-002Z		E-TV
17108187	OPEL	C95166		DLA
17108187	VAUXHALL	C95166		DLA
17111946	OPEL	C95166		DLA
17111946	VAUXHALL	C95166		DLA
17112023	OPEL	A95214		DLA
17112027	OPEL	A95160		DLA
17112031	OPEL	A95214		DLA
17113196	OPEL	C95166		DLA
17113196	VAUXHALL	C95166		DLA
19201F	PEUGEOT	A97101		DLA
19202Q	PEUGEOT	A96144		DLA
19204X	PEUGEOT	A97113		DLA
19205F	PEUGEOT	A97108		DLA
19206W	PEUGEOT	A97115		DLA

OE No.	Manufacturer	Article No.	Article No. (new)	Product Name
19208X	PEUGEOT	A96158		DLA
19209L	PEUGEOT	A97122		DLA
19209V	PEUGEOT	A97110		DLA
1920AH	PEUGEOT	A96157		DLA
1920AQ	PEUGEOT	A96159		DLA
1920CA	PEUGEOT	A96156		DLA
1920CV	PEUGEOT	A96160		DLA
1920N1	PEUGEOT	A95269		DLA
1920Q8	PEUGEOT	A95262		DLA
1920V7	PEUGEOT	C95181		DLA
1920W6	PEUGEOT	C95185		DLA
1920X9	PEUGEOT	C95197		DLA
2S6A-9F715-BA	FORD	A98102		DLA
2S6A-9F715-BB	FORD	A98102		DLA
408-227-121-003Z	VDO	A2C59510987		EM-TV
408-238-827-002Z	VDO	A2C59511232		E-TV
4940126	FORD	A98102		DLA
4E0 145 950 C	AUDI	A2C59512933		ACV
4E0 145 950 C	VW	A2C59512933		ACV
4E0 145 950 D	AUDI	A2C59512933		ACV
4E0 145 950 D	VW	A2C59512933		ACV
4E0 145 950 F	AUDI	A2C59512933		ACV
4E0 145 950 F	VW	A2C59512933		ACV
4E0 145 950 G	AUDI	A2C59512933		ACV
4E0 145 950 G	VW	A2C59512933		ACV
4E0 145 950 H	AUDI	A2C59512933		ACV
4E0 145 950 H	VW	A2C59512933		ACV
510135	HOT STAMP	A98102		DLA
59524	HOT STAMP	A95160		DLA
59603	HOT STAMP	A95214		DLA
5WK90631X	VDO	X10-739-002-001		ISC
6464929	FORD	X10-739-002-004		ISC
6631855	FORD	X10-739-002-005		ISC
7084580	FORD	X10-739-002-003		ISC
7700 102 539	RENAULT	D95166		DLA
7701 042 403	RENAULT	D95129		DLA
7701 042 784	RENAULT	C95177		DLA
7701 044 401	RENAULT	D95134		DLA
7701 047 909	RENAULT	D95174		DLA
7701 062 300	RENAULT	A2C59512939		ACV
7701 204 054	RENAULT	A95262		DLA
7701 206 370	RENAULT	D95177		DLA
7V2Q-9E926-AA	FORD	A2C59513627		ACV
7V2Q-9E926-AB	FORD	A2C59513627		ACV
817253	OPEL	A95214		DLA
817254	OPEL	A95160		DLA

OE No.	Manufacturer	Article No.	Article No. (new)	Product Name
817255	OPEL	A95214		DLA
817256	OPEL	C95166		DLA
817256	VAUXHALL	C95166		DLA
8200 063 652	RENAULT	408-239-822-001Z		E-TV
8200 110 994	RENAULT	A2C59513667		E-TV
8200 110 998	RENAULT	A2C59513667		E-TV
8200 123 061	RENAULT	408-239-822-001Z		E-TV
8200 171 134	RENAULT	A2C59511232		E-TV
8200 190 230	RENAULT	A2C59511232		E-TV
8200 243 886	RENAULT	408-239-821-002Z		E-TV
8200 796 571	RENAULT	408-265-001-010Z		EGRV
8200 797 706	RENAULT	408-265-001-014Z		EGRV
826548	OPEL	C95166		DLA
826548	VAUXHALL	C95166		DLA
826550	OPEL	C95166		DLA
826550	VAUXHALL	C95166		DLA
837102	OPEL	X10-739-002-001		ISC
87TF-9F715-CB	FORD	X10-739-002-005		ISC
90411546	OPEL	X10-739-002-001		ISC
91XF-9F715-BA	FORD	X10-739-002-004		ISC
9564463480	CITROËN	A95262		DLA
95BF-9F715-AB	FORD	X10-739-002-003		ISC
95BF-9F715-AC	FORD	X10-739-002-003		ISC
95WF-9F715-AD	FORD	X10-739-002-002		ISC
9640796280	CITROËN	408-239-821-001Z		E-TV
9640796280	FIAT	408-239-821-001Z		E-TV
9640796280	PEUGEOT	408-239-821-001Z		E-TV
9648053780	CITROËN	408-239-823-003Z		E-TV
9648053780	PEUGEOT	408-239-823-003Z		E-TV
9650787380	CITROËN	408-239-827-001Z		E-TV
9650787380	PEUGEOT	408-239-827-001Z		E-TV
9652682680	CITROËN	408-239-828-001Z		E-TV
9652682680	PEUGEOT	408-239-828-001Z		E-TV
9652682880	CITROËN	408-239-823-003Z		E-TV
9652682880	FIAT	408-239-823-003Z		E-TV
9652682880	LANCIA	408-239-823-003Z		E-TV
9652682880	PEUGEOT	408-239-823-003Z		E-TV
A96061	HOT STAMP	A98102		DLA
A96156	HOT STAMP	A96156		DLA
A96159	HOT STAMP	A96159		DLA
A98101	HOT STAMP	A98101		DLA
A98102	HOT STAMP	A98102		DLA
B01/01	HOT STAMP	A95273		DLA
B01/01	HOT STAMP	A95273		DLA
B02/01	HOT STAMP	C95128		DLA
B03/01	HOT STAMP	A95262		DLA

OE No.	Manufacturer	Article No.	Article No. (new)	Product Name
B04/01	HOT STAMP	A95269		DLA
B12/01	HOT STAMP	C95136		DLA
B13/00	HOT STAMP	C95181		DLA
B14/00	HOT STAMP	C95185		DLA
B15/00	HOT STAMP	C95184		DLA
B17/00	HOT STAMP	A96144		DLA
B18/00	HOT STAMP	C95196		DLA
B22/00	HOT STAMP	A97104	A97113	DLA
B22/00	HOT STAMP	A97113		DLA
B22/01	HOT STAMP	A97113		DLA
B23/00	HOT STAMP	D95129		DLA
B24/00	HOT STAMP	A97101		DLA
B27/00	HOT STAMP	A97108		DLA
B28/00	HOT STAMP	D95166		DLA
B29/01	HOT STAMP	A96158		DLA
B29/01	HOT STAMP	A97116	A96158	DLA
B30/00	HOT STAMP	A97110		DLA
B32/00	HOT STAMP	A97115		DLA
B32/01	HOT STAMP	A97122		DLA
B33/00	HOT STAMP	A96158		DLA
B35/00	HOT STAMP	A96157		DLA
B36/00	HOT STAMP	A96160		DLA
C5105	HOT STAMP	C95105		DLA
C5177	HOT STAMP	C95177		DLA
C5197	HOT STAMP	C95197		DLA
D5103	HOT STAMP	D95103		DLA
D5109	HOT STAMP	D95109		DLA
D5134	HOT STAMP	D95134		DLA
D5174	HOT STAMP	D95174		DLA
D5177	HOT STAMP	D95177		DLA
H 8200 194 323	RENAULT	408-265-001-010Z		EGRV
H 8200 327 011	RENAULT	408-265-001-014Z		EGRV
n/a	CITROËN	C95184		DLA
n/a	PEUGEOT	C95184		DLA
n/a	RENAULT	D95103		DLA
S 106 747 008	VDO	A98102		DLA
S 108 747 002 A	VDO	A98101		DLA
S 108 747 003	VDO	A98102		DLA
V757669780	BMW	A2C59513207		E-TV
YS6A-9F715-AB	FORD	A98101		DLA

Cross-Reference Article No. > OE No. (sorted by manufacturers)

AUDI

Article No.	OE No.	Article No. (new)	Product Name
408-202-008-001Z	035 133 455 F	408-202-008-008Z	ISC
408-202-008-008Z	035 133 455 F		ISC
408-202-011-003Z	037 906 457 D		ISC
408-202-013-002Z	048 133 455		ISC
408-202-014-001Z	078 133 455 A		ISC
408-236-111-005Z	06A 133 066		EM-TV
408-236-111-006Z	06A 133 066 G		EM-TV
408-236-212-004Z	06A 133 063 F		EM-TV
408-237-111-012Z	06A 133 064 J		EM-TV
408-237-111-015Z	06A 133 064 M		EM-TV
408-237-210-001Z	058 133 063		EM-TV
408-237-210-002Z	058 133 063 B		EM-TV
408-237-210-004Z	058 133 063 F		EM-TV
408-237-211-002Z	058 133 063 C		EM-TV
408-237-212-002Z	058 133 063 H		EM-TV
408-237-212-007Z	06A 133 063 G		EM-TV
408-237-212-008Z	058 133 063 Q		EM-TV
408-237-212-009Z	058 133 063 H	408-237-212-002Z	EM-TV
408-237-221-003Z	078 133 063 AG		EM-TV
408-237-221-004Z	078 133 063 AH		EM-TV
408-238-223-003Z	06B 133 062 P		E-TV
408-238-321-006Z	036 133 062 B		E-TV
408-238-321-006Z	036 133 062 L		E-TV
408-238-321-006Z	036 133 062 N		E-TV
408-238-321-007Z	036 133 062 B	408-238-321-006Z	E-TV
408-238-321-007Z	036 133 062 N	408-238-321-006Z	E-TV
408-238-323-005Z	06A 133 062 N	408-238-323-011Z	E-TV
408-238-323-006Z	06B 133 062 L		E-TV
408-238-323-011Z	06A 133 062 AB		E-TV
408-238-323-011Z	06A 133 062 N		E-TV
408-238-323-014Z	06A 133 062 AT		E-TV
408-238-327-003Z	06F 133 062		E-TV
408-238-329-003Z	022 133 062 AG		E-TV
408-242-002-003Z	06F 133 062 B		E-TV
408-242-002-004Z	03H 133 062		E-TV
408-242-002-007Z	06E 133 062 C		E-TV
408-265-001-002Z	06F 131 503 A		EGRV
408-265-001-002Z	06F 131 503 B		EGRV
408-265-001-005Z	03C 131 503 B		EGRV
408-275-002-001Z	03G 131 501 B		EGRV
408-275-002-001Z	03G 131 501 J		EGRV
408-275-002-001Z	03G 131 501 Q		EGRV
A2C59511696	06F 133 482		AFA
A2C59511696	06F 133 482 B		AFA
A2C59511696	06F 133 482 C		AFA

Article No.	OE No.	Article No. (new)	Product Name
A2C59511696	06F 133 482 D		AFA
A2C59511696	06F 133 482 E		AFA
A2C59511698	03G 128 061 A		ACV
A2C59511698	03G 128 063 C		ACV
A2C59511698	03G 128 063 J		ACV
A2C59511699	03G 128 063 A		ACV
A2C59511699	03G 128 063 G		ACV
A2C59511699	03G 128 063 M		ACV
A2C59511699	03G 128 063 Q		ACV
A2C59511704	03C 133 062 C		E-TV
A2C59511705	06F 133 062 E		E-TV
A2C59511705	06F 133 062 G		E-TV
A2C59511705	06F 133 062 J		E-TV
A2C59511705	06F 133 062 Q		E-TV
A2C59511707	045 128 063 D		ACV
A2C59511707	045 128 063 G		ACV
A2C59512933	4E0 145 950 C		ACV
A2C59512933	4E0 145 950 D		ACV
A2C59512933	4E0 145 950 F		ACV
A2C59512933	4E0 145 950 G		ACV
A2C59512933	4E0 145 950 H		ACV
A2C59512934	03G128 063 M	A2C59511699	ACV
A2C59512935	03L 128 063 A		ACV
A2C59512935	03L 128 063 B		ACV
A2C59512935	03L 128 063 C		ACV
A2C59512935	03L 128 063 D		ACV
A2C59512935	03L 128 063 E		ACV
A2C59512936	057 128 063 B		ACV
A2C59512936	057 128 063 C		ACV
A2C59512936	057 128 063 D		ACV
A2C59512937	059 128 063 A		ACV
A2C59512937	059 128 063 B		ACV
A2C59512937	059 128 063 D		ACV
A2C59512938	059 145 950 A		ACV
A2C59512938	059 145 950 D		ACV
A2C59512938	059 145 950 H		ACV
A2C59513862	059 129 086 M		AFA
C95105	078 133 455		DLA
D95109	078 133 455 D		DLA

BMW

Article No.	OE No.	Article No. (new)	Product Name
408-202-009-001Z	13 41 1 276 196		ISC
408-202-009-001Z	13 41 1 286 012		ISC
408-202-009-001Z	13 41 1 707 395		ISC
408-202-009-002Z	12 34 1 234 456		ISC
408-202-009-002Z	13 41 1 285 095		ISC
408-202-009-002Z	13 41 1 709 898		ISC
408-202-009-002Z	13 42 1 285 095		ISC
408-202-009-003Z	13 41 1 279 711		ISC
408-202-009-003Z	13 41 1 286 688		ISC
408-202-009-003Z	13 41 9 058 757		ISC
408-238-420-001Z	13 54 7 516 946		E-TV
408-238-422-003Z	13 54 1 439 224		E-TV
408-238-424-001	13 54 7 502 445	408-238-424-002Z	E-TV
408-238-424-002Z	13 54 7 502 445		E-TV
408-238-425-001	13 54 7 502 444	408-238-425-004Z	E-TV
408-238-425-004Z	13 54 7 502 444		E-TV
408-238-425-005Z	13 54 0 151 537		E-TV
408-238-425-005Z	13 54 1 439 580		E-TV
408-238-426-001	13 54 1 435 959	408-238-426-003Z	E-TV
408-238-426-003Z	13 54 1 435 959		E-TV
408-238-426-004Z	13 54 7 535 308		E-TV
408-238-627-001Z	13 54 1 503 358		E-TV
408-242-002-008Z	13 54 7 556 118		E-TV
408-242-002-008Z	13 54 7 597 881		E-TV
408-242-002-011Z	13 54 7 561 066		E-TV
408-242-002-011Z	13 54 7 598 256		E-TV
408-242-002-015Z	13 54 7 561 067		E-TV
408-242-002-015Z	13 54 7 598 325		E-TV
A2C59511701	13 41 7 834 495		ACV
A2C59511706	13 54 7 506 627		E-TV
A2C59511708	13 41 4 793 733		ACV
A2C59511708	13 41 7 838 024		ACV
A2C59511709	13 54 0 872 457		E-TV
A2C59511709	13 54 1 496 717		E-TV
A2C59511709	13 54 7 509 043		E-TV
A2C59513206	13 54 7 556 119		E-TV
A2C59513206	13 54 7 597 885		E-TV
A2C59513207	13 54 7 557 222		E-TV
A2C59513207	13 54 7 574 379		E-TV
A2C59513207	13 54 7 576 697		E-TV
A2C59513207	V757669780		E-TV
A2C59513208	13 54 7 528 179		E-TV
A2C59513208	13 54 7 574 380		E-TV
A2C59513208	13 54 7 576 698		E-TV
A2C59513663	13 54 7 555 944		E-TV

Article No.	OE No.	Article No. (new)	Product Name
CHRYSLER			
A2C59513363	04591847AC		E-TV
CITROËN			
408-239-821-001Z	00001635R8		E-TV
408-239-821-001Z	9640796280		E-TV
408-239-823-003Z	00001635V3		E-TV
408-239-823-003Z	00001635W8		E-TV
408-239-823-003Z	9648053780		E-TV
408-239-823-003Z	9652682880		E-TV
408-239-827-001Z	00001635X0		E-TV
408-239-827-001Z	9650787380		E-TV
408-239-828-001Z	00001635T7		E-TV
408-239-828-001Z	9652682680		E-TV
A2C59513207	0000163636		E-TV
A2C59513208	0000163631		E-TV
A95262	9564463480		DLA
C95184	n/a		DLA
C95185	00001920W6		DLA
FIAT			
408-239-821-001Z	9640796280		E-TV
408-239-823-003Z	9652682880		E-TV
A95273	0009944470		DLA
A95273	0009949159		DLA
C95128	0009945635		DLA
C95136	0009945035		DLA
C95196	0009945776		DLA
FORD			
A2C59513627	1516716		ACV
A2C59513627	1519126		ACV
A2C59513627	7V2Q-9E926-AA		ACV
A2C59513627	7V2Q-9E926-AB		ACV
A98101	1110967		DLA
A98101	YS6A-9F715-AB		DLA
A98102	1149683		DLA
A98102	2S6A-9F715-BA		DLA
A98102	2S6A-9F715-BB		DLA
A98102	4940126		DLA
X10-739-002-002	1058383		ISC

Article No.	OE No.	Article No. (new)	Product Name
X10-739-002-002	95WF-9F715-AD		ISC
X10-739-002-003	1014398		ISC
X10-739-002-003	1063996		ISC
X10-739-002-003	7084580		ISC
X10-739-002-003	95BF-9F715-AB		ISC
X10-739-002-003	95BF-9F715-AC		ISC
X10-739-002-004	6464929		ISC
X10-739-002-004	91XF-9F715-BA		ISC
X10-739-002-005	6631855		ISC
X10-739-002-005	87TF-9F715-CB		ISC

HOT STAMP

A95140	00600		DLA
A95160	59524		DLA
A95214	59603		DLA
A95262	B03/01		DLA
A95269	B04/01		DLA
A95273	B01/01		DLA
A95273	B01/01		DLA
A96144	B17/00		DLA
A96156	A96156		DLA
A96157	B35/00		DLA
A96158	B29/01		DLA
A96158	B33/00		DLA
A96159	A96159		DLA
A96160	B36/00		DLA
A97101	B24/00		DLA
A97104	B22/00	A97113	DLA
A97108	B27/00		DLA
A97110	B30/00		DLA
A97113	B22/00		DLA
A97113	B22/01		DLA
A97115	B32/00		DLA
A97116	B29/01	A96158	DLA
A97122	B32/01		DLA
A98101	A98101		DLA
A98102	510135		DLA
A98102	A96061		DLA
A98102	A98102		DLA
C95105	C5105		DLA
C95128	B02/01		DLA
C95136	B12/01		DLA
C95166	08187		DLA
C95177	C5177		DLA
C95181	B13/00		DLA

Article No.	OE No.	Article No. (new)	Product Name
C95184	B15/00		DLA
C95185	B14/00		DLA
C95196	B18/00		DLA
C95197	C5197		DLA
D95103	D5103		DLA
D95109	D5109		DLA
D95129	B23/00		DLA
D95134	D5134		DLA
D95166	B28/00		DLA
D95174	D5174		DLA
D95177	D5177		DLA

LANCIA

408-239-823-003Z	9652682880		E-TV
A95140	0009942898		DLA
A95140	0009943223		DLA
A95140	0009949146		DLA
C95128	0009945635		DLA
C95136	0009945035		DLA

MERCEDES-BENZ

408-202-001-001	000 141 12 25	408-202-001-003Z	ISC
408-202-001-003Z	000 141 12 25		ISC
408-202-008-001Z	000 545 57 65	408-202-008-008Z	ISC
408-202-010-001	000 141 16 25	408-202-010-002Z	ISC
408-202-010-002Z	000 141 16 25		ISC
408-224-001-001Z	111 098 00 09		ACV
408-225-003-001Z	000 141 73 25		EM-TV
408-225-003-005Z	000 141 89 25		EM-TV
408-225-004-001Z	000 141 49 25		EM-TV
408-226-002-001Z	000 141 76 25		EM-TV
408-226-003-001Z	000 141 75 25		EM-TV
408-226-003-005Z	000 141 90 25		EM-TV
408-226-004-001Z	000 141 57 25		EM-TV
408-227-111-001	000 141 92 25	408-227-111-003Z	EM-TV
408-227-111-002	001 141 02 25	408-227-111-003Z	EM-TV
408-227-111-003Z	000 141 70 25		EM-TV
408-227-111-003Z	000 141 92 25		EM-TV
408-227-111-003Z	001 141 02 25		EM-TV
408-227-121-001	000 141 71 25	408-227-121-004Z	EM-TV
408-227-121-001	000 141 91 25	408-227-121-004Z	EM-TV
408-227-121-004Z	000 141 71 25		EM-TV
408-227-121-004Z	000 141 91 25		EM-TV

Article No.	OE No.	Article No. (new)	Product Name
408-227-211-001	000 141 65 25	408-227-211-002Z	EM-TV
408-227-211-002Z	000 141 65 25		EM-TV
408-227-231-001Z	000 141 54 25		EM-TV
408-228-110-002Z	000 141 97 25		EM-TV
408-228-110-002Z	001 141 04 25		EM-TV
408-228-210-002Z	001 141 03 25		EM-TV
408-229-111-001Z	000 141 95 25		EM-TV
408-229-211-001Z	000 141 96 25		EM-TV
408-238-127-002Z	166 141 02 25		E-TV
A2C59510987	001 141 05 25		EM-TV

MINI

408-238-627-001Z	13 54 1 503 358		E-TV
A2C59511709	13 54 0 872 457		E-TV
A2C59511709	13 54 1 496 717		E-TV
A2C59511709	13 54 7 509 043		E-TV
A2C59513207	13 54 7 576 697		E-TV
A2C59513208	13 54 7 576 698		E-TV

OPEL

A95160	17112027		DLA
A95160	817254		DLA
A95214	17112023		DLA
A95214	17112031		DLA
A95214	817253		DLA
A95214	817255		DLA
C95166	17108187		DLA
C95166	17111946		DLA
C95166	17113196		DLA
C95166	817256		DLA
C95166	826548		DLA
C95166	826550		DLA
X10-739-002-001	837102		ISC
X10-739-002-001	90411546		ISC

PEUGEOT

408-239-821-001Z	1635R8		E-TV
408-239-821-001Z	9640796280		E-TV
408-239-823-003Z	1635V3		E-TV
408-239-823-003Z	1635W8		E-TV
408-239-823-003Z	9648053780		E-TV
408-239-823-003Z	9652682880		E-TV

Article No.	OE No.	Article No. (new)	Product Name
408-239-827-001Z	1635X0		E-TV
408-239-827-001Z	9650787380		E-TV
408-239-828-001Z	1635T7		E-TV
408-239-828-001Z	9652682680		E-TV
A2C59513207	163636		E-TV
A2C59513208	163631		E-TV
A95262	1920Q8		DLA
A95269	1920N1		DLA
A96144	19202Q		DLA
A96156	1920CA		DLA
A96157	1920AH		DLA
A96158	19208X		DLA
A96159	1920AQ		DLA
A96160	1920CV		DLA
A97101	19201F		DLA
A97108	19205F		DLA
A97110	19209V		DLA
A97113	19204X		DLA
A97115	19206W		DLA
A97122	19209L		DLA
C95181	1920V7		DLA
C95184	n/a		DLA
C95185	1920W6		DLA
C95197	1920X9		DLA

RENAULT

408-239-821-002Z	8200 243 886		E-TV
408-239-822-001Z	8200 063 652		E-TV
408-239-822-001Z	8200 123 061		E-TV
408-265-001-010Z	8200 796 571		EGRV
408-265-001-010Z	H 8200 194 323		EGRV
408-265-001-014Z	8200 797 706		EGRV
408-265-001-014Z	H 8200 327 011		EGRV
A2C59511232	8200 171 134		E-TV
A2C59511232	8200 190 230		E-TV
A2C59512939	7701 062 300		ACV
A2C59513667	8200 110 994		E-TV
A2C59513667	8200 110 998		E-TV
A95262	7701 204 054		DLA
C95177	7701 042 784		DLA

Article No.	OE No.	Article No. (new)	Product Name
D95103	n/a		DLA
D95129	7701 042 403		DLA
D95134	7701 044 401		DLA
D95166	7700 102 539		DLA
D95174	7701 047 909		DLA
D95177	7701 206 370		DLA

SEAT

408-202-011-002Z	037 906 457 C		ISC
408-202-011-003Z	037 906 457 D		ISC
408-236-111-005Z	06A 133 066		EM-TV
408-236-111-006Z	06A 133 066 G		EM-TV
408-236-120-001Z	021 133 066		EM-TV
408-237-111-001Z	036 133 064 C		EM-TV
408-237-111-002Z	037 133 064		EM-TV
408-237-111-003Z	037 133 064 A		EM-TV
408-237-111-008Z	037 133 064 D		EM-TV
408-237-111-011Z	036 133 064 E		EM-TV
408-237-111-012Z	06A 133 064 J		EM-TV
408-237-111-015Z	06A 133 064 M		EM-TV
408-237-111-016Z	06A 133 064 P		EM-TV
408-237-111-019Z	037 133 064 K		EM-TV
408-237-130-002Z	030 133 064 D		EM-TV
408-237-130-004Z	030 133 064 F		EM-TV
408-237-430-003Z	047 133 061 G		EM-TV
408-237-510-001Z	037 133 064 A	408-237-111-003Z	EM-TV
408-238-321-003	036 133 062 B	408-238-321-007Z	E-TV
408-238-321-006Z	036 133 062 B		E-TV
408-238-321-006Z	036 133 062 L		E-TV
408-238-321-006Z	036 133 062 N		E-TV
408-238-321-007Z	036 133 062 B	408-238-321-006Z	E-TV
408-238-321-007Z	036 133 062 N	408-238-321-006Z	E-TV
408-238-323-005Z	06A 133 062 N	408-238-323-011Z	E-TV
408-238-323-008Z	036 133 062 M		E-TV
408-238-323-011Z	06A 133 062 AB		E-TV
408-238-323-011Z	06A 133 062 N		E-TV
408-238-323-014Z	06A 133 062 AT		E-TV
408-238-327-003Z	06F 133 062		E-TV
408-242-002-003Z	06F 133 062 B		E-TV
408-265-001-002Z	06F 131 503 A		EGRV
408-265-001-002Z	06F 131 503 B		EGRV
A2C59511696	06F 133 482		AFA
A2C59511696	06F 133 482 B		AFA
A2C59511696	06F 133 482 C		AFA
A2C59511696	06F 133 482 D		AFA

Article No.	OE No.	Article No. (new)	Product Name
A2C59511696	06F 133 482 E		AFA
A2C59511698	03G 128 061 A		ACV
A2C59511698	03G 128 063 C		ACV
A2C59511698	03G 128 063 J		ACV
A2C59511699	03G 128 063 A		ACV
A2C59511699	03G 128 063 G		ACV
A2C59511699	03G 128 063 M		ACV
A2C59511699	03G 128 063 Q		ACV
A2C59511700	03C 128 063 A		ACV
A2C59511702	03C 133 062 B		E-TV
A2C59511703	03D 133 062 E		E-TV
A2C59511704	03C 133 062 C		E-TV
A2C59511705	06F 133 062 E		E-TV
A2C59511705	06F 133 062 G		E-TV
A2C59511705	06F 133 062 J		E-TV
A2C59511705	06F 133 062 Q		E-TV
A2C59511707	045 128 063 D		ACV
A2C59511707	045 128 063 G		ACV
A2C59512934	03G128 063 M	A2C59511699	ACV

SKODA

408-236-111-005Z	06A 133 066		EM-TV
408-236-111-006Z	06A 133 066 G		EM-TV
408-236-111-007Z	06A 133 066 E		EM-TV
408-236-212-004Z	06A 133 063 F		EM-TV
408-237-111-012Z	06A 133 064 J		EM-TV
408-237-111-015Z	06A 133 064 M		EM-TV
408-237-111-017Z	06A 133 064 H		EM-TV
408-237-130-002Z	030 133 064 D		EM-TV
408-237-130-004Z	030 133 064 F		EM-TV
408-237-212-007Z	06A 133 063 G		EM-TV
408-238-321-004Z	047 133 062 D		E-TV
408-238-321-006Z	036 133 062 B		E-TV
408-238-321-006Z	036 133 062 L		E-TV
408-238-321-006Z	036 133 062 N		E-TV
408-238-321-007Z	036 133 062 B	408-238-321-006Z	E-TV
408-238-321-007Z	036 133 062 N	408-238-321-006Z	E-TV
408-238-323-005Z	06A 133 062 N	408-238-323-011Z	E-TV
408-238-323-006Z	06B 133 062 L		E-TV
408-238-323-008Z	036 133 062 M		E-TV
408-238-323-011Z	06A 133 062 AB		E-TV
408-238-323-011Z	06A 133 062 N		E-TV
408-238-327-003Z	06F 133 062		E-TV
408-242-002-003Z	06F 133 062 B		E-TV
408-265-001-002Z	06F 131 503 A		EGRV

Article No.	OE No.	Article No. (new)	Product Name
408-265-001-002Z	06F 131 503 B		EGRV
408-265-001-005Z	03C 131 503 B		EGRV
A2C59511696	06F 133 482		AFA
A2C59511696	06F 133 482 B		AFA
A2C59511696	06F 133 482 C		AFA
A2C59511696	06F 133 482 D		AFA
A2C59511696	06F 133 482 E		AFA
A2C59511699	03G 128 063 A		ACV
A2C59511699	03G 128 063 G		ACV
A2C59511699	03G 128 063 M		ACV
A2C59511699	03G 128 063 Q		ACV
A2C59511702	03C 133 062 B		E-TV
A2C59511703	03D 133 062 E		E-TV
A2C59511704	03C 133 062 C		E-TV
A2C59511705	06F 133 062 E		E-TV
A2C59511705	06F 133 062 G		E-TV
A2C59511705	06F 133 062 J		E-TV
A2C59511705	06F 133 062 Q		E-TV
A2C59511707	045 128 063 D		ACV
A2C59511707	045 128 063 G		ACV
A2C59512934	03G128 063 M	A2C59511699	ACV
A2C59512935	03L 128 063 A		ACV
A2C59512935	03L 128 063 B		ACV
A2C59512935	03L 128 063 C		ACV
A2C59512935	03L 128 063 D		ACV
A2C59512935	03L 128 063 E		ACV
A2C59512937	059 128 063 A		ACV
A2C59512937	059 128 063 B		ACV
A2C59512937	059 128 063 D		ACV

VAUXHALL

C95166	17108187		DLA
C95166	17111946		DLA
C95166	17113196		DLA
C95166	817256		DLA
C95166	826548		DLA
C95166	826550		DLA

Article No.	OE No.	Article No. (new)	Product Name

VDO

A2C59510987	408-227-121-003Z		EM-TV
A2C59511232	408-238-827-002Z		E-TV
A98101	S 108 747 002 A		DLA
A98102	S 106 747 008		DLA
A98102	S 108 747 003		DLA
X10-739-002-001	5WK90631X		ISC

VW

408-202-008-001Z	035 133 455 F	408-202-008-008Z	ISC
408-202-008-003Z	025 906 457 A		ISC
408-202-008-008Z	035 133 455 F		ISC
408-202-011-002Z	037 906 457 C		ISC
408-202-011-003Z	037 906 457 D		ISC
408-202-013-002Z	048 133 455		ISC
408-236-111-005Z	06A 133 066		EM-TV
408-236-111-006Z	06A 133 066 G		EM-TV
408-236-111-007Z	06A 133 066 E		EM-TV
408-236-120-001Z	021 133 066		EM-TV
408-236-212-004Z	06A 133 063 F		EM-TV
408-237-111-001Z	036 133 064 C		EM-TV
408-237-111-002Z	037 133 064		EM-TV
408-237-111-003Z	037 133 064 A		EM-TV
408-237-111-004Z	037 133 064 B		EM-TV
408-237-111-004Z	037 133 064 F		EM-TV
408-237-111-005Z	06A 133 064 B		EM-TV
408-237-111-008Z	037 133 064 D		EM-TV
408-237-111-011Z	036 133 064 E		EM-TV
408-237-111-012Z	06A 133 064 J		EM-TV
408-237-111-015Z	06A 133 064 M		EM-TV
408-237-111-016Z	06A 133 064 P		EM-TV
408-237-111-017Z	06A 133 064 H		EM-TV
408-237-111-018Z	037 133 064 J		EM-TV
408-237-120-001Z	021 133 064 A		EM-TV
408-237-130-002Z	030 133 064 D		EM-TV
408-237-130-003Z	036 133 064 D		EM-TV
408-237-130-004Z	030 133 064 F		EM-TV
408-237-212-002Z	058 133 063 H		EM-TV
408-237-212-007Z	06A 133 063 G		EM-TV
408-237-212-008Z	058 133 063 Q		EM-TV
408-237-212-009Z	058 133 063 H	408-237-212-002Z	EM-TV
408-237-221-003Z	078 133 063 AG		EM-TV
408-237-221-004Z	078 133 063 AH		EM-TV
408-237-430-003Z	047 133 061 G		EM-TV

Article No.	OE No.	Article No. (new)	Product Name
408-237-510-001Z	037 133 064 A	408-237-111-003Z	EM-TV
408-238-223-003Z	06B 133 062 P		E-TV
408-238-321-006Z	036 133 062 B		E-TV
408-238-321-006Z	036 133 062 L		E-TV
408-238-321-006Z	036 133 062 N		E-TV
408-238-321-007Z	036 133 062 B	408-238-321-006Z	E-TV
408-238-321-007Z	036 133 062 N	408-238-321-006Z	E-TV
408-238-323-005Z	06A 133 062 N	408-238-323-011Z	E-TV
408-238-323-006Z	06B 133 062 L		E-TV
408-238-323-008Z	036 133 062 M		E-TV
408-238-323-010Z	036 133 062 Q		E-TV
408-238-323-011Z	06A 133 062 AB		E-TV
408-238-323-011Z	06A 133 062 N		E-TV
408-238-323-014Z	06A 133 062 AT		E-TV
408-238-327-003Z	06F 133 062		E-TV
408-238-327-004Z	06A 133 062 S		E-TV
408-238-327-005Z	06A 133 062 AD		E-TV
408-238-329-002Z	022 133 062 AD		E-TV
408-238-329-003Z	022 133 062 AG		E-TV
408-242-002-003Z	06F 133 062 B		E-TV
408-242-002-004Z	03H 133 062		E-TV
408-242-002-014Z	06A 133 062 BA		E-TV
408-265-001-002Z	06F 131 503 A		EGRV
408-265-001-002Z	06F 131 503 B		EGRV
408-265-001-005Z	03C 131 503 B		EGRV
A2C59511696	06F 133 482		AFA
A2C59511696	06F 133 482 B		AFA
A2C59511696	06F 133 482 C		AFA
A2C59511696	06F 133 482 D		AFA
A2C59511696	06F 133 482 E		AFA
A2C59511698	03G 128 061 A		ACV
A2C59511698	03G 128 063 C		ACV
A2C59511698	03G 128 063 J		ACV
A2C59511699	03G 128 063 A		ACV
A2C59511699	03G 128 063 G		ACV
A2C59511699	03G 128 063 M		ACV
A2C59511699	03G 128 063 Q		ACV
A2C59511700	03C 128 063 A		ACV
A2C59511702	03C 133 062 B		E-TV
A2C59511703	03D 133 062 E		E-TV
A2C59511704	03C 133 062 C		E-TV
A2C59511705	06F 133 062 E		E-TV
A2C59511705	06F 133 062 G		E-TV
A2C59511705	06F 133 062 J		E-TV
A2C59511705	06F 133 062 Q		E-TV
A2C59511707	045 128 063 D		ACV

Article No.	OE No.	Article No. (new)	Product Name
A2C59511707	045 128 063 G		ACV
A2C59512933	4E0 145 950 C		ACV
A2C59512933	4E0 145 950 D		ACV
A2C59512933	4E0 145 950 F		ACV
A2C59512933	4E0 145 950 G		ACV
A2C59512933	4E0 145 950 H		ACV
A2C59512934	03G128 063 M	A2C59511699	ACV
A2C59512935	03L 128 063 A		ACV
A2C59512935	03L 128 063 B		ACV
A2C59512935	03L 128 063 C		ACV
A2C59512935	03L 128 063 D		ACV
A2C59512935	03L 128 063 E		ACV
A2C59512937	059 128 063 A		ACV
A2C59512937	059 128 063 B		ACV
A2C59512937	059 128 063 D		ACV
A2C59512938	059 145 950 A		ACV
A2C59512938	059 145 950 D		ACV
A2C59512938	059 145 950 H		ACV
A2C59513862	059 129 086 M		AFA

Cross-Reference Article No. > OE No. (all manufacturers)

Article No.	OE No.	Manufacturer	Article No. (new)	Product Name
408-202-001-001	000 141 12 25	MERCEDES-BENZ	408-202-001-003Z	ISC
408-202-001-003Z	000 141 12 25	MERCEDES-BENZ		ISC
408-202-008-001Z	000 545 57 65	MERCEDES-BENZ	408-202-008-008Z	ISC
408-202-008-001Z	035 133 455 F	AUDI	408-202-008-008Z	ISC
408-202-008-001Z	035 133 455 F	VW	408-202-008-008Z	ISC
408-202-008-003Z	025 906 457 A	VW		ISC
408-202-008-008Z	035 133 455 F	AUDI		ISC
408-202-008-008Z	035 133 455 F	VW		ISC
408-202-009-001Z	13 41 1 276 196	BMW		ISC
408-202-009-001Z	13 41 1 286 012	BMW		ISC
408-202-009-001Z	13 41 1 707 395	BMW		ISC
408-202-009-002Z	12 34 1 234 456	BMW		ISC
408-202-009-002Z	13 41 1 285 095	BMW		ISC
408-202-009-002Z	13 41 1 709 898	BMW		ISC
408-202-009-002Z	13 42 1 285 095	BMW		ISC
408-202-009-003Z	13 41 1 279 711	BMW		ISC
408-202-009-003Z	13 41 1 286 688	BMW		ISC
408-202-009-003Z	13 41 9 058 757	BMW		ISC
408-202-010-001	000 141 16 25	MERCEDES-BENZ	408-202-010-002Z	ISC
408-202-010-002Z	000 141 16 25	MERCEDES-BENZ		ISC
408-202-011-002Z	037 906 457 C	SEAT		ISC
408-202-011-002Z	037 906 457 C	VW		ISC
408-202-011-003Z	037 906 457 D	AUDI		ISC
408-202-011-003Z	037 906 457 D	SEAT		ISC
408-202-011-003Z	037 906 457 D	VW		ISC
408-202-013-002Z	048 133 455	AUDI		ISC
408-202-013-002Z	048 133 455	VW		ISC
408-202-014-001Z	078 133 455 A	AUDI		ISC
408-224-001-001Z	111 098 00 09	MERCEDES-BENZ		ACV
408-225-003-001Z	000 141 73 25	MERCEDES-BENZ		EM-TV
408-225-003-005Z	000 141 89 25	MERCEDES-BENZ		EM-TV
408-225-004-001Z	000 141 49 25	MERCEDES-BENZ		EM-TV
408-226-002-001Z	000 141 76 25	MERCEDES-BENZ		EM-TV
408-226-003-001Z	000 141 75 25	MERCEDES-BENZ		EM-TV
408-226-003-005Z	000 141 90 25	MERCEDES-BENZ		EM-TV
408-226-004-001Z	000 141 57 25	MERCEDES-BENZ		EM-TV
408-227-111-001	000 141 92 25	MERCEDES-BENZ	408-227-111-003Z	EM-TV
408-227-111-002	001 141 02 25	MERCEDES-BENZ	408-227-111-003Z	EM-TV
408-227-111-003Z	000 141 70 25	MERCEDES-BENZ		EM-TV
408-227-111-003Z	000 141 92 25	MERCEDES-BENZ		EM-TV
408-227-111-003Z	001 141 02 25	MERCEDES-BENZ		EM-TV
408-227-121-001	000 141 71 25	MERCEDES-BENZ	408-227-121-004Z	EM-TV
408-227-121-001	000 141 91 25	MERCEDES-BENZ	408-227-121-004Z	EM-TV
408-227-121-004Z	000 141 71 25	MERCEDES-BENZ		EM-TV
408-227-121-004Z	000 141 91 25	MERCEDES-BENZ		EM-TV
408-227-211-001	000 141 65 25	MERCEDES-BENZ	408-227-211-002Z	EM-TV

Article No.	OE No.	Manufacturer	Article No. (new)	Product Name
408-227-211-002Z	000 141 65 25	MERCEDES-BENZ		EM-TV
408-227-231-001Z	000 141 54 25	MERCEDES-BENZ		EM-TV
408-228-110-002Z	000 141 97 25	MERCEDES-BENZ		EM-TV
408-228-110-002Z	001 141 04 25	MERCEDES-BENZ		EM-TV
408-228-210-002Z	001 141 03 25	MERCEDES-BENZ		EM-TV
408-229-111-001Z	000 141 95 25	MERCEDES-BENZ		EM-TV
408-229-211-001Z	000 141 96 25	MERCEDES-BENZ		EM-TV
408-236-111-005Z	06A 133 066	AUDI		EM-TV
408-236-111-005Z	06A 133 066	SEAT		EM-TV
408-236-111-005Z	06A 133 066	SKODA		EM-TV
408-236-111-005Z	06A 133 066	VW		EM-TV
408-236-111-006Z	06A 133 066 G	AUDI		EM-TV
408-236-111-006Z	06A 133 066 G	SEAT		EM-TV
408-236-111-006Z	06A 133 066 G	SKODA		EM-TV
408-236-111-006Z	06A 133 066 G	VW		EM-TV
408-236-111-007Z	06A 133 066 E	SKODA		EM-TV
408-236-111-007Z	06A 133 066 E	VW		EM-TV
408-236-120-001Z	021 133 066	SEAT		EM-TV
408-236-120-001Z	021 133 066	VW		EM-TV
408-236-212-004Z	06A 133 063 F	AUDI		EM-TV
408-236-212-004Z	06A 133 063 F	SKODA		EM-TV
408-236-212-004Z	06A 133 063 F	VW		EM-TV
408-237-111-001Z	036 133 064 C	SEAT		EM-TV
408-237-111-001Z	036 133 064 C	VW		EM-TV
408-237-111-002Z	037 133 064	SEAT		EM-TV
408-237-111-002Z	037 133 064	VW		EM-TV
408-237-111-003Z	037 133 064 A	SEAT		EM-TV
408-237-111-003Z	037 133 064 A	VW		EM-TV
408-237-111-004Z	037 133 064 B	VW		EM-TV
408-237-111-004Z	037 133 064 F	VW		EM-TV
408-237-111-005Z	06A 133 064 B	VW		EM-TV
408-237-111-008Z	037 133 064 D	SEAT		EM-TV
408-237-111-008Z	037 133 064 D	VW		EM-TV
408-237-111-011Z	036 133 064 E	SEAT		EM-TV
408-237-111-011Z	036 133 064 E	VW		EM-TV
408-237-111-012Z	06A 133 064 J	AUDI		EM-TV
408-237-111-012Z	06A 133 064 J	SEAT		EM-TV
408-237-111-012Z	06A 133 064 J	SKODA		EM-TV
408-237-111-012Z	06A 133 064 J	VW		EM-TV
408-237-111-015Z	06A 133 064 M	AUDI		EM-TV
408-237-111-015Z	06A 133 064 M	SEAT		EM-TV
408-237-111-015Z	06A 133 064 M	SKODA		EM-TV
408-237-111-015Z	06A 133 064 M	VW		EM-TV
408-237-111-016Z	06A 133 064 P	SEAT		EM-TV
408-237-111-016Z	06A 133 064 P	VW		EM-TV
408-237-111-017Z	06A 133 064 H	SKODA		EM-TV

Article No.	OE No.	Manufacturer	Article No. (new)	Product Name
408-237-111-017Z	06A 133 064 H	VW		EM-TV
408-237-111-018Z	037 133 064 J	VW		EM-TV
408-237-111-019Z	037 133 064 K	SEAT		EM-TV
408-237-120-001Z	021 133 064 A	VW		EM-TV
408-237-130-002Z	030 133 064 D	SEAT		EM-TV
408-237-130-002Z	030 133 064 D	SKODA		EM-TV
408-237-130-002Z	030 133 064 D	VW		EM-TV
408-237-130-003Z	036 133 064 D	VW		EM-TV
408-237-130-004Z	030 133 064 F	SEAT		EM-TV
408-237-130-004Z	030 133 064 F	SKODA		EM-TV
408-237-130-004Z	030 133 064 F	VW		EM-TV
408-237-210-001Z	058 133 063	AUDI		EM-TV
408-237-210-002Z	058 133 063 B	AUDI		EM-TV
408-237-210-004Z	058 133 063 F	AUDI		EM-TV
408-237-211-002Z	058 133 063 C	AUDI		EM-TV
408-237-212-002Z	058 133 063 H	AUDI		EM-TV
408-237-212-002Z	058 133 063 H	VW		EM-TV
408-237-212-007Z	06A 133 063 G	AUDI		EM-TV
408-237-212-007Z	06A 133 063 G	SKODA		EM-TV
408-237-212-007Z	06A 133 063 G	VW		EM-TV
408-237-212-008Z	058 133 063 Q	AUDI		EM-TV
408-237-212-008Z	058 133 063 Q	VW		EM-TV
408-237-212-009Z	058 133 063 H	AUDI	408-237-212-002Z	EM-TV
408-237-212-009Z	058 133 063 H	VW	408-237-212-002Z	EM-TV
408-237-221-003Z	078 133 063 AG	AUDI		EM-TV
408-237-221-003Z	078 133 063 AG	VW		EM-TV
408-237-221-004Z	078 133 063 AH	AUDI		EM-TV
408-237-221-004Z	078 133 063 AH	VW		EM-TV
408-237-430-003Z	047 133 061 G	SEAT		EM-TV
408-237-430-003Z	047 133 061 G	VW		EM-TV
408-237-510-001Z	037 133 064 A	SEAT	408-237-111-003Z	EM-TV
408-237-510-001Z	037 133 064 A	VW	408-237-111-003Z	EM-TV
408-238-127-002Z	166 141 02 25	MERCEDES-BENZ		E-TV
408-238-223-003Z	06B 133 062 P	AUDI		E-TV
408-238-223-003Z	06B 133 062 P	VW		E-TV
408-238-321-003	036 133 062 B	SEAT	408-238-321-007Z	E-TV
408-238-321-004Z	047 133 062 D	SKODA		E-TV
408-238-321-006Z	036 133 062 B	AUDI		E-TV
408-238-321-006Z	036 133 062 B	SEAT		E-TV
408-238-321-006Z	036 133 062 B	SKODA		E-TV
408-238-321-006Z	036 133 062 B	VW		E-TV
408-238-321-006Z	036 133 062 L	AUDI		E-TV
408-238-321-006Z	036 133 062 L	SEAT		E-TV
408-238-321-006Z	036 133 062 L	SKODA		E-TV
408-238-321-006Z	036 133 062 L	VW		E-TV
408-238-321-006Z	036 133 062 N	AUDI		E-TV

Article No.	OE No.	Manufacturer	Article No. (new)	Product Name
408-238-321-006Z	036 133 062 N	SEAT		E-TV
408-238-321-006Z	036 133 062 N	SKODA		E-TV
408-238-321-006Z	036 133 062 N	VW		E-TV
408-238-321-007Z	036 133 062 B	AUDI	408-238-321-006Z	E-TV
408-238-321-007Z	036 133 062 B	SEAT	408-238-321-006Z	E-TV
408-238-321-007Z	036 133 062 B	SKODA	408-238-321-006Z	E-TV
408-238-321-007Z	036 133 062 B	VW	408-238-321-006Z	E-TV
408-238-321-007Z	036 133 062 N	AUDI	408-238-321-006Z	E-TV
408-238-321-007Z	036 133 062 N	SEAT	408-238-321-006Z	E-TV
408-238-321-007Z	036 133 062 N	SKODA	408-238-321-006Z	E-TV
408-238-321-007Z	036 133 062 N	VW	408-238-321-006Z	E-TV
408-238-323-005Z	06A 133 062 N	AUDI	408-238-323-011Z	E-TV
408-238-323-005Z	06A 133 062 N	SEAT	408-238-323-011Z	E-TV
408-238-323-005Z	06A 133 062 N	SKODA	408-238-323-011Z	E-TV
408-238-323-005Z	06A 133 062 N	VW	408-238-323-011Z	E-TV
408-238-323-006Z	06B 133 062 L	AUDI		E-TV
408-238-323-006Z	06B 133 062 L	SKODA		E-TV
408-238-323-006Z	06B 133 062 L	VW		E-TV
408-238-323-008Z	036 133 062 M	SEAT		E-TV
408-238-323-008Z	036 133 062 M	SKODA		E-TV
408-238-323-008Z	036 133 062 M	VW		E-TV
408-238-323-010Z	036 133 062 Q	VW		E-TV
408-238-323-011Z	06A 133 062 AB	AUDI		E-TV
408-238-323-011Z	06A 133 062 AB	SEAT		E-TV
408-238-323-011Z	06A 133 062 AB	SKODA		E-TV
408-238-323-011Z	06A 133 062 AB	VW		E-TV
408-238-323-011Z	06A 133 062 N	AUDI		E-TV
408-238-323-011Z	06A 133 062 N	SEAT		E-TV
408-238-323-011Z	06A 133 062 N	SKODA		E-TV
408-238-323-011Z	06A 133 062 N	VW		E-TV
408-238-323-014Z	06A 133 062 AT	AUDI		E-TV
408-238-323-014Z	06A 133 062 AT	SEAT		E-TV
408-238-323-014Z	06A 133 062 AT	VW		E-TV
408-238-327-003Z	06F 133 062	AUDI		E-TV
408-238-327-003Z	06F 133 062	SEAT		E-TV
408-238-327-003Z	06F 133 062	SKODA		E-TV
408-238-327-003Z	06F 133 062	VW		E-TV
408-238-327-004Z	06A 133 062 S	VW		E-TV
408-238-327-005Z	06A 133 062 AD	VW		E-TV
408-238-329-002Z	022 133 062 AD	VW		E-TV
408-238-329-003Z	022 133 062 AG	AUDI		E-TV
408-238-329-003Z	022 133 062 AG	VW		E-TV
408-238-420-001Z	13 54 7 516 946	BMW		E-TV
408-238-422-003Z	13 54 1 439 224	BMW		E-TV
408-238-424-001	13 54 7 502 445	BMW	408-238-424-002Z	E-TV
408-238-424-002Z	13 54 7 502 445	BMW		E-TV

Article No.	OE No.	Manufacturer	Article No. (new)	Product Name
408-238-425-001	13 54 7 502 444	BMW	408-238-425-004Z	E-TV
408-238-425-004Z	13 54 7 502 444	BMW		E-TV
408-238-425-005Z	13 54 0 151 537	BMW		E-TV
408-238-425-005Z	13 54 1 439 580	BMW		E-TV
408-238-426-001	13 54 1 435 959	BMW	408-238-426-003Z	E-TV
408-238-426-003Z	13 54 1 435 959	BMW		E-TV
408-238-426-004Z	13 54 7 535 308	BMW		E-TV
408-238-627-001Z	13 54 1 503 358	BMW		E-TV
408-238-627-001Z	13 54 1 503 358	MINI		E-TV
408-239-821-001Z	00001635R8	CITROËN		E-TV
408-239-821-001Z	1635R8	PEUGEOT		E-TV
408-239-821-001Z	9640796280	CITROËN		E-TV
408-239-821-001Z	9640796280	FIAT		E-TV
408-239-821-001Z	9640796280	PEUGEOT		E-TV
408-239-821-002Z	8200 243 886	RENAULT		E-TV
408-239-822-001Z	8200 063 652	RENAULT		E-TV
408-239-822-001Z	8200 123 061	RENAULT		E-TV
408-239-823-003Z	00001635V3	CITROËN		E-TV
408-239-823-003Z	00001635W8	CITROËN		E-TV
408-239-823-003Z	1635V3	PEUGEOT		E-TV
408-239-823-003Z	1635W8	PEUGEOT		E-TV
408-239-823-003Z	9648053780	CITROËN		E-TV
408-239-823-003Z	9648053780	PEUGEOT		E-TV
408-239-823-003Z	9652682880	CITROËN		E-TV
408-239-823-003Z	9652682880	FIAT		E-TV
408-239-823-003Z	9652682880	LANCIA		E-TV
408-239-823-003Z	9652682880	PEUGEOT		E-TV
408-239-827-001Z	00001635X0	CITROËN		E-TV
408-239-827-001Z	1635X0	PEUGEOT		E-TV
408-239-827-001Z	9650787380	CITROËN		E-TV
408-239-827-001Z	9650787380	PEUGEOT		E-TV
408-239-828-001Z	00001635T7	CITROËN		E-TV
408-239-828-001Z	1635T7	PEUGEOT		E-TV
408-239-828-001Z	9652682680	CITROËN		E-TV
408-239-828-001Z	9652682680	PEUGEOT		E-TV
408-242-002-003Z	06F 133 062 B	AUDI		E-TV
408-242-002-003Z	06F 133 062 B	SEAT		E-TV
408-242-002-003Z	06F 133 062 B	SKODA		E-TV
408-242-002-003Z	06F 133 062 B	VW		E-TV
408-242-002-004Z	03H 133 062	AUDI		E-TV
408-242-002-004Z	03H 133 062	VW		E-TV
408-242-002-007Z	06E 133 062 C	AUDI		E-TV
408-242-002-008Z	13 54 7 556 118	BMW		E-TV
408-242-002-008Z	13 54 7 597 881	BMW		E-TV
408-242-002-011Z	13 54 7 561 066	BMW		E-TV
408-242-002-011Z	13 54 7 598 256	BMW		E-TV

Article No.	OE No.	Manufacturer	Article No. (new)	Product Name
408-242-002-014Z	06A 133 062 BA	VW		E-TV
408-242-002-015Z	13 54 7 561 067	BMW		E-TV
408-242-002-015Z	13 54 7 598 325	BMW		E-TV
408-265-001-002Z	06F 131 503 A	AUDI		EGRV
408-265-001-002Z	06F 131 503 A	SEAT		EGRV
408-265-001-002Z	06F 131 503 A	SKODA		EGRV
408-265-001-002Z	06F 131 503 A	VW		EGRV
408-265-001-002Z	06F 131 503 B	AUDI		EGRV
408-265-001-002Z	06F 131 503 B	SEAT		EGRV
408-265-001-002Z	06F 131 503 B	SKODA		EGRV
408-265-001-002Z	06F 131 503 B	VW		EGRV
408-265-001-005Z	03C 131 503 B	AUDI		EGRV
408-265-001-005Z	03C 131 503 B	SKODA		EGRV
408-265-001-005Z	03C 131 503 B	VW		EGRV
408-265-001-010Z	8200 796 571	RENAULT		EGRV
408-265-001-010Z	H 8200 194 323	RENAULT		EGRV
408-265-001-014Z	8200 797 706	RENAULT		EGRV
408-265-001-014Z	H 8200 327 011	RENAULT		EGRV
408-275-002-001Z	03G 131 501 B	AUDI		EGRV
408-275-002-001Z	03G 131 501 J	AUDI		EGRV
408-275-002-001Z	03G 131 501 Q	AUDI		EGRV
A2C59510987	001 141 05 25	MERCEDES-BENZ		EM-TV
A2C59510987	408-227-121-003Z	VDO		EM-TV
A2C59511232	408-238-827-002Z	VDO		E-TV
A2C59511232	8200 171 134	RENAULT		E-TV
A2C59511232	8200 190 230	RENAULT		E-TV
A2C59511696	06F 133 482	AUDI		AFA
A2C59511696	06F 133 482	SEAT		AFA
A2C59511696	06F 133 482	SKODA		AFA
A2C59511696	06F 133 482	VW		AFA
A2C59511696	06F 133 482 B	AUDI		AFA
A2C59511696	06F 133 482 B	SEAT		AFA
A2C59511696	06F 133 482 B	SKODA		AFA
A2C59511696	06F 133 482 B	VW		AFA
A2C59511696	06F 133 482 C	AUDI		AFA
A2C59511696	06F 133 482 C	SEAT		AFA
A2C59511696	06F 133 482 C	SKODA		AFA
A2C59511696	06F 133 482 C	VW		AFA
A2C59511696	06F 133 482 D	AUDI		AFA
A2C59511696	06F 133 482 D	SEAT		AFA
A2C59511696	06F 133 482 D	SKODA		AFA
A2C59511696	06F 133 482 D	VW		AFA
A2C59511696	06F 133 482 E	AUDI		AFA
A2C59511696	06F 133 482 E	SEAT		AFA
A2C59511696	06F 133 482 E	SKODA		AFA
A2C59511696	06F 133 482 E	VW		AFA

Article No.	OE No.	Manufacturer	Article No. (new)	Product Name
A2C59511698	03G 128 061 A	AUDI		ACV
A2C59511698	03G 128 061 A	SEAT		ACV
A2C59511698	03G 128 061 A	VW		ACV
A2C59511698	03G 128 063 C	AUDI		ACV
A2C59511698	03G 128 063 C	SEAT		ACV
A2C59511698	03G 128 063 C	VW		ACV
A2C59511698	03G 128 063 J	AUDI		ACV
A2C59511698	03G 128 063 J	SEAT		ACV
A2C59511698	03G 128 063 J	VW		ACV
A2C59511699	03G 128 063 A	AUDI		ACV
A2C59511699	03G 128 063 A	SEAT		ACV
A2C59511699	03G 128 063 A	SKODA		ACV
A2C59511699	03G 128 063 A	VW		ACV
A2C59511699	03G 128 063 G	AUDI		ACV
A2C59511699	03G 128 063 G	SEAT		ACV
A2C59511699	03G 128 063 G	SKODA		ACV
A2C59511699	03G 128 063 G	VW		ACV
A2C59511699	03G 128 063 M	AUDI		ACV
A2C59511699	03G 128 063 M	SEAT		ACV
A2C59511699	03G 128 063 M	SKODA		ACV
A2C59511699	03G 128 063 M	VW		ACV
A2C59511699	03G 128 063 Q	AUDI		ACV
A2C59511699	03G 128 063 Q	SEAT		ACV
A2C59511699	03G 128 063 Q	SKODA		ACV
A2C59511699	03G 128 063 Q	VW		ACV
A2C59511700	03C 128 063 A	SEAT		ACV
A2C59511700	03C 128 063 A	VW		ACV
A2C59511701	13 41 7 834 495	BMW		ACV
A2C59511702	03C 133 062 B	SEAT		E-TV
A2C59511702	03C 133 062 B	SKODA		E-TV
A2C59511702	03C 133 062 B	VW		E-TV
A2C59511703	03D 133 062 E	SEAT		E-TV
A2C59511703	03D 133 062 E	SKODA		E-TV
A2C59511703	03D 133 062 E	VW		E-TV
A2C59511704	03C 133 062 C	AUDI		E-TV
A2C59511704	03C 133 062 C	SEAT		E-TV
A2C59511704	03C 133 062 C	SKODA		E-TV
A2C59511704	03C 133 062 C	VW		E-TV
A2C59511705	06F 133 062 E	AUDI		E-TV
A2C59511705	06F 133 062 E	SEAT		E-TV
A2C59511705	06F 133 062 E	SKODA		E-TV
A2C59511705	06F 133 062 E	VW		E-TV
A2C59511705	06F 133 062 G	AUDI		E-TV
A2C59511705	06F 133 062 G	SEAT		E-TV
A2C59511705	06F 133 062 G	SKODA		E-TV
A2C59511705	06F 133 062 G	VW		E-TV

Article No.	OE No.	Manufacturer	Article No. (new)	Product Name
A2C59511705	06F 133 062 J	AUDI		E-TV
A2C59511705	06F 133 062 J	SEAT		E-TV
A2C59511705	06F 133 062 J	SKODA		E-TV
A2C59511705	06F 133 062 J	VW		E-TV
A2C59511705	06F 133 062 Q	AUDI		E-TV
A2C59511705	06F 133 062 Q	SEAT		E-TV
A2C59511705	06F 133 062 Q	SKODA		E-TV
A2C59511705	06F 133 062 Q	VW		E-TV
A2C59511706	13 54 7 506 627	BMW		E-TV
A2C59511707	045 128 063 D	AUDI		ACV
A2C59511707	045 128 063 D	SEAT		ACV
A2C59511707	045 128 063 D	SKODA		ACV
A2C59511707	045 128 063 D	VW		ACV
A2C59511707	045 128 063 G	AUDI		ACV
A2C59511707	045 128 063 G	SEAT		ACV
A2C59511707	045 128 063 G	SKODA		ACV
A2C59511707	045 128 063 G	VW		ACV
A2C59511708	13 41 4 793 733	BMW		ACV
A2C59511708	13 41 7 838 024	BMW		ACV
A2C59511709	13 54 0 872 457	BMW		E-TV
A2C59511709	13 54 0 872 457	MINI		E-TV
A2C59511709	13 54 1 496 717	BMW		E-TV
A2C59511709	13 54 1 496 717	MINI		E-TV
A2C59511709	13 54 7 509 043	BMW		E-TV
A2C59511709	13 54 7 509 043	MINI		E-TV
A2C59512933	4E0 145 950 C	AUDI		ACV
A2C59512933	4E0 145 950 C	VW		ACV
A2C59512933	4E0 145 950 D	AUDI		ACV
A2C59512933	4E0 145 950 D	VW		ACV
A2C59512933	4E0 145 950 F	AUDI		ACV
A2C59512933	4E0 145 950 F	VW		ACV
A2C59512933	4E0 145 950 G	AUDI		ACV
A2C59512933	4E0 145 950 G	VW		ACV
A2C59512933	4E0 145 950 H	AUDI		ACV
A2C59512933	4E0 145 950 H	VW		ACV
A2C59512934	03G128 063 M	AUDI	A2C59511699	ACV
A2C59512934	03G128 063 M	SEAT	A2C59511699	ACV
A2C59512934	03G128 063 M	SKODA	A2C59511699	ACV
A2C59512934	03G128 063 M	VW	A2C59511699	ACV
A2C59512935	03L 128 063 A	AUDI		ACV
A2C59512935	03L 128 063 A	SKODA		ACV
A2C59512935	03L 128 063 A	VW		ACV
A2C59512935	03L 128 063 B	AUDI		ACV
A2C59512935	03L 128 063 B	SKODA		ACV
A2C59512935	03L 128 063 B	VW		ACV
A2C59512935	03L 128 063 C	AUDI		ACV

Article No.	OE No.	Manufacturer	Article No. (new)	Product Name
A2C59512935	03L 128 063 C	SKODA		ACV
A2C59512935	03L 128 063 C	VW		ACV
A2C59512935	03L 128 063 D	AUDI		ACV
A2C59512935	03L 128 063 D	SKODA		ACV
A2C59512935	03L 128 063 D	VW		ACV
A2C59512935	03L 128 063 E	AUDI		ACV
A2C59512935	03L 128 063 E	SKODA		ACV
A2C59512935	03L 128 063 E	VW		ACV
A2C59512936	057 128 063 B	AUDI		ACV
A2C59512936	057 128 063 C	AUDI		ACV
A2C59512936	057 128 063 D	AUDI		ACV
A2C59512937	059 128 063 A	AUDI		ACV
A2C59512937	059 128 063 A	SKODA		ACV
A2C59512937	059 128 063 A	VW		ACV
A2C59512937	059 128 063 B	AUDI		ACV
A2C59512937	059 128 063 B	SKODA		ACV
A2C59512937	059 128 063 B	VW		ACV
A2C59512937	059 128 063 D	AUDI		ACV
A2C59512937	059 128 063 D	SKODA		ACV
A2C59512937	059 128 063 D	VW		ACV
A2C59512938	059 145 950 A	AUDI		ACV
A2C59512938	059 145 950 A	VW		ACV
A2C59512938	059 145 950 D	AUDI		ACV
A2C59512938	059 145 950 D	VW		ACV
A2C59512938	059 145 950 H	AUDI		ACV
A2C59512938	059 145 950 H	VW		ACV
A2C59512939	7701 062 300	RENAULT		ACV
A2C59513206	13 54 7 556 119	BMW		E-TV
A2C59513206	13 54 7 597 885	BMW		E-TV
A2C59513207	0000163636	CITROËN		E-TV
A2C59513207	13 54 7 557 222	BMW		E-TV
A2C59513207	13 54 7 574 379	BMW		E-TV
A2C59513207	13 54 7 576 697	BMW		E-TV
A2C59513207	13 54 7 576 697	MINI		E-TV
A2C59513207	163636	PEUGEOT		E-TV
A2C59513207	V757669780	BMW		E-TV
A2C59513208	0000163631	CITROËN		E-TV
A2C59513208	13 54 7 528 179	BMW		E-TV
A2C59513208	13 54 7 574 380	BMW		E-TV
A2C59513208	13 54 7 576 698	BMW		E-TV
A2C59513208	13 54 7 576 698	MINI		E-TV
A2C59513208	163631	PEUGEOT		E-TV
A2C59513363	04591847AC	CHRYSLER		E-TV
A2C59513627	1516716	FORD		ACV
A2C59513627	1519126	FORD		ACV
A2C59513627	7V2Q-9E926-AA	FORD		ACV

Article No.	OE No.	Manufacturer	Article No. (new)	Product Name
A2C59513627	7V2Q-9E926-AB	FORD		ACV
A2C59513663	13 54 7 555 944	BMW		E-TV
A2C59513667	8200 110 994	RENAULT		E-TV
A2C59513667	8200 110 998	RENAULT		E-TV
A2C59513862	059 129 086 M	AUDI		AFA
A2C59513862	059 129 086 M	VW		AFA
A95140	0009942898	LANCIA		DLA
A95140	0009943223	LANCIA		DLA
A95140	0009949146	LANCIA		DLA
A95140	00600	HOT STAMP		DLA
A95160	17112027	OPEL		DLA
A95160	59524	HOT STAMP		DLA
A95160	817254	OPEL		DLA
A95214	17112023	OPEL		DLA
A95214	17112031	OPEL		DLA
A95214	59603	HOT STAMP		DLA
A95214	817253	OPEL		DLA
A95214	817255	OPEL		DLA
A95262	1920Q8	PEUGEOT		DLA
A95262	7701 204 054	RENAULT		DLA
A95262	9564463480	CITROËN		DLA
A95262	B03/01	HOT STAMP		DLA
A95269	1920N1	PEUGEOT		DLA
A95269	B04/01	HOT STAMP		DLA
A95273	0009944470	FIAT		DLA
A95273	0009949159	FIAT		DLA
A95273	B01/01	HOT STAMP		DLA
A95273	B01/01	HOT STAMP		DLA
A96144	19202Q	PEUGEOT		DLA
A96144	B17/00	HOT STAMP		DLA
A96156	1920CA	PEUGEOT		DLA
A96156	A96156	HOT STAMP		DLA
A96157	1920AH	PEUGEOT		DLA
A96157	B35/00	HOT STAMP		DLA
A96158	19208X	PEUGEOT		DLA
A96158	B29/01	HOT STAMP		DLA
A96158	B33/00	HOT STAMP		DLA
A96159	1920AQ	PEUGEOT		DLA
A96159	A96159	HOT STAMP		DLA
A96160	1920CV	PEUGEOT		DLA
A96160	B36/00	HOT STAMP		DLA
A97101	19201F	PEUGEOT		DLA
A97101	B24/00	HOT STAMP		DLA
A97104	B22/00	HOT STAMP	A97113	DLA
A97108	19205F	PEUGEOT		DLA
A97108	B27/00	HOT STAMP		DLA

Article No.	OE No.	Manufacturer	Article No. (new)	Product Name
A97110	19209V	PEUGEOT		DLA
A97110	B30/00	HOT STAMP		DLA
A97113	19204X	PEUGEOT		DLA
A97113	B22/00	HOT STAMP		DLA
A97113	B22/01	HOT STAMP		DLA
A97115	19206W	PEUGEOT		DLA
A97115	B32/00	HOT STAMP		DLA
A97116	B29/01	HOT STAMP	A96158	DLA
A97122	19209L	PEUGEOT		DLA
A97122	B32/01	HOT STAMP		DLA
A98101	1110967	FORD		DLA
A98101	A98101	HOT STAMP		DLA
A98101	S 108 747 002 A	VDO		DLA
A98101	YS6A-9F715-AB	FORD		DLA
A98102	1149683	FORD		DLA
A98102	2S6A-9F715-BA	FORD		DLA
A98102	2S6A-9F715-BB	FORD		DLA
A98102	4940126	FORD		DLA
A98102	510135	HOT STAMP		DLA
A98102	A96061	HOT STAMP		DLA
A98102	A98102	HOT STAMP		DLA
A98102	S 106 747 008	VDO		DLA
A98102	S 108 747 003	VDO		DLA
C95105	078 133 455	AUDI		DLA
C95105	C5105	HOT STAMP		DLA
C95128	0009945635	FIAT		DLA
C95128	0009945635	LANCIA		DLA
C95128	B02/01	HOT STAMP		DLA
C95136	0009945035	FIAT		DLA
C95136	0009945035	LANCIA		DLA
C95136	B12/01	HOT STAMP		DLA
C95166	08187	HOT STAMP		DLA
C95166	17108187	OPEL		DLA
C95166	17108187	VAUXHALL		DLA
C95166	17111946	OPEL		DLA
C95166	17111946	VAUXHALL		DLA
C95166	17113196	OPEL		DLA
C95166	17113196	VAUXHALL		DLA
C95166	817256	OPEL		DLA
C95166	817256	VAUXHALL		DLA
C95166	826548	OPEL		DLA
C95166	826548	VAUXHALL		DLA
C95166	826550	OPEL		DLA
C95166	826550	VAUXHALL		DLA
C95177	7701 042 784	RENAULT		DLA
C95177	C5177	HOT STAMP		DLA

Article No.	OE No.	Manufacturer	Article No. (new)	Product Name
C95181	1920V7	PEUGEOT		DLA
C95181	B13/00	HOT STAMP		DLA
C95184	B15/00	HOT STAMP		DLA
C95184	n/a	CITROËN		DLA
C95184	n/a	PEUGEOT		DLA
C95185	00001920W6	CITROËN		DLA
C95185	1920W6	PEUGEOT		DLA
C95185	B14/00	HOT STAMP		DLA
C95196	0009945776	FIAT		DLA
C95196	B18/00	HOT STAMP		DLA
C95197	1920X9	PEUGEOT		DLA
C95197	C5197	HOT STAMP		DLA
D95103	D5103	HOT STAMP		DLA
D95103	n/a	RENAULT		DLA
D95109	078 133 455 D	AUDI		DLA
D95109	D5109	HOT STAMP		DLA
D95129	7701 042 403	RENAULT		DLA
D95129	B23/00	HOT STAMP		DLA
D95134	7701 044 401	RENAULT		DLA
D95134	D5134	HOT STAMP		DLA
D95166	7700 102 539	RENAULT		DLA
D95166	B28/00	HOT STAMP		DLA
D95174	7701 047 909	RENAULT		DLA
D95174	D5174	HOT STAMP		DLA
D95177	7701 206 370	RENAULT		DLA
D95177	D5177	HOT STAMP		DLA
X10-739-002-001	5WK90631X	VDO		ISC
X10-739-002-001	837102	OPEL		ISC
X10-739-002-001	90411546	OPEL		ISC
X10-739-002-002	1058383	FORD		ISC
X10-739-002-002	95WF-9F715-AD	FORD		ISC
X10-739-002-003	1014398	FORD		ISC
X10-739-002-003	1063996	FORD		ISC
X10-739-002-003	7084580	FORD		ISC
X10-739-002-003	95BF-9F715-AB	FORD		ISC
X10-739-002-003	95BF-9F715-AC	FORD		ISC
X10-739-002-004	6464929	FORD		ISC
X10-739-002-004	91XF-9F715-BA	FORD		ISC
X10-739-002-005	6631855	FORD		ISC
X10-739-002-005	87TF-9F715-CB	FORD		ISC

Abbreviazione	Descrizione
EM-TV	Valvola a farfalla elettromeccanica
E-TV	Valvola a farfalla elettronica
ISC	Regolatore del minimo
DLA	Attuatore lineare digitale
ACV	Valvola di regolazione aria
AFA	Servomotore delle valvole di chiusura dell'aria
EGRV	Valvola di ricircolo dei gasi esausti
Hot Stamp	Identificazione connettore (goffratura a caldo)
n/a	s.i. (senza indicazioni)
(+) ...	Per ...
(-)...	Non per ...
T1 ...	dal motore numero: …
T2 ...	al motore numero: …
T3 ...	Tipo di motore: ...
T4	Cambio di velocità meccanico
T5	Cambio di velocità automatico
T6	Cambio automatico - 4 marce
T7	Cambio automatico - 5 marce
T8	Tiptronic
T9 ...	Impianto frenante/assetto dinamico della marcia: …
T10	Per veicoli muniti di Cruise Control (regolatore di velocità)
T11 ...	Limitazioni (del costruttore): ...
T12	Materiale corpo iniezione:
T13 ...	dal numero organizzativo: ...
T14 ...	al numero organizzativo: ...
T15	Sistema di iniezione: SPI (iniezione centralizzata)
T16	Per norma del costrutture sulle emissioni
T17	Non per norma del costruttore sulle emissioni
T18	Per sistema a doppia combustione GNV
T19	Non per sistema a doppia combustione GNV
T20	Per gas liquido e benzina senza piombo
T21	Non per gas liquido e benzina senza piombo
T22	Riduzione tecnica delle sostanze nocive FL5
T23	Per riduzione tecnica delle sostanze nocive K e FL5
T24	Per riduzione tecnica delle sostanze nocive K
T25	Per carburatore doppio GPL
T26	Non per carburatore doppio GPL
T27	Valvola a farfalla meccanica
T28	Non per riduzione tecnica delle sostanze nocive K
T29	(+) veicoli con sensore del pedale acceleratore
T30	Prima del montaggio confrontare il pezzo difettoso con il pezzo di ricambio
T31	Per veicoli con sensore del pedale acceleratore (acceleratore elettronico)
T32	Tipo di catalizzatore: catalizzatore regolato a 3 vie
T33	Tipo di catalizzatore: per veicoli senza catalizzatore
T34	Variante di equipaggiamento
T35 ...	Numero di telaio: ...
T36 ...	Numero riduttore: ...
T37 ...	Per numero OE: ...
T38 ...	Numero di porte: ...
T39	Lato di montaggio – corpo valvola a farfalla
T40	Lato di montaggio – a sinistra
T41	Lato di montaggio – a destra
T42	Soltanto in combinazione con
T43	A scelta
T44 ...	Numero di poli: ...
T45 ...	Non per numero motore: ...
T46 ...	Per numero motore: ...
T47 ...	Per costruttore del corpo valvola a farfalla: ...
T48 ...	Diametro (mm): ...
T49	Articolo complementare / informazione integrativa – entità della fornitura
T50	Articolo complementare / informazione integrativa – con guarnizione
T51	Articolo complementare / informazione integrativa – senza guarnizione
T52	L'indicazione dei modelli di veicolo serve unicamente a scopo di informazione generale. Il presente non è un manuale d'uso.

Сокращение	Описание
EM-TV	Электромоторная дроссельная заслонка
E-TV	Электронная дроссельная заслонка
ISC	Регулятор холостого хода
DLA	Цифровой линейный регулятор
ACV	Воздушный регулировочный клапан
AFA	Исполнительный двигатель воздушной заслонки
EGRV	Клапан системы рециркуляции ОГ
Hot Stamp	обозначение штекера (горячее тиснение)
n/a	нет данных
(+) ...	для …
(-) ...	не предназначен для …
T1 ...	Начиная с двигателя №: …
T2 ...	До двигателя №: …
T3 ...	Тип двигателя …
T4	Ступенчатая коробка передач
T5	Автоматическая коробка передач
T6	Автоматическая коробка передач – 4-ступенчатая
T7	Автоматическая коробка передач – 5-ступенчатая
T8	Коробка передач типтроник
T9 ...	Оборудование для динамики торможения/движения: ...
T10	Для автомобилей с круиз-контролем
T11 ...	Ограничение (изготовитель): ...
T12	Материал корпуса впрыска:
T13 ...	начиная с организационного номера: ...
T14 ...	до организационного номера: …
T15	Система впрыска: SPI (центральный впрыск)
T16	Для нормы токсичности ОГ изготовителя
T17	Не для нормы токсичности ОГ изготовителя
T18	Для системы двойного сжигания GNV
T19	Не для системы двойного сжигания GNV
T20	Для сжиженного газа и неэтилированного бензина
T21	Не для сжиженного газа и неэтилированного бензина
T22	Система снижения уровня выбросов ОГ FL5
T23	Для системы снижения уровня выбросов ОГ K и FL5
T24	Для системы снижения уровня выбросов ОГ K
T25	Для двухкамерного карбюратора GPL
T26	Не для двухкамерного карбюратора GPL
T27	Механическая дроссельная заслонка
T28	Не для системы снижения уровня выбросов ОГ K
T29	(+) Автомобили с датчиком педали акселератора
T30	Перед установкой сравнить дефектную деталь с запасной деталью
T31	Для автомобилей с датчиком педали акселератора (электронной педалью акселератора)
T32	Тип катализатора: регулируемый трехкомпонентный катализатор
T33	Тип катализатора: для автомобилей без катализатора
T34	Вариант оснащения
T35 ...	Номер шасси: …
T36 ...	Номер коробки передач: …
T37 ...	Для номера OE: …
T38 ...	Количество дверей: …
T39	Сторона установки – корпус дросселя
T40	Сторона установки – левая
T41	Сторона установки – правая
T42	Только в сочетании с
T43	На выбор
T44 ...	Количество контактов: …
T45 ...	Не для номера двигателя: …
T46 ...	Для номера двигателя: …
T47 ...	Для изготовителей корпусов дроссельных заслонок: …
T48 ...	Диаметр (мм): …
T49	Дополнительное изделие / дополнительная информация – объем поставки
T50	Дополнительное изделие / дополнительная информация – с уплотнением
T51	Дополнительное изделие / дополнительная информация – без уплотнения
T52	Указание модели автомобиля служит только для общей информации. Это не справочник по применению.

Abbreviation	Description (GB)
EM-TV	Electromotive Throttle Valve
E-TV	Electronic Throttle Valve
ISC	Idle-Speed Controller
DLA	Digital Linear Actuator
ACV	Air Control Valve
AFA	Air Flap Actuator
EGRV	Exhaust Gas Recirculation Valve
Hot Stamp	Connector marking (hot stamp)
n/a	n/a (not applicable)
(+) ...	For ...
(-)...	Not for ...
T1 ...	From engine number: ...
T2 ...	To engine number: ...
T3 ...	Engine design: ...
T4	Manual Transmission
T5	Automatic Transmission
T6	Automatic Transmission - 4 gear
T7	Automatic Transmission - 5 gear
T8	Tiptronic
T9 ...	Brake/driving dynamics equipment: ...
T10	For vehicles with cruise control
T11 ...	Restriction (manufacturer): ...
T12	Fuel injection housing material:
T13 ...	From organization number: ...
T14 ...	To organization number: ...
T15	Fuel injection system: SPI (central fuel injection)
T16	For manufacturer exhaust standard
T17	Not for manufacturer exhaust standard
T18	For GNV double combustion system
T19	Not for GNV double combustion system
T20	For liquefied gas and lead-free gasoline
T21	Not for liquefied gas and lead-free gasoline
T22	Techn. pollutant reduction FL5
T23	For tech. pollutant reduction K and FL5
T24	For tech. pollutant reduction K
T25	For dual-barrel carburetor GPL
T26	Not for dual-barrel carburetor GPL
T27	Mechanical throttle valve
T28	Not for tech. pollutant reduction K
T29	(+) vehicles with sensor for accelerator position
T30	Before installation compare defective part with replacement part
T31	For vehicles with a sensor for accelerator pedal position (electronic accelerator)
T32	Type of catalytic converter: controlled 3-way catalytic converter
T33	Type of catalytic converter: for vehicles without catalytic converter
T34	Equipment variant
T35 ...	Chassis number: ...
T36 ...	Transmission number: ...
T37 ...	For OE number: ...
T38 ...	Number of doors: ...
T39	Installation side – Throttle housing
T40	Installation side – Left
T41	Installation side – Right
T42	Only in combination with
T43	Optional
T44 ...	Number of terminals: ...
T45 ...	Not for engine number: ...
T46 ...	For engine number: ...
T47 ...	For throttle housing manufacturer: ...
T48 ...	Diameter (mm): ...
T49	Supplementary item / supplementary info – Scope of delivery
T50	Supplementary item / supplementary info – with seal
T51	Supplementary item / supplementary info – without seal
T52	Vehicle models for general information only. Not to be used as a detailed applications guide.

Abkürzung	Beschreibung (D)
EM-TV	Elektromotorische Drosselklappe
E-TV	Elektronische Drosselklappe
ISC	Leerlaufregler
DLA	Digitaler Linearsteller
ACV	Luftregelventil
AFA	Luftklappen-Stellmotor
EGRV	Abgasrückführungsventil
Hot Stamp	Steckerkennzeichnung (Heißprägung)
n/a	k.A. (keine Angabe)
(+) ...	Für ...
(-)...	Nicht für ...
T1 ...	Ab Motornummer: ...
T2 ...	Bis Motornummer: ...
T3 ...	Motorbauart ...
T4	Schaltgetriebe
T5	Automatikgetriebe
T6	Automatikgetriebe - 4 Gang
T7	Automatikgetriebe - 5 Gang
T8	Tiptronic
T9 ...	Brems-/Fahrdynamik Ausrüstung: ...
T10	Für Fahrzeuge mit Tempomat
T11 ...	Einschränkung (Hersteller): ...
T12	Material Einspritzgehäuse:
T13 ...	ab Organisationsnummer: ...
T14 ...	bis Organisationsnummer: ...
T15	Einspritzsystem: SPI (Zentraleinspritzung)
T16	Für Hersteller-Abgasnorm
T17	Nicht für Hersteller-Abgasnorm
T18	Für Doppelverbrennungssystem GNV
T19	Nicht für Doppelverbrennungssystem GNV
T20	Für Flüssiggas und Bleifrei Benzin
T21	Nicht für Flüssiggas und Bleifrei Benzin
T22	Techn. Schadstoffverringerung FL5
T23	Für Tech. Schadstoffverringerung K und FL5
T24	Für Tech. Schadstoffverringerung K
T25	Für Doppelvergaser GPL
T26	Nicht für Doppelvergaser GPL
T27	Mechanische Drosselklappe
T28	Nicht für Tech. Schadstoffverringerung K
T29	(+) Fahrzeuge mit Gaspedalsensor
T30	Vor dem Einbau Defektteil mit Ersatzteil abgleichen
T31	Für Fahrzeuge mit Gaspedalsensor (elektronisches Gaspedal)
T32	Katalysatorart: Geregelter 3 Wege Katalysator
T33	Katalysatorart: Für Fahrzeuge ohne Katalysator
T34	Ausstattungsvariante
T35 ...	Fahrgestellnummer: ...
T36 ...	Getriebenummer: ...
T37 ...	Für OE-Nummer…
T38 ...	Türenanzahl: ...
T39	Einbauseite – Throttle Housing
T40	Einbauseite – Left
T41	Einbauseite – Right
T42	Nur in Verbindung mit
T43	Wahlweise
T44 ...	Pol-Anzahl: ...
T45 ...	Nicht für Motornummer: ...
T46 ...	Für Motornummer: ...
T47 ...	Für Drosselklappengehäusehersteller: ...
T48 ...	Durchmesser (mm): ...
T49	Ergänzungsartikel / Ergänzende Info – Lieferumfang
T50	Ergänzungsartikel / Ergänzende Info – mit Dichtung
T51	Ergänzungsartikel / Ergänzende Info – ohne Dichtung
T52	Die Angabe der Fahrzeugmodelle dient nur der allgemeinen Information. Dies ist kein Anwendungshandbuch.

Abréviation	Description	F
EM-TV	Corps papillon compact
E-TV	Clapets d'étranglement électroniques
ISC	Régulateurs de ralenti
DLA	Actionneur linéaire numérique
ACV	Clapet d'arrivée d'air
AFA	Moteur de commande des clapets d'arrivée d'air
EGRV	Valve de recyclage des gaz d'échappement
Hot Stamp	Marquage de connecteur (estampage à chaud)
n/a	NP (non précisé)
(+) ...	Pour …
(-)...	Pas pour …
T1 ...	À partir du numéro de moteur : ...
T2 ...	Jusqu'à numéro de moteur : ...
T3 ...	Type de moteur : ...
T4	Boîte de vitesses manuelle
T5	Boîte de vitesses automatique
T6	Boîte de vitesses automatique - 4 rapports
T7	Boîte de vitesses automatique - 5 rapports
T8	Tiptronic
T9 ...	Équipement de freinage/propulsion : ...
T10	Pour les véhicules munis d'un système de contrôle de vitesse de croisière
T11 ...	Restriction (constructeur) : ...
T12	Matériau du corps d'injection
T13 ...	À partir du numéro organisationnel : ...
T14 ...	Jusqu'à numéro organisationnel : ...
T15	Système d'injection : SPI (injection monopoint)
T16	Pour norme antipollution du constructeur
T17	Pas pour norme antipollution du constructeur
T18	Pour système double combustion GNV
T19	Pas pour système de double combustion GNV
T20	Pour gaz liquéfié et essence sans plomb
T21	Pas pour gaz liquéfié et essence sans plomb
T22	Réduction technique des substances polluantes FL5
T23	Pour réduction techn. des substances polluantes K et FL5
T24	Pour réduction techn. des substances polluantes K
T25	Pour double carburateur GPL
T26	Non pour double carburateur GPL
T27	Clapet d'étranglement mécanique
T28	Pas pour réduction techn. des substances polluantes K
T29	(+) Véhicules avec capteur de position d'accélérateur
T30	Remettre en état la pièce défectueuse avec des pièces de rechange avant le montage
T31	Pour véhicules avec capteur de position d'accélérateur (accélérateur électronique)
T32	Type de pot catalytique : pot catalytique trifonctionnel
T33	Type de pot catalytique : pour véhicules sans pot catalytique
T34	Variante d'équipement
T35 ...	Numéro de châssis : ...
T36 ...	Numéro de boîte de vitesses : ...
T37 ...	Pour numéro OE : ...
T38 ...	Nombre de portes : ...
T39	Côté de montage - corps papillon
T40	Côté de montage - à gauche
T41	Côté de montage - à droite
T42	Uniquement en liaison avec
T43	Au choix
T44 ...	Nombre de pôles : ...
T45 ...	Pas pour numéro de moteur : ...
T46 ...	Pour numéro de moteur : ...
T47 ...	Pour fabricants de corps papillons : ...
T48 ...	Diamètre (mm) : ...
T49	Article complémentaire / Info complémentaire – Contenu de la livraison
T50	Article complémentaire / Info complémentaire – avec garniture d'étanchéité
T51	Article complémentaire / Info complémentaire – sans garniture d'étanchéité
T52	La mention des modèles de véhicules ne sert qu'à l'information d'ordre général. Ceci n'est pas un manuel d'utilisation.

Abreviatura	Descripción	E
EM-TV	Válvula del acelerador con control electromotriz
E-TV	Válvula del acelerador con control electrónico
ISC	Controlador de la velocidad del ralentí
DLA	Actuador lineal digital
ACV	Válvula de regulación del aire
AFA	Actuador de las válvulas de aire
EGRV	Válvula de recirculación de los gases de escape
Hot Stamp	Identificación de clavija (estampado en caliente)
n/a	NE (no especificado)
(+) ...	Apto para ...
(-)...	No apto para ...
T1 ...	Desde motor nº: …
T2 ...	Hasta motor nº: …
T3 ...	Diseño del motor ...
T4	Transmisión manual
T5	Transmisión automática
T6	Transmisión automática - 4 velocidades
T7	Transmisión automática - 5 velocidades
T8	Tiptronic
T9 ...	Equipamiento para dinámica de freno/marcha: ...
T10	Para vehículos con control de crucero
T11 ...	Restricción (fabricante): ...
T12	Material del cuerpo de la inyección:
T13 ...	A partir del número de organización: ...
T14 ...	Hasta el número de organización: ...
T15	Sistema de inyección: SPI (inyección monopunto)
T16	Para el estándar de emisión del constructor
T17	No apto para el estándar de emisión del constructor
T18	Para el sistema de doble combustión GNV
T19	No apto para el sistema de doble combustión GNV
T20	Para gas líquido y gasolina sin plomo
T21	No apto para gas líquido y gasolina sin plomo
T22	Reducción téc. de contaminante FL5
T23	Para reducción téc. de contaminante K y FL5
T24	Para reducción téc. de contaminante K
T25	Para carburador doble GPL
T26	No apto para carburador doble GPL
T27	Válvula de estrangulación mecánica
T28	No apto para reducción téc. de contaminante K
T29	(+) vehículos con sensor de la posición del acelerador
T30	Comparar recambio con pieza defect. antes de cambiarla
T31	Para vehículos con sensor de la posición del acelerador (acelerador electrónico)
T32	Tipo de catalizador: catalizador regulado de tres vías
T33	Tipo de catalizador: para vehículos sin catalizador
T34	Variante de equipamiento
T35 ...	Número de chasis: ...
T36 ...	Número de caja de cambios: ...
T37 ...	Para número OE: ...
T38 ...	Número de puertas: ...
T39	Lado de montaje - cuerpo de la válvula de estrangulación
T40	Lado de montaje - a la izquierda
T41	Lado de montaje - a la derecha
T42	Sólo en combinación con
T43	A elección
T44 ...	Número de polos: ...
T45 ...	No apto para número de motor: ...
T46 ...	Para número de motor: ...
T47 ...	Para fabricantes de cuerpos de válvula de estrangulación: ...
T48 ...	Diámetro (mm): ...
T49	Artículo complementario / información complementaria – prestaciones de suministro
T50	Artículo complementario / información complementaria – con junta
T51	Artículo complementario / información complementaria – sin junta
T52	La especificación de los modelos de vehículo sólo es a título informativo. Esto no es un manual de servicio.

Catalogues

- Actuators for Central Locking Systems
- Oxygen Sensors
- HVAC Blower and Fan Systems
- Screen Headlight and Washer Systems
- Sensors for Engine Management
- Sensors for Instrumentation
- Fuel Systems

TecDoc CATALOG (DVD)
TecDoc WEB CATALOG

- Electronic Automotive Parts Catalogue
  Information | Order
  TecDoc Informations System GmbH
  Arnikaweg 3
  51109 Cologne
  Germany
  Tel.: +49 (221) 66 00-224
  Fax: +49 (221) 66 00-100
  E-mail: tecdoc@tecdoc.net
  Internet: www.tecdoc.net

TecDoc
CERTIFIED DATA SUPPLIER

Continental is a certified
TecDoc partner.

Internet

- www.vdo.com

Continental Trading GmbH
Sodener Strasse 9
65824 Schwalbach
Deutschland
Tel: +49 6196 87-0
Fax: +49 6196 86571
www.vdo.de
E-Mail: replacementparts@vdo.com
VDO – A Trademark of the Continental Corporation

The information provided in this brochure contains only general descriptions or performance characteristics, which do not always apply as described in case of actual use or which may change as a result of further development of the products. This information is merely a technical description of the product. This information is not meant or intended to be a special guarantee for a particular quality or a particular durability. An obligation to provide the respective characteristics shall only exist if expressly agreed in the terms of contract. We reserve the right to make changes in availability as well as technical changes without prior notice.

A2C59514274 I Continental Trading GmbH © 2011
Printed in Germany

Please note:
Application – The products described in this catalogue are designed for use in land vehicles, engines and equipment.
Disclaimer – The data in this replacement parts catalogue has been compiled and processed for the purpose of presenting our replacement parts range and is correct to the best of our knowledge. Subject to technical alterations, errors and omissions. Availability is not guaranteed. We cannot be held liable with regard to any information contained in the Continental Trading replacement parts catalogue except in case of intent, gross negligence or where mandatory liability is borne in accordance with German product liability law.